

DISCLAIMER:  
ROTHELOWMAN Property Pty. Ltd. retains all common law, statutory law and other rights including copyright and intellectual property rights in respect of this document.  
The recipient indemnifies ROTHELOWMAN Property Pty. Ltd. against all claims resulting from use of this document for any purpose other than its intended use, unauthorized changes or reuse of the document on other projects without the permission of ROTHELOWMAN Property Pty. Ltd.  
Under no circumstances shall transfer of this document be deemed a sale or constitute a transfer of the license to use this document.

20/04/2017 3:59:46 PM

REVISIONS				By	Ei
No	Date	Description			
1	11.06.16	TOWN PLANNING ISSUE		BI	BI
A	20.04.17	ISSUE FOR VCAT HEARING		BI	BI

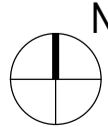

PROJECT TITLE	
MULTI-RESIDENTIAL	
807 - 811 WARRIGAL RD & 1513-1517 DANDENONG RD, OAKLEIGH	
DRAWING TITLE	
EXISTING CONDITIONS PLAN	

SCALE: @ A1
1 : 500
DATE:
02/10/16
DWG No:
TP00.01

PROJECT No:
216027
DRAWN BY:
BI
REV
A

TOWN PLANNING

MELBOURNE

LEVEL 1/153 STURT STREET

SOUTHBANK VIC 3006

AUSTRALIA

T 03 9266 6800

www.rothelowman.com.au

ACN 005 783 997

ROTHELOWMAN

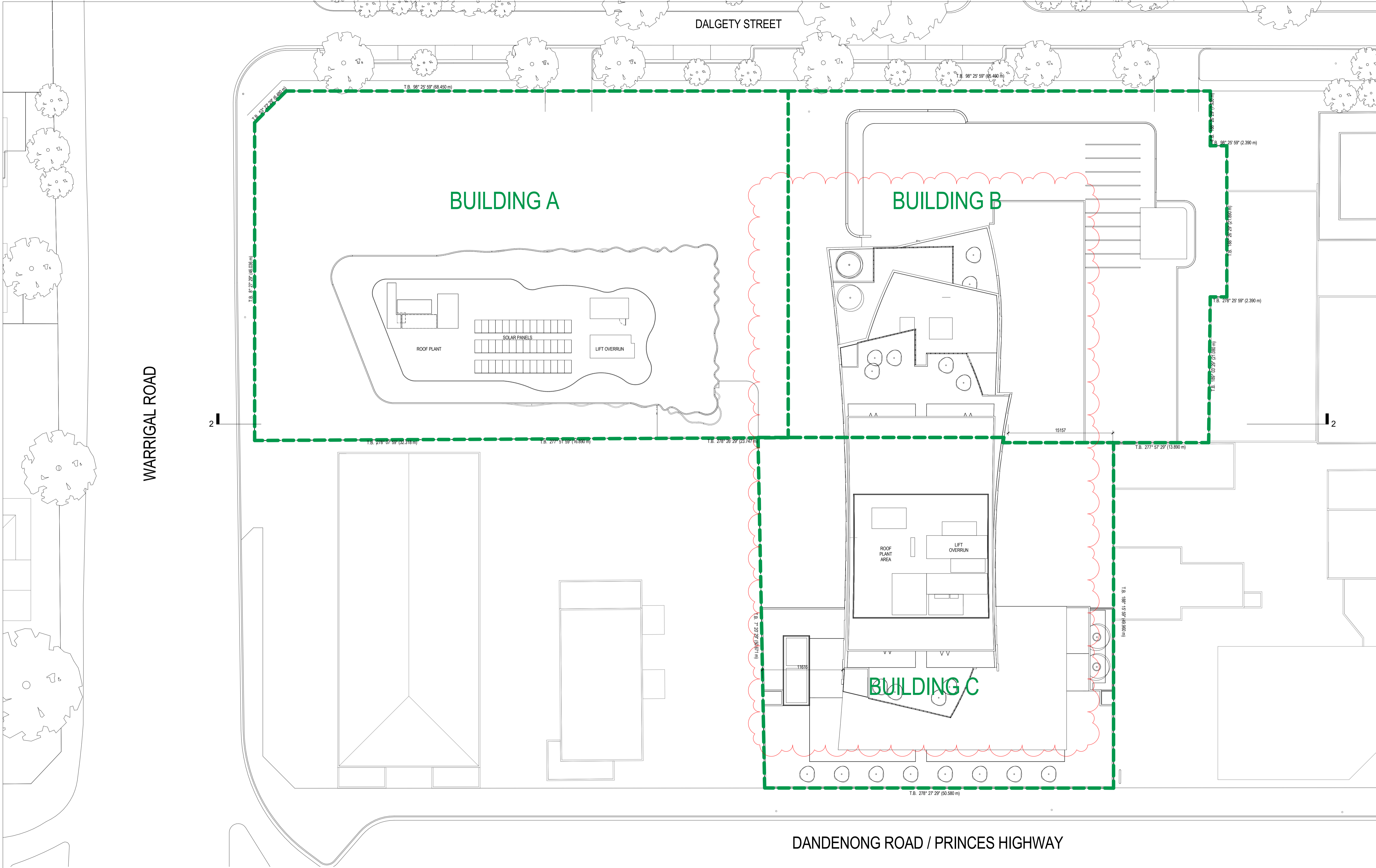

DISCLAIMER:  
ROTHELOWMAN Property Pty. Ltd. retains all common law, statutory law and other rights including copyright and intellectual property rights in respect of this document.  
The recipient indemnifies ROTHELOWMAN Property Pty. Ltd. against all claims resulting from use of this document for any purpose other than its intended use, unauthorized changes or reuse of the document on other projects without the permission of ROTHELOWMAN Property Pty. Ltd.  
Under no circumstance shall transfer of this document be deemed a sale or constitute a transfer of the license to use this document.  
20/04/2017 3:59:59 PM

REVISIONS			
No	Date	Description	By
1	11.06.16	TOWN PLANNING ISSUE	BI
A	20.04.17	ISSUE FOR VCAT HEARING	BI

N

DRAWING TITLE

MULTI-RESIDENTIAL

807 - 811 WARRIGAL RD & 1513-1517 DANDENONG RD, OAKLEIGH

SITE & BUILDING AREA PLAN

SCALE: @ A1  
1 : 250

DATE:  
08/02/16

DWG No:

PROJECT No:  
216027

DRAWN BY:  
BI

REV

MELBOURNE  
LEVEL 1/153 STURT STREET  
SOUTHBANK VIC 3006  
AUSTRALIA  
T 03 9266 6800  
www.rothelowman.com.au  
ACN 005 783 997

ROTHELOWMAN

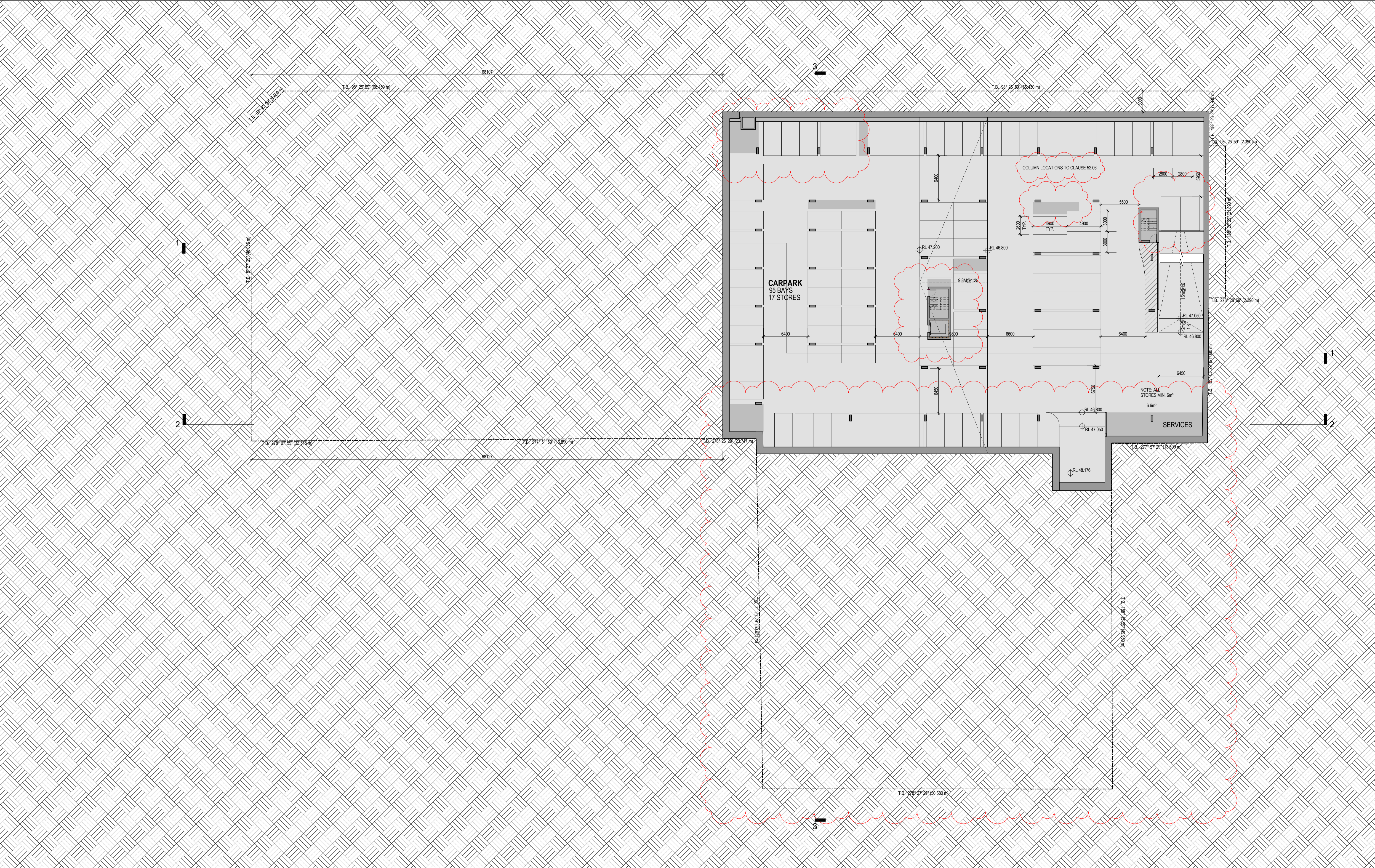

DISCLAIMER:  
ROTHELOWMAN Property Pty. Ltd. retains all common law, statutory law and other rights including copyright and intellectual property rights in respect of this document.  
The recipient indemnifies ROTHELOWMAN Property Pty. Ltd. against all claims resulting from use of this document for any purpose other than its intended use, unauthorized changes or reuse of the document on other projects without the permission of ROTHELOWMAN Property Pty. Ltd.  
Under no circumstance shall transfer of this document be deemed a sale or constitute a transfer of the license to use this document.

20/04/2017 4:00:06 PM

REVISIONS			
No	Date	Description	By
A	11.06.16	TOWN PLANNING ISSUE	BI
A	20.04.17	ISSUE FOR VCAT HEARING	BI



PROJECT TITLE  
**MULTI-RESIDENTIAL**  
807 - 811 WARRIGAL RD & 1513-1517 DANDENONG RD, OAKLEIGH

DRAWING TITLE  
**BASEMENT 3**

SCALE: @ A1  
**1 : 250**

DATE:  
06/21/16

DWG No:

PROJECT No:  
**216027**

DRAWN BY:  
Author

REV

**TOWN PLANNING**

MELBOURNE  
LEVEL 1/153 STURT STREET  
SOUTHBANK VIC 3006  
AUSTRALIA  
T 03 9266 6800  
[www.rothelowman.com.au](http://www.rothelowman.com.au) ACN 005 783 997

**ROTHELOWMAN**

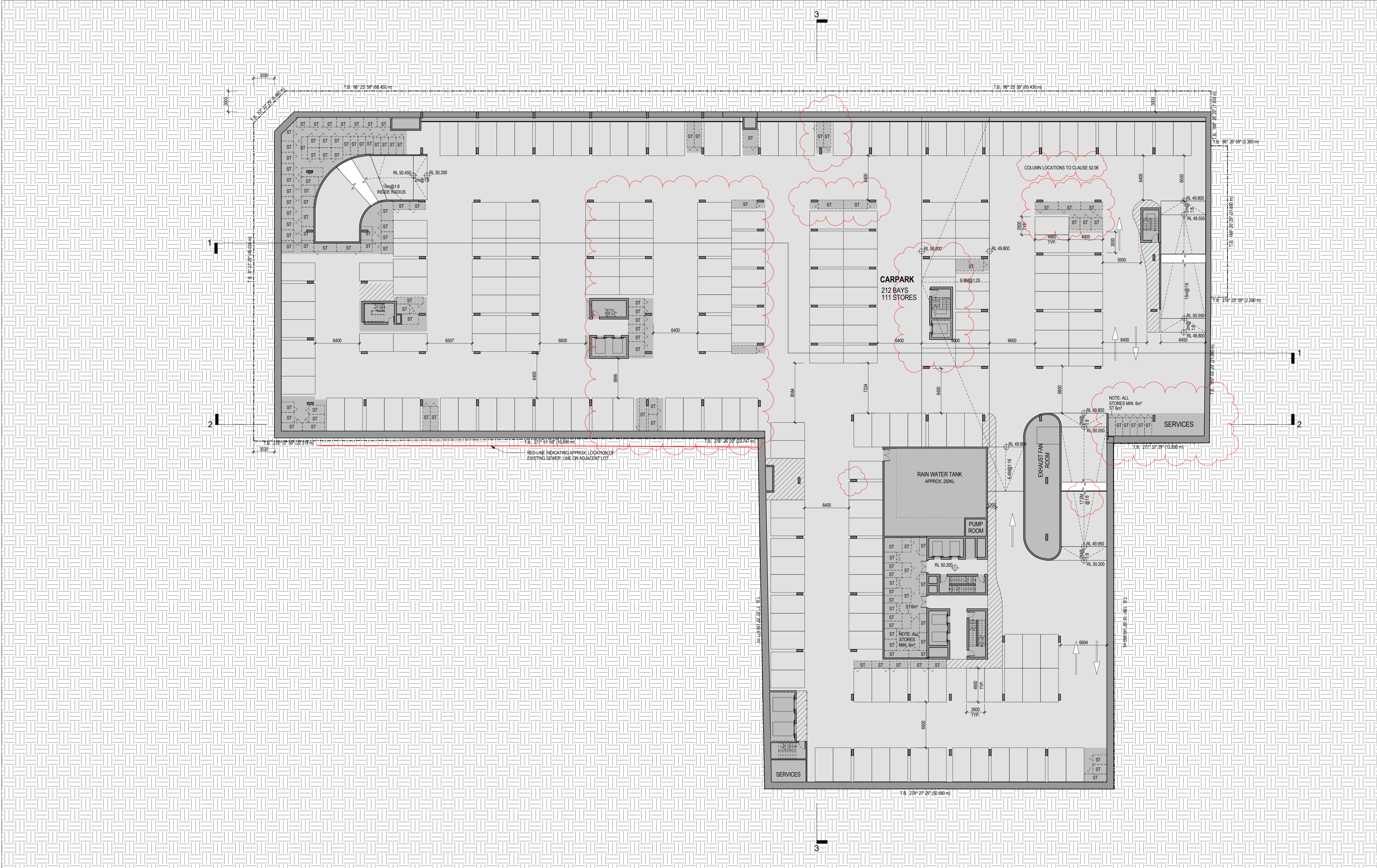

DISCLAIMER:  
ROTHELOWMAN Property Pty. Ltd. retains all common law, statutory law and other rights including copyright and intellectual property rights in respect of this document.  
The recipient indemnifies ROTHELOWMAN Property Pty. Ltd. against all claims resulting from use of this document for any purpose other than its intended use, unauthorized changes or reuse of the document on other projects without the permission of ROTHELOWMAN Property Pty. Ltd.  
Under no circumstance shall transfer of this document be deemed a sale or constitute a transfer of the license to use this document.

20/04/2017 4:00:10 PM

REVISIONS		Description	By	Ei
No	Date			
1	11.06.16	TOWN PLANNING ISSUE	BI	BI
A	20.04.17	ISSUE FOR VCAT HEARING	BI	BI

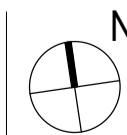

PROJECT TITLE  
**MULTI-RESIDENTIAL**  
807 - 811 WARRIAGE RD & 1513-1517 DANDENONG RD, OAKLEIGH

DRAWING TITLE  
**BASEMENT 2**

SCALE: @ A1  
**1 : 250**

DATE:  
02/18/16

DWG No:

PROJECT No:  
**216027**

DRAWN BY:  
AF

REV

**MELBOURNE**  
LEVEL 1/153 STURT STREET  
SOUTHBANK VIC 3006  
AUSTRALIA  
T 03 9266 6800  
[www.rothelowman.com.au](http://www.rothelowman.com.au) ACN 005 783 997

**ROTHELOWMAN**

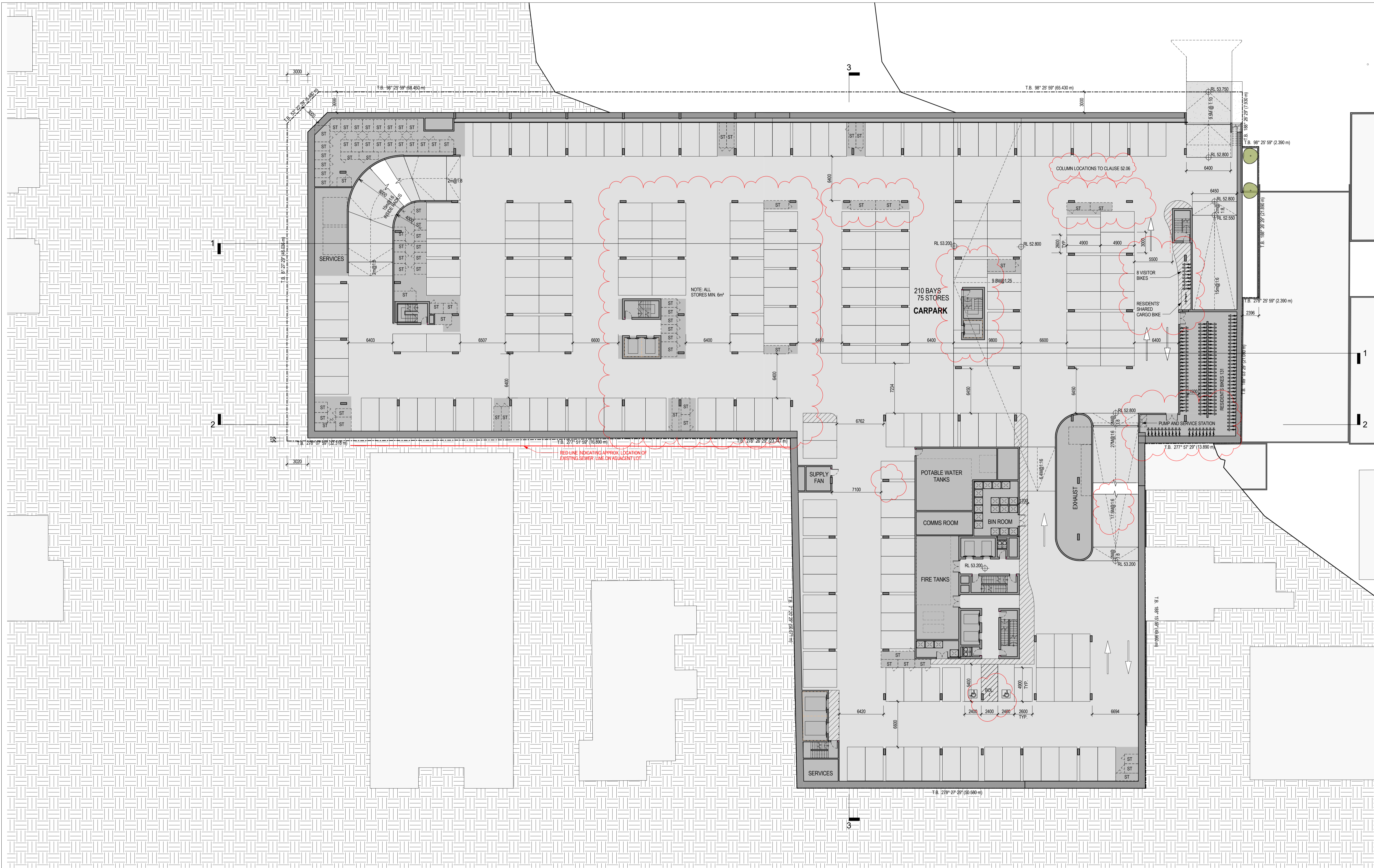

DISCLAIMER:  
ROTHELOWMAN Property Pty. Ltd. retains all common law, statutory law and other rights including copyright and intellectual property rights in respect of this document.  
The recipient indemnifies ROTHELOWMAN Property Pty. Ltd. against all claims resulting from use of this document for any purpose other than its intended use, unauthorized changes or reuse of the document on other projects without the permission of ROTHELOWMAN Property Pty. Ltd.  
Under no circumstance shall transfer of this document be deemed a sale or constitute a transfer of the license to use this document.  
20/04/2017 4:00:23 PM

REVISIONS		Description	By	Ei
No	Date			
1	11.06.16	TOWN PLANNING ISSUE	BI	BI
A	20.04.17	ISSUE FOR VCAT HEARING	BI	BI

PROJECT TITLE  
**MULTI-RESIDENTIAL**  
807 - 811 WARRIAGE RD & 1513-1517 DANDENONG RD, OAKLEIGH

DRAWING TITLE  
**BASEMENT 1**

SCALE: @ A1  
**1 : 250**

DATE:  
10/04/16

DWG No:

PROJECT No:  
**216027**

DRAWN BY:  
BI

REV

**TOWN PLANNING**

MELBOURNE  
LEVEL 1/153 STURT STREET  
SOUTHBANK VIC 3006  
AUSTRALIA  
T 03 9266 6800  
[www.rothelowman.com.au](http://www.rothelowman.com.au) ACN 005 783 997

**ROTHELOWMAN**



DISCLAIMER:  
ROTHELOWMAN Property Pty. Ltd. retains all common law, statutory law and other rights including copyright and intellectual property rights in respect of this document.  
The recipient indemnifies ROTHELOWMAN Property Pty. Ltd. against all claims resulting from use of this document for any purpose other than its intended use, unauthorized changes or reuse of the document on other projects without the permission of ROTHELOWMAN Property Pty. Ltd. Under no circumstance shall transfer of this document be deemed a sale or constitute a transfer of the license to use this document.  
20/04/2017 4:01:08 PM

- NOTE 1: PROPOSED LANDSCAPING**  
REFER TO LANDSCAPE ARCHITECT'S DRAWINGS FOR FURTHER LANDSCAPING DETAILS IN GROUND PLAZA AND COMMUNAL AMENITIES.
- NOTE 2: STREET PLANTING**
- EXISTING STREET TREES
  - NEW STREET TREES
- APARTMENT COLOUR KEY**
- 1 BED
  - 2 BED
  - 3 BED
  - DUPLEX
  - SERVICED APARTMENT 1 BED
  - SERVICED APARTMENT 2 BED
  - SERVICED APARTMENT 3 BED

REVISIONS				By	Ei
No	Date	Description			
1	11.06.16	TOWN PLANNING ISSUE			
2	20.04.17	ISSUE FOR VCAT HEARING			

PROJECT TITLE  
**MULTI-RESIDENTIAL**  
807 - 811 WARRIGAL RD & 1513-1517 DANDENONG RD, OAKLEIGH

DRAWING TITLE  
**LOWER GROUND**

SCALE: @ A1  
**1 : 250**

DATE:  
02/23/16

DWG No:

PROJECT No:  
**216027**

DRAWN BY:  
BI

REV

**MELBOURNE**  
LEVEL 1/153 STURT STREET  
SOUTHBANK VIC 3006  
AUSTRALIA  
T 03 9266 6800  
[www.rothelowman.com.au](http://www.rothelowman.com.au) ACN 005 783 997

**ROTHELOWMAN**

**TOWN PLANNING**

TP01.03 | A



DISCLAIMER:  
ROTHELOWMAN Property Pty. Ltd. retains all common law, statutory law and other rights including copyright and intellectual property rights in respect of this document.  
The recipient indemnifies ROTHELOWMAN Property Pty. Ltd. against all claims resulting from use of this document for any purpose other than its intended use, unauthorized changes or reuse of the document on other projects without the permission of ROTHELOWMAN Property Pty. Ltd. Under no circumstance shall transfer of this document be deemed a sale or constitute a transfer of the license to use this document.  
20/04/2017 4:01:37 PM

REQUIRED:  
RESIDENTIAL NSA 27000m² inc. 3500-4000² HOTEL  
RETAIL NSA 2000m²  
RESI/HOTEL SHARED AMENITY 300-400m²

REQUIRED:  
250+ RESIDENTIAL LOTS  
100 HOTEL ROOMS @ 30-35m²  
1500+m² SUPERMARKET EXC. BOH

REQUIRED:  
CARPARKING @ 1 per APT/HOTEL  
CARPARKING @ 5 per 100m² RETAIL  
MAX. 2 LEVELS BASEMENT

- APARTMENT COLOUR KEY
- 1 BED
  - 2 BED
  - 3 BED
  - DUPLEX
  - SERVICED APARTMENT 1 BED
  - SERVICED APARTMENT 2 BED
  - SERVICED APARTMENT 3 BED

REVISIONS			
No	Date	Description	
-	11.08.16	TOWN PLANNING ISSUE	E
A	11.10.16	RESPONSE TO RFI	E
B	20.04.17	ISSUE FOR VCAT HEARING	E

PROJECT TITLE  
**MULTI-RESIDENTIAL**  
807 - 811 WARRIGAL RD & 1513-1517 DANDENONG RD, OAKLEIGH

DRAWING TITLE  
**UPPER GROUND**

SCALE: @ A1  
**1 : 250**

DATE:  
11/02/16

DWG No:  
REV

PROJECT No:  
**216027**

DRAWN BY:  
REV

MELBOURNE  
LEVEL 1/153 STURT STREET  
SOUTHBANK VIC 3006  
AUSTRALIA  
T 03 9266 6800  
[www.rothelowman.com.au](http://www.rothelowman.com.au) ACN 005 783 997

**ROTHELOWMAN**



DISCLAIMER:  
ROTHELOWMAN Property Pty. Ltd. retains all common law, statutory law and other rights including copyright and intellectual property rights in respect of this document.  
The recipient indemnifies ROTHELOWMAN Property Pty. Ltd. against all claims resulting from use of this document for any purpose other than its intended use, unauthorized changes or reuse of the document on other projects without the permission of ROTHELOWMAN Property Pty. Ltd. Under no circumstance shall transfer of this document be deemed a sale or constitute a transfer of the license to use this document.  
20/04/2017 4:02:10 PM

NOTE 1: PROPOSED LANDSCAPING  
REFER TO LANDSCAPE ARCHITECT'S DRAWINGS FOR FURTHER LANDSCAPING DETAILS IN GROUND PLAZA AND COMMUNAL AMENITIES.

NOTE 2: STREET PLANTING

- EXISTING STREET TREES
- NEW STREET TREES

APARTMENT COLOUR KEY

- 1 BED
- 2 BED
- 3 BED
- DUPLEX
- SERVICED APARTMENT 1 BED
- SERVICED APARTMENT 2 BED
- SERVICED APARTMENT 3 BED

REVISIONS		Description	By	Ei
No	Date			
1	11.06.16	TOWN PLANNING ISSUE	BI	BI
A	20.04.17	ISSUE FOR VCAT HEARING		

PROJECT TITLE  
**MULTI-RESIDENTIAL**  
807 - 811 WARRIGAL RD & 1513-1517 DANDENONG RD, OAKLEIGH

DRAWING TITLE  
**LEVEL 1**

SCALE: @ A1  
**1 : 250**

PROJECT No:  
**216027**

DATE:  
02/11/16

DWG No:

TP01.05 | A

**TOWN PLANNING**

MELBOURNE  
LEVEL 1/153 STURT STREET  
SOUTHBAK VIC 3006  
AUSTRALIA  
T 03 9266 6800  
www.rothelowman.com.au ACN 005 783 997

**ROTHELOWMAN**



DISCLAIMER:  
ROTHELOWMAN Property Pty. Ltd. retains all common law, statutory law and other rights including copyright and intellectual property rights in respect of this document.  
The recipient indemnifies ROTHELOWMAN Property Pty. Ltd. against all claims resulting from use of this document for any purpose other than its intended use, unauthorized changes or reuse of the document on other projects without the permission of ROTHELOWMAN Property Pty. Ltd.  
Under no circumstance shall transfer of this document be deemed a sale or constitute a transfer of the license to use this document.

21/04/2017 12:25:30 PM

**NOTE 1: PROPOSED LANDSCAPING**  
REFER TO LANDSCAPE ARCHITECT'S DRAWINGS FOR FURTHER LANDSCAPING DETAILS IN GROUND PLAZA AND COMMUNAL AMENITIES.

**NOTE 2: STREET PLANTING**

- EXISTING STREET TREES
- NEW STREET TREES

**APARTMENT COLOUR KEY**

- 1 BED
- 2 BED
- 3 BED
- DUPLEX
- SERVICED APARTMENT 1 BED
- SERVICED APARTMENT 2 BED
- SERVICED APARTMENT 3 BED

REVISIONS			
No	Date	Description	By
11.08.16		TOWN PLANNING ISSUE	BI
20.04.17		ISSUE FOR VCAT HEARING	BI

**PROJECT TITLE**  
MULTI-RESIDENTIAL  
807 - 811 WARRIGAL RD & 1513-1517 DANDENONG RD, OAKLEIGH

**DRAWING TITLE**  
LEVEL 2

**SCALE:** @ A1  
1 : 250

**PROJECT No:**  
216027

**DATE:**  
02/24/16

**DWG No:**  
TP01.06

**DRAWN BY:**  
BI

**REV**

**TP01.06 | A**

**TOWN PLANNING**

MELBOURNE  
LEVEL 1/153 STURT STREET  
SOUTH-BANK VIC 3006  
AUSTRALIA  
T 03 9268 6800  
[www.rothelowman.com.au](http://www.rothelowman.com.au) ACN 005 783 997

**ROTHELOWMAN**



3  
ANDENONG ROAD / PRINCES HIGHWAY

**COMMUNAL AMENITY**  
1116.8 m<sup>2</sup>

ROOFTOP TERRACE

3.19

32



3.

3.2

2 m<sup>2</sup>

8



1

5

11

==>

1



11

**DISCLAIMER:**  
 ROTHELOWMAN Property Pty. Ltd. retains all common law, statutory law and other rights including copyright and intellectual property rights in and to this document.  
 The recipient indemnifies ROTHELOWMAN Property Pty. Ltd. against all claims resulting from use of this document for any purpose other than its intended use, unauthorized changes or reuse of the document on other projects without the permission of ROTHELOWMAN Property Pty. Ltd.  
 Under no circumstance shall transfer of this document be deemed a sale or constitute a transfer of the license to use this document.

**NOTE 1: PROPOSED LANDSCAPING**  
REFER TO LANDSCAPE ARCHITECT'S DRAWINGS FOR FURTHER LANDSCAPING DETAILS IN GROUND PLAZA AND COMMUNAL AMENITIES.

**NOTE 2: STREET PLANTING**

 EXISTING STREET TREES

 NEW STREET TREES

**APARTMENT COLOUR KEY**

- 1 BED
- 2 BED
- 3 BED
- DUPLEX
- SERVICED APARTMENT 1 BED
- SERVICED APARTMENT 2 BED
- SERVICED APARTMENT 3 BED

REVIEWS			
No	Date	Description	By
-	11.08.16	TOWN PLANNING ISSUE	BI
A	20.04.17	ISSUE FOR VCAT HEARING	BI

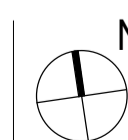

N	PROJECT TITLE
	<b>MULTI-RESIDENTIAL</b> 807 - 811 WARRIGAL RD & 1513-1517 DANDENONG RD, OAKLEIGH
	DRAWING TITLE
	LEVEL 2

SCALE: @ A1 1 : 250	PROJECT No: 216027
DATE: 02/18/16	DRAWN BY: BI
DWG No:	REV
TP01.07   A	

**MELBOURNE**  
LEVEL 1/153 STURT STREET  
SOUTHBANK VIC 3006  
AUSTRALIA  
T 03 9268 6800  
[www.rothelawmen.com.au](http://www.rothelawmen.com.au) ACN 005 783 992

**ROTHE LOWMAN**



DISCLAIMER:  
ROTHELOWMAN Property Pty. Ltd. retains all common law, statutory law and other rights including copyright and intellectual property rights in respect of this document.  
The recipient indemnifies ROTHELOWMAN Property Pty. Ltd. against all claims resulting from use of this document for any purpose other than its intended use, unauthorized changes or reuse of the document on other projects without the permission of ROTHELOWMAN Property Pty. Ltd. Under no circumstance shall transfer of this document be deemed a sale or constitute a transfer of the license to use this document.  
20/04/2017 4:03:48 PM

**NOTE 1: PROPOSED LANDSCAPING**  
REFER TO LANDSCAPE ARCHITECT'S DRAWINGS FOR FURTHER LANDSCAPING DETAILS IN GROUND PLAZA AND COMMUNAL AMENITIES.

**NOTE 2: STREET PLANTING**

- EXISTING STREET TREES
- NEW STREET TREES

**APARTMENT COLOUR KEY**

- 1 BED
- 2 BED
- 3 BED
- DUPLEX
- SERVICED APARTMENT 1 BED
- SERVICED APARTMENT 2 BED
- SERVICED APARTMENT 3 BED

REVISIONS				BY	EI
No	Date	Description			
1	11.06.16	TOWN PLANNING ISSUE			
A	20.04.17	ISSUE FOR VCAT HEARING			

PROJECT TITLE  
**MULTI-RESIDENTIAL**  
807 - 811 WARRIGAL RD & 1513-1517 DANDENONG RD, OAKLEIGH

DRAWING TITLE  
**LEVEL 4**

SCALE: @ A1  
**1 : 250**

PROJECT No:  
**216027**

DATE:  
02/17/16

DWG No:

REV

**TOWN PLANNING**

MELBOURNE  
LEVEL 1/153 STURT STREET  
SOUTHBANK VIC 3006  
AUSTRALIA  
T 03 9266 6800  
[www.rothelowman.com.au](http://www.rothelowman.com.au) ACN 005 783 997

**ROTHELOWMAN**



20/04/2017 4:04:16 PM

REVISIONS		
No	Date	Description
-	11.08.16	TOWN PLANNING ISSUE
A	20.04.17	ISSUE FOR VCAT HEARING

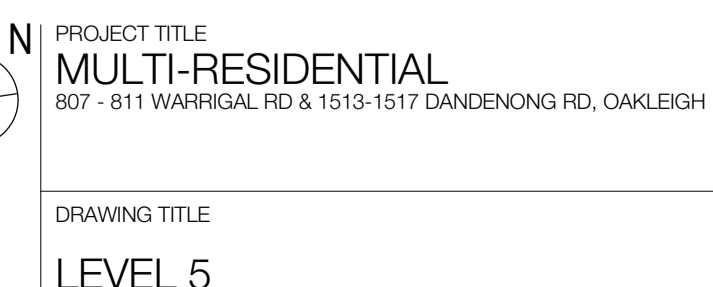

TP01.09 | A

| A

# TOWN PLANNING

MELBOURNE  
LEVEL 1/153 STURT STREET  
SOUTHBANK VIC 3006  
AUSTRALIA  
T 03 9268 6800  
[www.rothelowman.com.au](http://www.rothelowman.com.au) ACN 005 783 997

**ROTHELOWMAN**



DISCLAIMER:  
ROTHELOWMAN Property Pty. Ltd. retains all common law, statutory law and other rights including copyright and intellectual property rights in respect of this document.  
The recipient indemnifies ROTHELOWMAN Property Pty. Ltd. against all claims resulting from use of this document for any purpose other than its intended use, unauthorized changes or reuse of the document on other projects without the permission of ROTHELOWMAN Property Pty. Ltd.  
Under no circumstance shall transfer of this document be deemed a sale or constitute a transfer of the license to use this document.

20/04/2017 4:04:45 PM

**NOTE 1: PROPOSED LANDSCAPING**  
REFER TO LANDSCAPE ARCHITECT'S DRAWINGS FOR FURTHER LANDSCAPING DETAILS IN GROUND PLAZA AND COMMUNAL AMENITIES.

**NOTE 2: STREET PLANTING**

- EXISTING STREET TREES
- NEW STREET TREES

**APARTMENT COLOUR KEY**

- 1 BED
- 2 BED
- 3 BED
- DUPLEX
- SERVICED APARTMENT 1 BED
- SERVICED APARTMENT 2 BED
- SERVICED APARTMENT 3 BED

REVISIONS			By	Ei
No	Date	Description		
1	11.06.16	TOWN PLANNING ISSUE		
A	20.04.17	ISSUE FOR VCAT HEARING		

PROJECT TITLE  
**MULTI-RESIDENTIAL**  
807 - 811 WARRIGAL RD & 1513-1517 DANDENONG RD, OAKLEIGH

DRAWING TITLE  
**LEVEL 6**

SCALE: @ A1  
**1 : 250**

PROJECT No:  
**216027**

DATE:  
02/17/16

DWG No:

DRAWN BY:  
EI

REV

**TOWN PLANNING**

MELBOURNE  
LEVEL 1/153 STURT STREET  
SOUTHBANK VIC 3006  
AUSTRALIA  
T 03 9266 6800  
[www.rothelowman.com.au](http://www.rothelowman.com.au) ACN 005 783 997

**ROTHELOWMAN**

TP01.10 | A



**DISCLAIMER:**  
 ROTHLOWMAN Property Pty. Ltd. retains all common law, statutory law and other rights including copyright and intellectual property rights in respect of this document.  
 The recipient indemnifies ROTHLOWMAN Property Pty. Ltd. against all claims resulting from use of this document for any purpose other than its intended use, unauthorized changes or reuse of the document on other projects without the permission of ROTHLOWMAN Property Pty. Ltd.  
 Under no circumstance shall transfer of this document be deemed a sale or constitute a transfer of the license to use this document.

**NOTE 1: PROPOSED LANDSCAPING**  
REFER TO LANDSCAPE ARCHITECT'S DRAWINGS FOR  
FURTHER LANDSCAPING DETAILS IN GROUND PLAZA  
AND COMMUNAL AMENITIES.

**NOTE 2: STREET PLANTING**

 EXISTING STREET TREES

 NEW STREET TREES

**APARTMENT COLOUR KEY**

- 1 BED
- 2 BED
- 3 BED
- DUPLEX
- SERVICED APARTMENT 1 BED
- SERVICED APARTMENT 2 BED
- SERVICED APARTMENT 3 BED

REVIEWS			
No	Date	Description	By
-	11.08.16	TOWN PLANNING ISSUE	BI
A	20.04.17	ISSUE FOR VCAT HEARING	BI

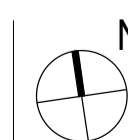

N	PROJECT TITLE
	<b>MULTI-RESIDENTIAL</b> 807 - 811 WARRIGAL RD & 1513-1517 DANDENONG RD, OAKLEIGH
	DRAWING TITLE
	<b>LEVEL 7</b>

SCALE: @ A1  
1 : 250

DATE:  
02/18/16

DWG No:  
TR01

PROJECT No:  
216027

---

DRAWN BY:  
BI

---

REV

**MELBOURNE**  
LEVEL 1/153 STURT STREET  
SOUTHBANK VIC 3006  
AUSTRALIA  
T 03 9268 6800  
[www.rothelowman.com.au](http://www.rothelowman.com.au) ACN 005 783 997

**ROTHE LOWMAN**



DISCLAIMER:  
ROTHELOWMAN Property Pty. Ltd. retains all common law, statutory law and other rights including copyright and intellectual property rights in respect of this document.  
The recipient indemnifies ROTHELOWMAN Property Pty. Ltd. against all claims resulting from use of this document for any purpose other than its intended use, unauthorized changes or reuse of the document on other projects without the permission of ROTHELOWMAN Property Pty. Ltd.  
Under no circumstance shall transfer of this document be deemed a sale or constitute a transfer of the license to use this document.  
20/04/2017 4:05:31 PM

**NOTE 1: PROPOSED LANDSCAPING**  
REFER TO LANDSCAPE ARCHITECT'S DRAWINGS FOR FURTHER LANDSCAPING DETAILS IN GROUND PLAZA AND COMMUNAL AMENITIES.

**NOTE 2: STREET PLANTING**

- EXISTING STREET TREES
- NEW STREET TREES

**APARTMENT COLOUR KEY**

- 1 BED
- 2 BED
- 3 BED
- DUPLEX
- SERVICED APARTMENT 1 BED
- SERVICED APARTMENT 2 BED
- SERVICED APARTMENT 3 BED

REVISIONS				By	Ei
No	Date	Description			
A	11.06.16	TOWN PLANNING ISSUE			
	20.04.17	ISSUE FOR VCAT HEARING			

**PROJECT TITLE**  
MULTI-RESIDENTIAL  
807 - 811 WARRIGAL RD & 1513-1517 DANDENONG RD, OAKLEIGH

**DRAWING TITLE**  
LEVEL 8

SCALE: @ A1  
1 : 250

DATE:  
02/28/16

DWG No:

PROJECT No:  
216027

DRAWN BY:  
EI

REV

TP01.12 | A

**TOWN PLANNING**

MELBOURNE  
LEVEL 1/153 STURT STREET  
SOUTH-BANK VIC 3006  
AUSTRALIA  
T 03 9266 6800  
www.rothelowman.com.au  
ACN 005 783 997

**ROTHELOWMAN**

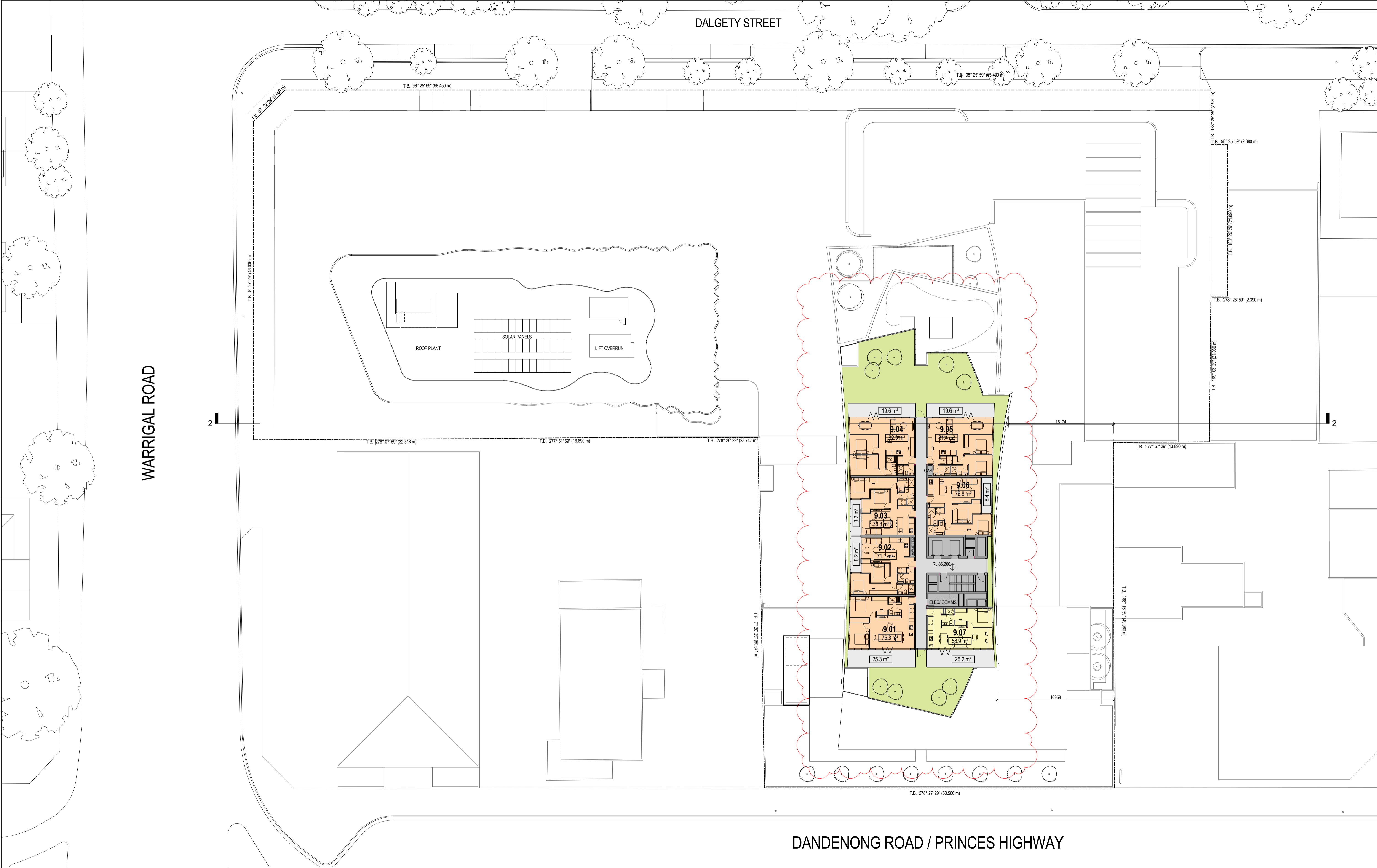

DISCLAIMER:  
ROTHELOWMAN Property Pty. Ltd. retains all common law, statutory law and other rights including copyright and intellectual property rights in respect of this document.  
The recipient indemnifies ROTHELOWMAN Property Pty. Ltd. against all claims resulting from use of this document for any purpose other than its intended use, unauthorized changes or reuse of the document on other projects without the permission of ROTHELOWMAN Property Pty. Ltd. Under no circumstance shall transfer of this document be deemed a sale or constitute a transfer of the license to use this document.  
20/04/2017 4:05:55 PM

**NOTE 1: PROPOSED LANDSCAPING**  
REFER TO LANDSCAPE ARCHITECT'S DRAWINGS FOR FURTHER LANDSCAPING DETAILS IN GROUND PLAZA AND COMMUNAL AMENITIES.

**NOTE 2: STREET PLANTING**

- EXISTING STREET TREES
- NEW STREET TREES

**APARTMENT COLOUR KEY**

- 1 BED
- 2 BED
- 3 BED
- DUPLEX
- SERVICED APARTMENT 1 BED
- SERVICED APARTMENT 2 BED
- SERVICED APARTMENT 3 BED

REVISIONS				By	Ei
No	Date	Description			
A	11.06.16	TOWN PLANNING ISSUE			
A	20.04.17	ISSUE FOR VCAT HEARING			

**PROJECT TITLE**  
MULTI-RESIDENTIAL  
807 - 811 WARRIGAL RD & 1513-1517 DANDENONG RD, OAKLEIGH

**DRAWING TITLE**  
LEVEL 9

SCALE: @ A1  
1 : 250

DATE:  
04/11/16

DWG No:

PROJECT No:  
216027

DRAWN BY:  
EI

REV

**TOWN PLANNING**

MELBOURNE  
LEVEL 1/153 STURT STREET  
SOUTHBANK VIC 3006  
AUSTRALIA  
T 03 9266 6800  
www.rothelowman.com.au ACN 005 783 997

**ROTHELOWMAN**

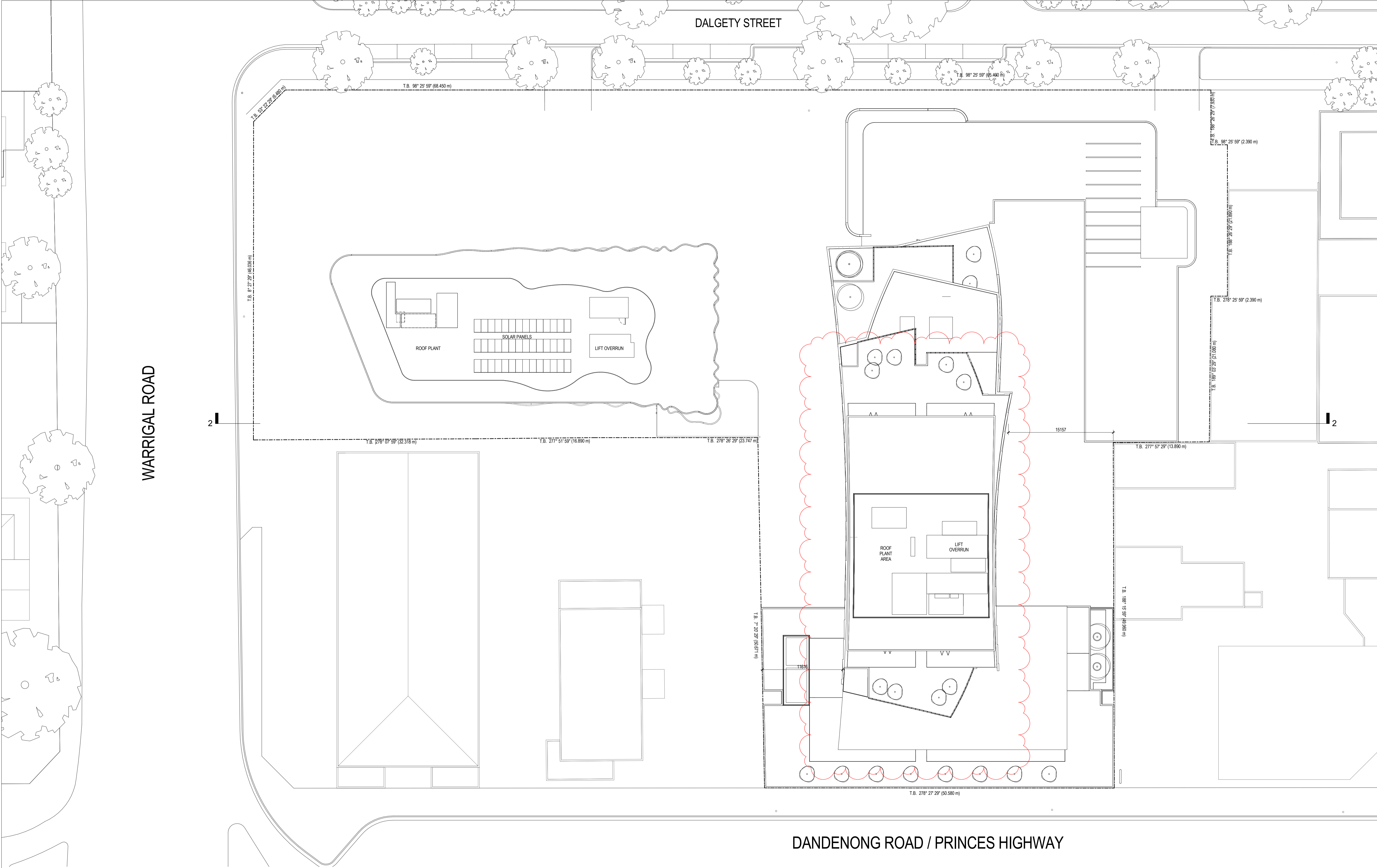

DISCLAIMER:  
ROTHELOWMAN Property Pty. Ltd. retains all common law, statutory law and other rights including copyright and intellectual property rights in respect of this document.  
The recipient indemnifies ROTHELOWMAN Property Pty. Ltd. against all claims resulting from use of this document for any purpose other than its intended use, unauthorized changes or reuse of the document on other projects without the permission of ROTHELOWMAN Property Pty. Ltd. Under no circumstance shall transfer of this document be deemed a sale or constitute a transfer of the license to use this document.

20/04/2017 4:06:11 PM

NOTE 1: PROPOSED LANDSCAPING  
REFER TO LANDSCAPE ARCHITECT'S DRAWINGS FOR FURTHER LANDSCAPING DETAILS IN GROUND PLAZA AND COMMUNAL AMENITIES.

NOTE 2: STREET PLANTING

- EXISTING STREET TREES
- NEW STREET TREES

APARTMENT COLOUR KEY

- 1 BED
- 2 BED
- 3 BED
- DUPLEX
- SERVICED APARTMENT 1 BED
- SERVICED APARTMENT 2 BED
- SERVICED APARTMENT 3 BED

REVISIONS

No	Date	Description	By
1	11.06.16	TOWN PLANNING ISSUE	BI
A	20.04.17	ISSUE FOR VCAT HEARING	BI

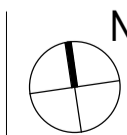

PROJECT TITLE  
MULTI-RESIDENTIAL  
807 - 811 WARRIGAL RD & 1513-1517 DANDENONG RD, OAKLEIGH

DRAWING TITLE  
LEVEL 10 (ROOF PLAN)

SCALE: @ A1  
1 : 250

DATE:  
06/23/16

DWG No:

PROJECT No:  
216027

DRAWN BY:  
BI

REV

TOWN PLANNING

MELBOURNE  
LEVEL 1/153 STURT STREET  
SOUTHBANK VIC 3006  
AUSTRALIA  
T 03 9266 6800

www.rothelowman.com.au ACN 005 783 997



LEVEL DELETED

DISCLAIMER:  
ROTHELOWMAN Property Pty. Ltd. retains all common law, statutory law and other rights including copyright and intellectual property rights in respect of this document.  
The recipient indemnifies ROTHELOWMAN Property Pty. Ltd. against all claims resulting from use of this document for any purpose other than its intended use, unauthorized changes or reuse of the document on other projects without the permission of ROTHELOWMAN Property Pty. Ltd. Under no circumstance shall transfer of this document be deemed a sale or constitute a transfer of the license to use this document.

20/04/2017 4:06:17 PM

NOTE 1: PROPOSED LANDSCAPING  
REFER TO LANDSCAPE ARCHITECT'S DRAWINGS FOR FURTHER LANDSCAPING DETAILS IN GROUND PLAZA AND COMMUNAL AMENITIES.

NOTE 2: STREET PLANTING

- EXISTING STREET TREES
- NEW STREET TREES

APARTMENT COLOUR KEY

- 1 BED
- 2 BED
- 3 BED
- DUPLEX
- SERVICED APARTMENT 1 BED
- SERVICED APARTMENT 2 BED
- SERVICED APARTMENT 3 BED

REVISIONS

No	Date	Description	By
-	11.06.16	TOWN PLANNING ISSUE	BI
A	20.04.17	ISSUE FOR VCAT HEARING	BI

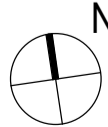

PROJECT TITLE  
**MULTI-RESIDENTIAL**  
807 - 811 WARRIGAL RD & 1513-1517 DANDENONG RD, OAKLEIGH

DRAWING TITLE  
**LEVEL 11**

SCALE: @ A1  
**1 : 250**

DATE:  
06/23/16

DWG No:

PROJECT No:  
**216027**

DRAWN BY:  
BI

REV

**MELBOURNE**  
LEVEL 1/153 STURT STREET  
SOUTHBANK VIC 3006  
AUSTRALIA  
T 03 9266 6800  
[www.rothelowman.com.au](http://www.rothelowman.com.au) ACN 005 783 997



**TOWN PLANNING**

LEVEL DELETED

DISCLAIMER:  
ROTHELOWMAN Property Pty. Ltd. retains all common law, statutory law and other rights including copyright and intellectual property rights in respect of this document.  
The recipient indemnifies ROTHELOWMAN Property Pty. Ltd. against all claims resulting from use of this document for any purpose other than its intended use, unauthorized changes or reuse of the document on other projects without the permission of ROTHELOWMAN Property Pty. Ltd.  
Under no circumstance shall transfer of this document be deemed a sale or constitute a transfer of the license to use this document.

20/04/2017 4:06:21 PM

REVISIONS			
No	Date	Description	By
-	11.06.16	TOWN PLANNING ISSUE	BI
A	20.04.17	ISSUE FOR VCAT HEARING	BI

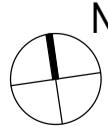

PROJECT TITLE
<b>MULTI-RESIDENTIAL</b>
807 - 811 WARRIGAL RD & 1513-1517 DANDENONG RD, OAKLEIGH
DRAWING TITLE
<b>LEVEL 12</b>

SCALE: @ A1
DATE: 08/01/16
DWG No:

PROJECT No: <b>216027</b>
DRAWN BY: Author
REV <b>A</b>

**TOWN PLANNING**

**MELBOURNE**  
LEVEL 1/153 STURT STREET  
SOUTHBANK VIC 3006  
AUSTRALIA  
T 03 9266 6800  
[www.rothelowman.com.au](http://www.rothelowman.com.au) ACN 005 783 997



LEVEL DELETED

DISCLAIMER:  
ROTHELOWMAN Property Pty. Ltd. retains all common law, statutory law and other rights including copyright and intellectual property rights in respect of this document.  
The recipient indemnifies ROTHELOWMAN Property Pty. Ltd. against all claims resulting from use of this document for any purpose other than its intended use, unauthorized changes or reuse of the document on other projects without the permission of ROTHELOWMAN Property Pty. Ltd. Under no circumstance shall transfer of this document be deemed a sale or constitute a transfer of the license to use this document.

20/04/2017 4:06:25 PM

NOTE 1: PROPOSED LANDSCAPING  
REFER TO LANDSCAPE ARCHITECT'S DRAWINGS FOR FURTHER LANDSCAPING DETAILS IN GROUND PLAZA AND COMMUNAL AMENITIES.

NOTE 2: STREET PLANTING

- EXISTING STREET TREES
- NEW STREET TREES

APARTMENT COLOUR KEY

- 1 BED
- 2 BED
- 3 BED
- DUPLEX
- SERVICED APARTMENT 1 BED
- SERVICED APARTMENT 2 BED
- SERVICED APARTMENT 3 BED

REVISIONS

No	Date	Description	By
-	11.06.16	TOWN PLANNING ISSUE	BI
A	20.04.17	ISSUE FOR VCAT HEARING	BI

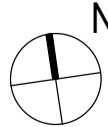

PROJECT TITLE  
**MULTI-RESIDENTIAL**  
807 - 811 WARRIGAL RD & 1513-1517 DANDENONG RD, OAKLEIGH

DRAWING TITLE  
**LEVEL 13**

SCALE: @ A1  
**1 : 250**

DATE:  
06/23/16

DWG No:

PROJECT No:  
**216027**

DRAWN BY:  
Author

REV

**MELBOURNE**  
LEVEL 1/153 STURT STREET  
SOUTHBANK VIC 3006  
AUSTRALIA  
T 03 9266 6800  
[www.rothelowman.com.au](http://www.rothelowman.com.au) ACN 005 783 997



TOWN PLANNING

LEVEL DELETED

DISCLAIMER:  
ROTHELOWMAN Property Pty. Ltd. retains all common law, statutory law and other rights including copyright and intellectual property rights in respect of this document.  
The recipient indemnifies ROTHELOWMAN Property Pty. Ltd. against all claims resulting from use of this document for any purpose other than its intended use, unauthorized changes or reuse of the document on other projects without the permission of ROTHELOWMAN Property Pty. Ltd. Under no circumstance shall transfer of this document be deemed a sale or constitute a transfer of the license to use this document.

20/04/2017 4:06:30 PM

**NOTE 1: PROPOSED LANDSCAPING**  
REFER TO LANDSCAPE ARCHITECT'S DRAWINGS FOR FURTHER LANDSCAPING DETAILS IN GROUND PLAZA AND COMMUNAL AMENITIES.

**NOTE 2: STREET PLANTING**

● EXISTING STREET TREES

● NEW STREET TREES

**APARTMENT COLOUR KEY**

■ 1 BED

■ 2 BED

■ 3 BED

■ DUPLEX

■ SERVICED APARTMENT 1 BED

■ SERVICED APARTMENT 2 BED

■ SERVICED APARTMENT 3 BED

REVISIONS			
No	Date	Description	By
-	11.06.16	TOWN PLANNING ISSUE	BI
A	20.04.17	ISSUE FOR VCAT HEARING	BI

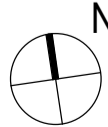

PROJECT TITLE  
**MULTI-RESIDENTIAL**  
807 - 811 WARRIGAL RD & 1513-1517 DANDENONG RD, OAKLEIGH

DRAWING TITLE  
**LEVEL 14**

SCALE: @ A1  
**1 : 250**

DATE:  
06/23/16

DWG No:

PROJECT No:  
**216027**

DRAWN BY:  
Author

REV

**MELBOURNE**  
LEVEL 1/153 STURT STREET  
SOUTHBANK VIC 3006  
AUSTRALIA  
T 03 9266 6800  
[www.rothelowman.com.au](http://www.rothelowman.com.au) ACN 005 783 997

**ROTHELOWMAN**

LEVEL DELETED

DISCLAIMER:  
ROTHELOWMAN Property Pty. Ltd. retains all common law, statutory law and other rights including copyright and intellectual property rights in respect of this document.  
The recipient indemnifies ROTHELOWMAN Property Pty. Ltd. against all claims resulting from use of this document for any purpose other than its intended use, unauthorized changes or reuse of the document on other projects without the permission of ROTHELOWMAN Property Pty. Ltd. Under no circumstance shall transfer of this document be deemed a sale or constitute a transfer of the license to use this document.

20/04/2017 4:06:34 PM

**NOTE 1: PROPOSED LANDSCAPING**  
REFER TO LANDSCAPE ARCHITECT'S DRAWINGS FOR FURTHER LANDSCAPING DETAILS IN GROUND PLAZA AND COMMUNAL AMENITIES.

**NOTE 2: STREET PLANTING**

- EXISTING STREET TREES
- NEW STREET TREES

**APARTMENT COLOUR KEY**

- 1 BED
- 2 BED
- 3 BED
- DUPLEX
- SERVICED APARTMENT 1 BED
- SERVICED APARTMENT 2 BED
- SERVICED APARTMENT 3 BED

REVISIONS			
No	Date	Description	By
-	11.06.16	TOWN PLANNING ISSUE	BI
A	20.04.17	ISSUE FOR VCAT HEARING	BI

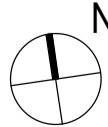

PROJECT TITLE  
**MULTI-RESIDENTIAL**  
807 - 811 WARRIGAL RD & 1513-1517 DANDENONG RD, OAKLEIGH

DRAWING TITLE  
**LEVEL 15**

SCALE: @ A1  
**1 : 250**

DATE:  
06/23/16

DWG No:

PROJECT No:  
**216027**

DRAWN BY:  
Author

REV

**MELBOURNE**  
LEVEL 1/153 STURT STREET  
SOUTHBANK VIC 3006  
AUSTRALIA  
T 03 9266 6800  
[www.rothelowman.com.au](http://www.rothelowman.com.au) ACN 005 783 997

**ROTHELOWMAN**

LEVEL DELETED

DISCLAIMER:  
ROTHELOWMAN Property Pty. Ltd. retains all common law, statutory law and other rights including copyright and intellectual property rights in respect of this document.  
The recipient indemnifies ROTHELOWMAN Property Pty. Ltd. against all claims resulting from use of this document for any purpose other than its intended use, unauthorized changes or reuse of the document on other projects without the permission of ROTHELOWMAN Property Pty. Ltd. Under no circumstance shall transfer of this document be deemed a sale or constitute a transfer of the license to use this document.

20/04/2017 4:06:39 PM

NOTE 1: PROPOSED LANDSCAPING  
REFER TO LANDSCAPE ARCHITECT'S DRAWINGS FOR FURTHER LANDSCAPING DETAILS IN GROUND PLAZA AND COMMUNAL AMENITIES.

NOTE 2: STREET PLANTING

- EXISTING STREET TREES
- NEW STREET TREES

APARTMENT COLOUR KEY

- 1 BED
- 2 BED
- 3 BED
- DUPLEX
- SERVICED APARTMENT 1 BED
- SERVICED APARTMENT 2 BED
- SERVICED APARTMENT 3 BED

REVISIONS			
No	Date	Description	By
-	11.06.16	TOWN PLANNING ISSUE	BI
A	20.04.17	ISSUE FOR VCAT HEARING	BI

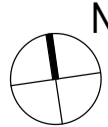

PROJECT TITLE  
**MULTI-RESIDENTIAL**  
807 - 811 WARRIGAL RD & 1513-1517 DANDENONG RD, OAKLEIGH

DRAWING TITLE  
**LEVEL 16**

SCALE: @ A1  
**1 : 250**

DATE:  
06/23/16

DWG No:

PROJECT No:  
**216027**

DRAWN BY:  
Author

REV

**MELBOURNE**  
LEVEL 1/153 STURT STREET  
SOUTHBANK VIC 3006  
AUSTRALIA  
T 03 9266 6800  
[www.rothelowman.com.au](http://www.rothelowman.com.au) ACN 005 783 997



**TOWN PLANNING**

LEVEL DELETED

DISCLAIMER:  
ROTHELOWMAN Property Pty. Ltd. retains all common law, statutory law and other rights including copyright and intellectual property rights in respect of this document.  
The recipient indemnifies ROTHELOWMAN Property Pty. Ltd. against all claims resulting from use of this document for any purpose other than its intended use, unauthorized changes or reuse of the document on other projects without the permission of ROTHELOWMAN Property Pty. Ltd. Under no circumstance shall transfer of this document be deemed a sale or constitute a transfer of the license to use this document.

20/04/2017 4:06:43 PM

NOTE 1: PROPOSED LANDSCAPING  
REFER TO LANDSCAPE ARCHITECT'S DRAWINGS FOR FURTHER LANDSCAPING DETAILS IN GROUND PLAZA AND COMMUNAL AMENITIES.

NOTE 2: STREET PLANTING

- EXISTING STREET TREES
- NEW STREET TREES

APARTMENT COLOUR KEY

- 1 BED
- 2 BED
- 3 BED
- DUPLEX
- SERVICED APARTMENT 1 BED
- SERVICED APARTMENT 2 BED
- SERVICED APARTMENT 3 BED

REVISIONS

No	Date	Description	By
-	11.06.16	TOWN PLANNING ISSUE	BI
A	20.04.17	ISSUE FOR VCAT HEARING	BI



PROJECT TITLE  
**MULTI-RESIDENTIAL**  
807 - 811 WARRIGAL RD & 1513-1517 DANDENONG RD, OAKLEIGH

DRAWING TITLE  
**LEVEL 17**

SCALE: @ A1  
**1 : 250**

DATE:  
06/23/16

DWG No:

PROJECT No:  
**216027**

DRAWN BY:  
Author

REV

**MELBOURNE**  
LEVEL 1/153 STURT STREET  
SOUTHBANK VIC 3006  
AUSTRALIA  
T 03 9266 6800  
[www.rothelowman.com.au](http://www.rothelowman.com.au) ACN 005 783 997



**TOWN PLANNING**

REFER TP01.14

DISCLAIMER:  
ROTHELOWMAN Property Pty. Ltd. retains all common law, statutory law and other rights including copyright and intellectual property rights in respect of this document.  
The recipient indemnifies ROTHELOWMAN Property Pty. Ltd. against all claims resulting from use of this document for any purpose other than its intended use, unauthorized changes or reuse of the document on other projects without the permission of ROTHELOWMAN Property Pty. Ltd. Under no circumstance shall transfer of this document be deemed a sale or constitute a transfer of the license to use this document.

20/04/2017 4:06:48 PM

NOTE 1: PROPOSED LANDSCAPING  
REFER TO LANDSCAPE ARCHITECT'S DRAWINGS FOR FURTHER LANDSCAPING DETAILS IN GROUND PLAZA AND COMMUNAL AMENITIES.

NOTE 2: STREET PLANTING

- EXISTING STREET TREES
- NEW STREET TREES

APARTMENT COLOUR KEY

- 1 BED
- 2 BED
- 3 BED
- DUPLEX
- SERVICED APARTMENT 1 BED
- SERVICED APARTMENT 2 BED
- SERVICED APARTMENT 3 BED

REVISIONS

No	Date	Description	By
-	11.06.16	TOWN PLANNING ISSUE	BI
A	20.04.17	ISSUE FOR VCAT HEARING	BI

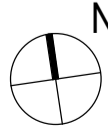

PROJECT TITLE  
**MULTI-RESIDENTIAL**  
807 - 811 WARRIGAL RD & 1513-1517 DANDENONG RD, OAKLEIGH

DRAWING TITLE  
**LEVEL ROOF**

SCALE: @ A1  
**1 : 250**

DATE:  
06/23/16

DWG No:

PROJECT No:  
**216027**

DRAWN BY:  
BI

REV

**MELBOURNE**  
LEVEL 1/153 STURT STREET  
SOUTHBANK VIC 3006  
AUSTRALIA  
T 03 9266 6800  
[www.rothelowman.com.au](http://www.rothelowman.com.au) ACN 005 783 997





DISCLAIMER:  
ROTHELOWMAN Property Pty. Ltd. retains all common law, statutory law and other rights including copyright and intellectual property rights in respect of this document.  
The recipient indemnifies ROTHELOWMAN Property Pty. Ltd. against all claims resulting from use of this document for any purpose other than its intended use, unauthorized changes or reuse of the document on other projects without the permission of ROTHELOWMAN Property Pty. Ltd.  
Under no circumstance shall transfer of this document be deemed a sale or constitute a transfer of the license to use this document.

21/04/2017 10:07:29 AM

MATERIAL LEGEND	
AF01	Applied Finish - Charcoal Render
AF02	Applied Finish - White Render
AF03	Applied Finish - Light Grey Render
AF04	Applied Finish - Dark Grey Render
GT01	Glass - Vision Clear
GT03	Glass - Vision Light Grey
GT04	Glass - Spandrel Dark Grey

MATERIAL LEGEND	
MC01	Metal Cladding - Charcoal with vertical expression
MF01	Metal Finish - Charcoal
MF02	Metal Finish - Dark Grey
MF03	Metal Finish - Gold Perforated Screen (Retractable)

REVISIONS			
No	Date	Description	By
1	11.06.16	TOWN PLANNING ISSUE	BI
A	20.04.17	ISSUE FOR VCAT HEARING	BI

PROJECT TITLE  
**MULTI-RESIDENTIAL**  
807 - 811 WARRIGAL RD & 1513-1517 DANDENONG RD, OAKLEIGH

DRAWING TITLE  
**NORTH ELEVATION**

SCALE: @ A1  
**1 : 250**

DATE:  
02/22/16

DWG No:

PROJECT No:  
**216027**

DRAWN BY:  
Author

REV

**TOWN PLANNING**

MELBOURNE  
LEVEL 1/153 STURT STREET  
SOUTHBANK VIC 3006  
AUSTRALIA  
T 03 9266 6800  
[www.rothelowman.com.au](http://www.rothelowman.com.au) ACN 005 783 997

**ROTHELOWMAN**

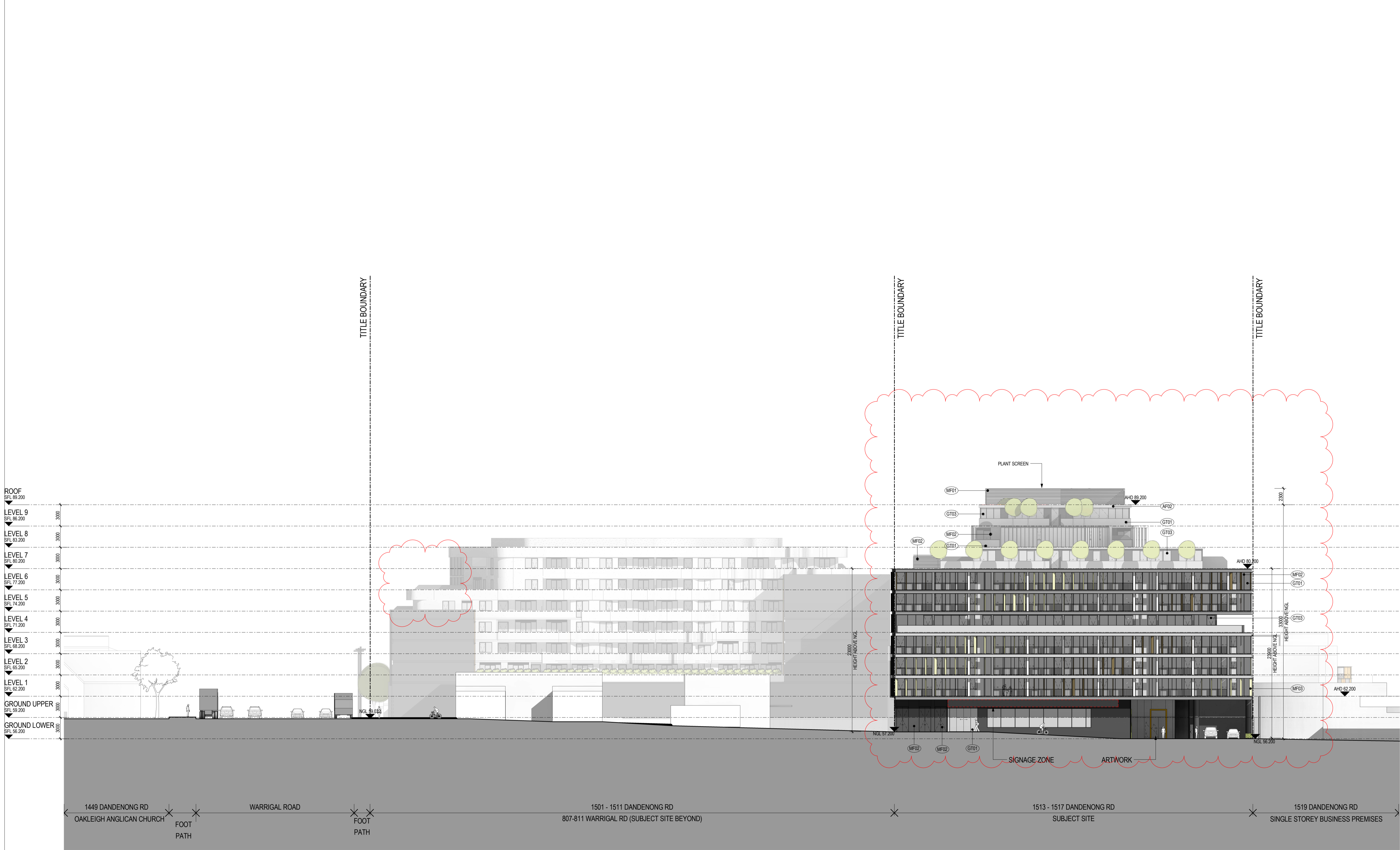

DISCLAIMER:  
ROTHELOWMAN Property Pty. Ltd. retains all common law, statutory law and other rights including copyright and intellectual property rights in respect of this document.  
The recipient indemnifies ROTHELOWMAN Property Pty. Ltd. against all claims resulting from use of this document for any purpose other than its intended use, unauthorized changes or reuse of the document on other projects without the permission of ROTHELOWMAN Property Pty. Ltd.  
Under no circumstance shall transfer of this document be deemed a sale or constitute a transfer of the license to use this document.  
21/04/2017 10:16:04 AM

MATERIAL LEGEND	
AF01	Applied Finish - Charcoal Render
AF02	Applied Finish - White Render
AF03	Applied Finish - Light Grey Render
AF04	Applied Finish - Dark Grey Render
GT01	Glass - Vision Clear
GT03	Glass - Vision Light Grey
GT04	Glass - Spandrel Dark Grey

MATERIAL LEGEND	
MC01	Metal Cladding - Charcoal with vertical expression
MF01	Metal Finish - Charcoal
MF02	Metal Finish - Dark Grey
MF03	Metal Finish - Gold Perforated Screen (Retractable)

REVISIONS			
No	Date	Description	By
1	11.06.16	TOWN PLANNING ISSUE	BI
A	20.04.17	ISSUE FOR VCAT HEARING	BI

PROJECT TITLE	
MULTI-RESIDENTIAL	
807 - 811 WARRIGAL RD & 1513-1517 DANDENONG RD, OAKLEIGH	
DRAWING TITLE	
SOUTH ELEVATION	

SCALE: @ A1
1 : 250
DATE: 03/02/16
DWG No:

PROJECT No:
216027
DRAWN BY:
Author
REV

TOWN PLANNING

MELBOURNE  
LEVEL 1/153 STURT STREET  
SOUTHBANK VIC 3006  
AUSTRALIA  
T 03 9266 6800  
www.rothelowman.com.au  
ACN 005 783 997

ROTHELOWMAN



DISCLAIMER:  
ROTHELOWMAN Property Pty. Ltd. retains all common law, statutory law and other rights including copyright and intellectual property rights in respect of this document.  
The recipient indemnifies ROTHELOWMAN Property Pty. Ltd. against all claims resulting from use of this document for any purpose other than its intended use, unauthorized changes or reuse of the document on other projects without the permission of ROTHELOWMAN Property Pty. Ltd.  
Under no circumstance shall transfer of this document be deemed a sale or constitute a transfer of the license to use this document.

21/04/2017 10:21:46 AM

MATERIAL LEGEND	
AF01	Applied Finish - Charcoal Render
AF02	Applied Finish - White Render
AF03	Applied Finish - Light Grey Render
AF04	Applied Finish - Dark Grey Render
GT01	Glass - Vision Clear
GT03	Glass - Vision Light Grey
GT04	Glass - Spandrel Dark Grey

MATERIAL LEGEND	
MC01	Metal Cladding - Charcoal with vertical expression
MF01	Metal Finish - Charcoal
MF02	Metal Finish - Dark Grey
MF03	Metal Finish - Gold Perforated Screen (Retractable)

REVISIONS			
No	Date	Description	By
1	11.06.16	TOWN PLANNING ISSUE	BI
A	20.04.17	ISSUE FOR VCAT HEARING	BI

PROJECT TITLE	
MULTI-RESIDENTIAL	
807 - 811 WARRIGAL RD & 1513-1517 DANDENONG RD, OAKLEIGH	
DRAWING TITLE	
WEST ELEVATION	

SCALE: @ A1
1 : 250
DATE: 06/06/16
DWG No:

PROJECT No:
216027
DRAWN BY:
Author
REV

TOWN PLANNING

MELBOURNE  
LEVEL 1/153 STURT STREET  
SOUTHBANK VIC 3006  
AUSTRALIA  
T 03 9266 6800  
www.rothelowman.com.au  
ACN 005 783 997

ROTHELOWMAN



DISCLAIMER:  
ROTHELOWMAN Property Pty. Ltd. retains all common law, statutory law and other rights including copyright and intellectual property rights in respect of this document.  
The recipient indemnifies ROTHELOWMAN Property Pty. Ltd. against all claims resulting from use of this document for any purpose other than its intended use, unauthorized changes or reuse of the document on other projects without the permission of ROTHELOWMAN Property Pty. Ltd.  
Under no circumstance shall transfer of this document be deemed a sale or constitute a transfer of the license to use this document.  
21/04/2017 10:29:30 AM

MATERIAL LEGEND	
AF01	Applied Finish - Charcoal Render
AF02	Applied Finish - White Render
AF03	Applied Finish - Light Grey Render
AF04	Applied Finish - Dark Grey Render
GT01	Glass - Vision Clear
GT03	Glass - Vision Light Grey
GT04	Glass - Spandrel Dark Grey

MATERIAL LEGEND	
MC01	Metal Cladding - Charcoal with vertical expression
MF01	Metal Finish - Charcoal
MF02	Metal Finish - Dark Grey
MF03	Metal Finish - Gold Perforated Screen (Retractable)

REVISIONS			
No	Date	Description	By
1	11.06.16	TOWN PLANNING ISSUE	BI
A	20.04.17	ISSUE FOR VCAT HEARING	BI

PROJECT TITLE	MELBOURNE
MULTI-RESIDENTIAL	LEVEL 1/153 STURT STREET
807 - 811 WARRIGAL RD & 1513-1517 DANDENONG RD, OAKLEIGH	SOUTHBANK VIC 3006
DRAWING TITLE	AUSTRALIA
EAST ELEVATION	T 03 9266 6800

SCALE: @ A1	PROJECT No:
1 : 250	216027
DATE:	DRAWN BY:
08/04/16	Author
DWG No:	REV
TP02.04	A

PROJECT No:	MELBOURNE
216027	LEVEL 1/153 STURT STREET
DRAWN BY:	SOUTHBANK VIC 3006
Author	AUSTRALIA
www.rothelowman.com.au	T 03 9266 6800
ACN 005 783 997	
ROTHELOWMAN	



PLAZA ELEVATION WEST



PLAZA ELEVATION EAST

DISCLAIMER:  
ROTHELOWMAN Property Pty. Ltd. retains all common law, statutory law and other rights including copyright and intellectual property rights in respect of this document.  
The recipient indemnifies ROTHELOWMAN Property Pty. Ltd. against all claims resulting from use of this document for any purpose other than its intended use, unauthorized changes or reuse of the document on other projects without the permission of ROTHELOWMAN Property Pty. Ltd. Under no circumstance shall transfer of this document be deemed a sale or constitute a transfer of the license to use this document.

21/04/2017 10:29:52 AM

MATERIAL LEGEND	
AF01	Applied Finish - Charcoal Render
AF02	Applied Finish - White Render
AF03	Applied Finish - Light Grey Render
AF04	Applied Finish - Dark Grey Render
GT01	Glass - Vision Clear
GT03	Glass - Vision Light Grey
GT04	Glass - Spandrel Dark Grey

MATERIAL LEGEND	
MC01	Metal Cladding - Charcoal with vertical expression
MF01	Metal Finish - Charcoal
MF02	Metal Finish - Dark Grey
MF03	Metal Finish - Gold Perforated Screen (Retractable)

REVISIONS			
No	Date	Description	By
1	11.06.16	TOWN PLANNING ISSUE	BI
A	20.04.17	ISSUE FOR VCAT HEARING	BI

PROJECT TITLE	
MULTI-RESIDENTIAL	
807 - 811 WARRIGAL RD & 1513-1517 DANDENONG RD, OAKLEIGH	
DRAWING TITLE	
PLAZA ELEVATIONS	

SCALE: @ A1	PROJECT No:
1 : 200	216027
DATE: 06/24/16	DRAWN BY: Author
DWG No:	REV
TP02.05	A

TOWN PLANNING

MELBOURNE  
LEVEL 1/153 STURT STREET  
SOUTHBANK VIC 3006  
AUSTRALIA  
T 03 9266 6800  
www.rothelowman.com.au  
ACN 005 783 997

ROTHELOWMAN

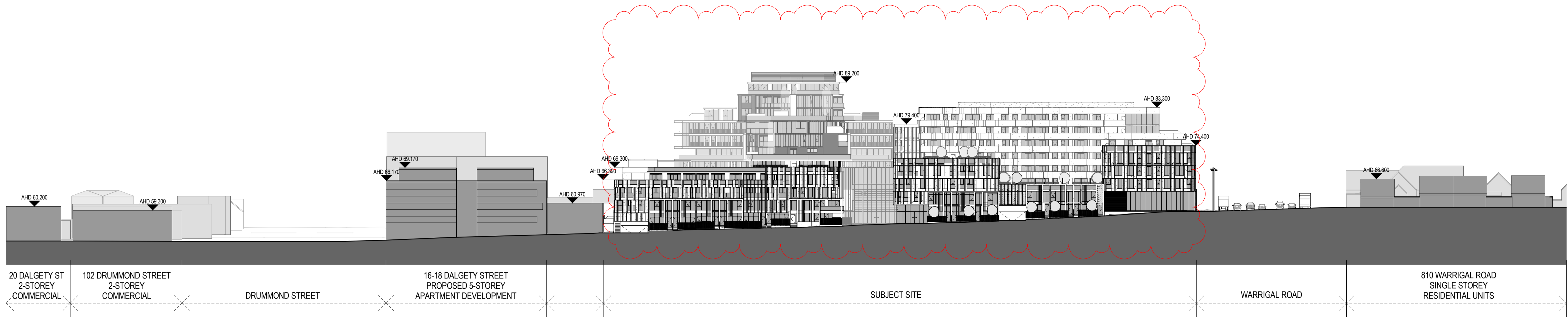

STREETSCAPE ELEVATION -  
DALGETY STREET

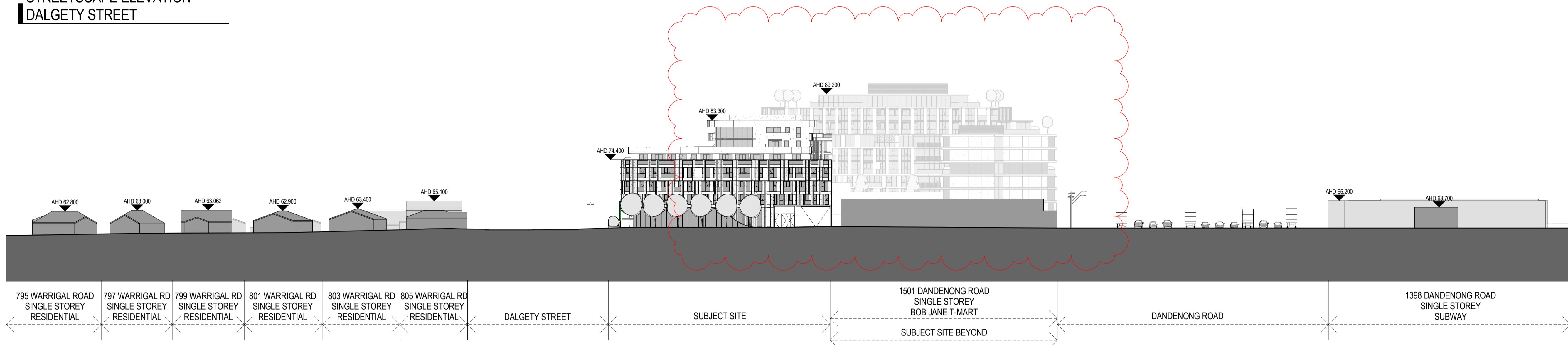

STREETSCAPE ELEVATION -  
WARRIGAL ROAD

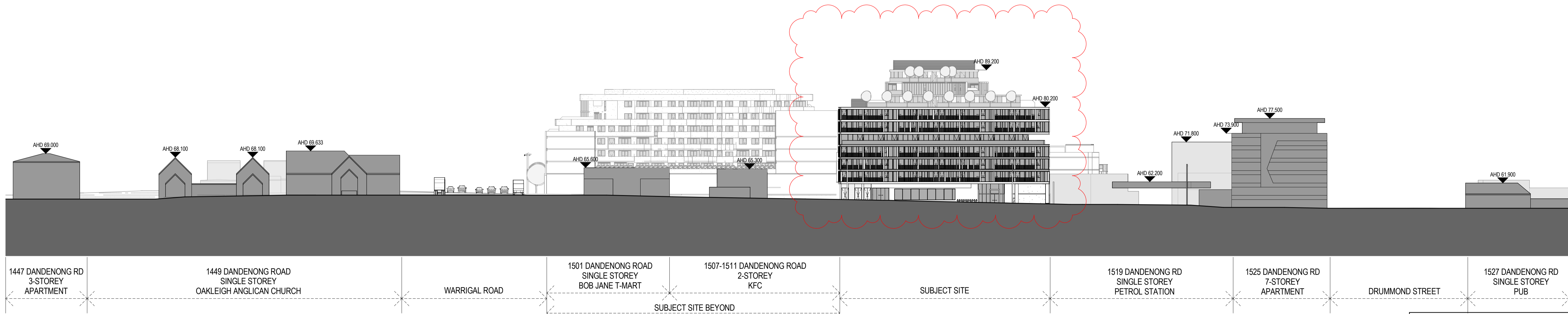

STREETSCAPE ELEVATION -  
DANDENONG ROAD

DISCLAIMER:  
ROTHELOWMAN Property Pty. Ltd. retains all common law, statutory  
law and other rights including copyright and intellectual property rights in  
respect of this document.  
The recipient indemnifies ROTHELOWMAN Property Pty. Ltd. against all  
claims resulting from use of this document for any purpose other than its  
intended use, unauthorized changes or reuse of the document on other  
projects without the permission of ROTHELOWMAN Property Pty. Ltd.  
Under no circumstance shall transfer of this document be deemed a sale  
or constitute a transfer of the license to use this document.

21/04/2017 10:30:21 AM

REVISIONS				By	Ei
No	Date	Description			
1	11.10.16	RESPONSE TO RFI		BI	
A	20.04.17	ISSUE FOR VCAT HEARING		BI	

PROJECT TITLE	MELBOURNE
MULTI-RESIDENTIAL	LEVEL 1/153 STURT STREET
807 - 811 WARRIGAL RD & 1513-1517 DANDENONG RD, OAKLEIGH	SOUTHBANK VIC 3006
DRAWING TITLE	AUSTRALIA
STREETSCAPE ELEVATIONS	T 03 9266 6800

SCALE: @ A1	PROJECT No:
1 : 500	216027
DATE:	DRAWN BY:
03/10/16	TF
DWG No:	REV
TP02.06	A

TOWN PLANNING

MELBOURNE  
LEVEL 1/153 STURT STREET  
SOUTHBANK VIC 3006  
AUSTRALIA  
T 03 9266 6800  
www.rothelowman.com.au  
ACN 005 783 997

ROTHELOWMAN

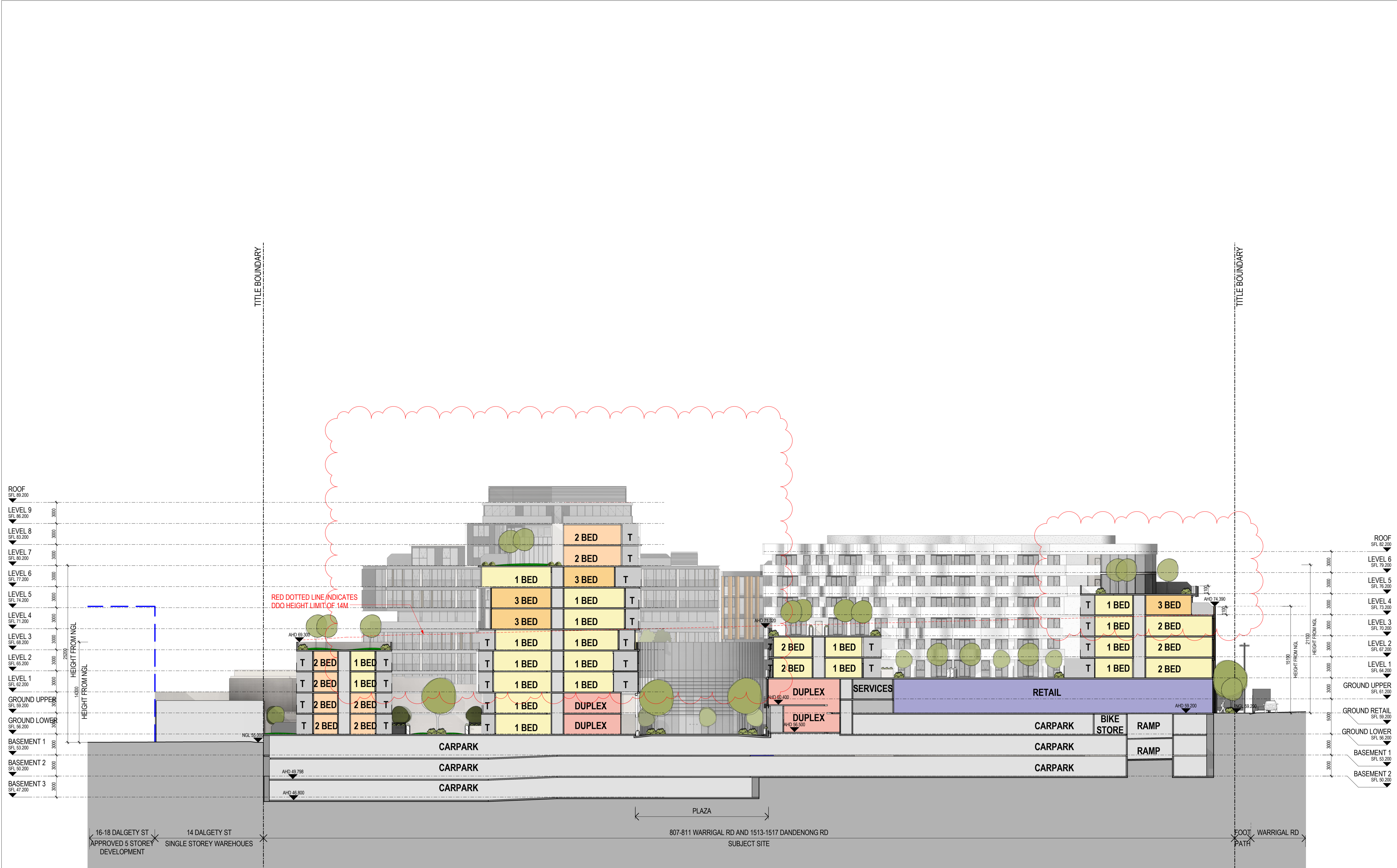

DISCLAIMER:  
ROTHELOWMAN Property Pty. Ltd. retains all common law, statutory law and other rights including copyright and intellectual property rights in respect of this document.  
The recipient indemnifies ROTHLOWMAN Property Pty. Ltd. against all claims resulting from use of this document for any purpose other than its intended use, unauthorized changes or reuse of the document on other projects without the permission of ROTHLOWMAN Property Pty. Ltd.  
Under no circumstance shall transfer of this document be deemed a sale or constitute a transfer of the license to use this document.

21/04/2017 10:35:34 AM

REVISIONS			
No	Date	Description	By
1	11.06.16	TOWN PLANNING ISSUE	BI
A	20.04.17	ISSUE FOR VCAT HEARING	BI

PROJECT TITLE  
**MULTI-RESIDENTIAL**  
807 - 811 WARRIGAL RD & 1513-1517 DANDENONG RD, OAKLEIGH

DRAWING TITLE  
**SECTION 1 - THROUGH BLG A & BLG B**

SCALE: @ A1  
**1 : 250**

PROJECT No:  
**216027**

DATE:  
02/17/16

DWG No:  
**TP03.01**

DRAWN BY:  
Author

REV  
**A**

**TOWN PLANNING**

MELBOURNE  
LEVEL 1/153 STURT STREET  
SOUTHBANK VIC 3006  
AUSTRALIA  
T 03 9266 6800  
[www.rothelowman.com.au](http://www.rothelowman.com.au) ACN 005 783 997

**ROTHELOWMAN**

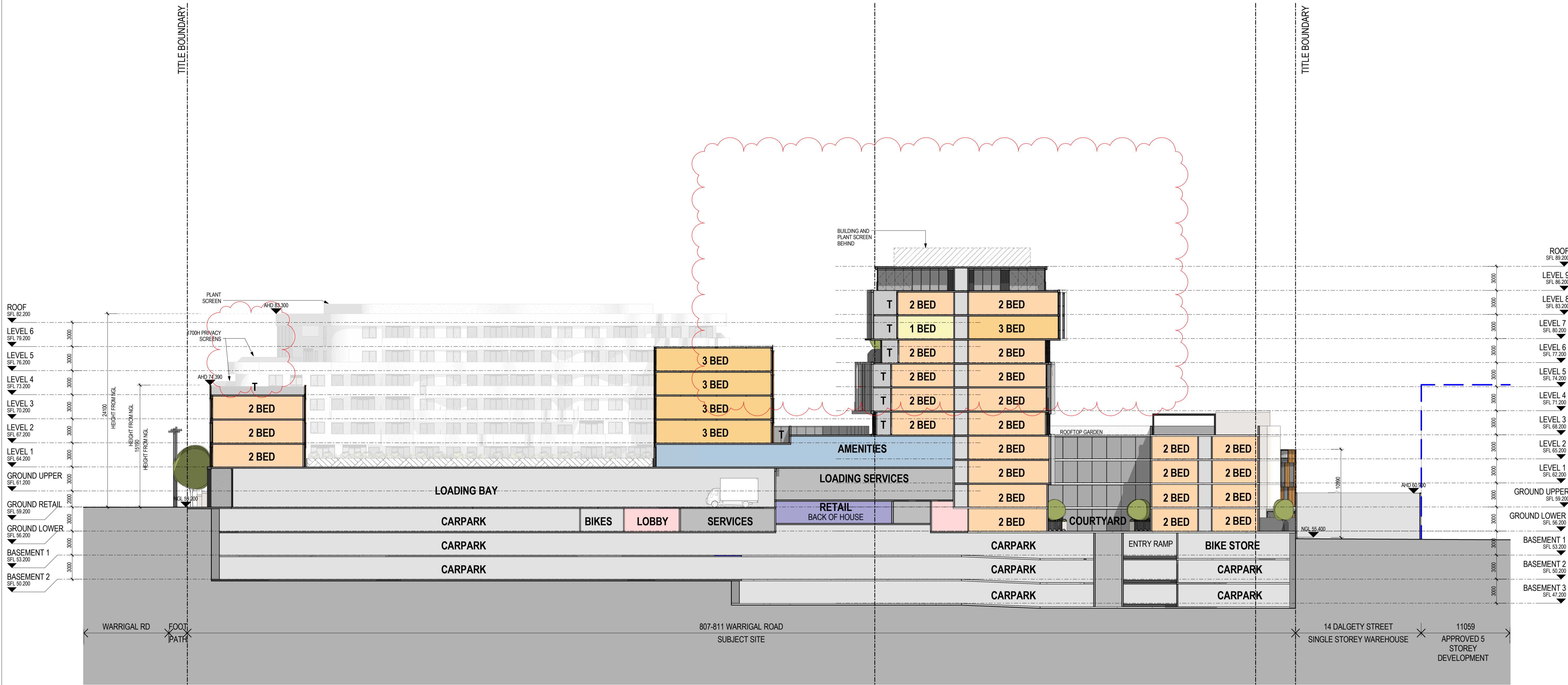

DISCLAIMER:  
ROTHELOWMAN Property Pty. Ltd. retains all common law, statutory law and other rights including copyright and intellectual property rights in respect of this document.  
The recipient indemnifies ROTHELOWMAN Property Pty. Ltd. against all claims resulting from use of this document for any purpose other than its intended use, unauthorized changes or reuse of the document on other projects without the permission of ROTHELOWMAN Property Pty. Ltd.  
Under no circumstance shall transfer of this document be deemed a sale or constitute a transfer of the license to use this document.  
21/04/2017 10:36:11 AM

REVISIONS			
No	Date	Description	By
1	11.06.16	TOWN PLANNING ISSUE	BI
A	20.04.17	ISSUE FOR VCAT HEARING	BI

PROJECT TITLE  
**MULTI-RESIDENTIAL**  
807 - 811 WARRIGAL RD & 1513-1517 DANDENONG RD, OAKLEIGH

DRAWING TITLE  
**SECTION 2 - THROUGH LOADING BAY**

SCALE: @ A1  
**1 : 250**

DATE:  
04/29/16

DWG No:

PROJECT No:  
**216027**

DRAWN BY:  
Author

REV

TP03.02 | A

**TOWN PLANNING**

MELBOURNE  
LEVEL 1/153 STURT STREET  
SOUTHBANK VIC 3006  
AUSTRALIA  
T 03 9266 6800  
[www.rothelowman.com.au](http://www.rothelowman.com.au) ACN 005 783 997

**ROTHELOWMAN**

DISCLAIMER:  
ROTHELOWMAN Property Pty. Ltd. retains all common law, statutory law and other rights including copyright and intellectual property rights in respect of this document.  
The recipient indemnifies ROTHELOWMAN Property Pty. Ltd. against all claims resulting from use of this document for any purpose other than its intended use, unauthorized changes or reuse of the document on other projects without the permission of ROTHELOWMAN Property Pty. Ltd. Under no circumstance shall transfer of this document be deemed a sale or constitute a transfer of the license to use this document.

21/04/2017 10:37:33 AM

REVISIONS		Description	By	Date
No	Date			
1	11.06.16	TOWN PLANNING ISSUE	BI	BI
A	20.04.17	ISSUE FOR VCAT HEARING	BI	BI

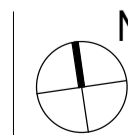

PROJECT TITLE
<b>MULTI-RESIDENTIAL</b>
807 - 811 WARRIGAL RD & 1513-1517 DANDENONG RD, OAKLEIGH
DRAWING TITLE
<b>SECTION 3 - THROUGH PLAZA</b>

SCALE: @ A1
<b>1 : 250</b>
DATE:
04/29/16
DWG No:
TP03.03

PROJECT No:
<b>216027</b>
DRAWN BY:
Author
REV
A

<b>MELBOURNE</b>
LEVEL 1/153 STURT STREET
SOUTHBANK VIC 3006
AUSTRALIA
T 03 9266 6800
<a href="http://www.rothelowman.com.au">www.rothelowman.com.au</a>
ACN 005 783 997
<b>ROTHELOWMAN</b>

## TOWN PLANNING

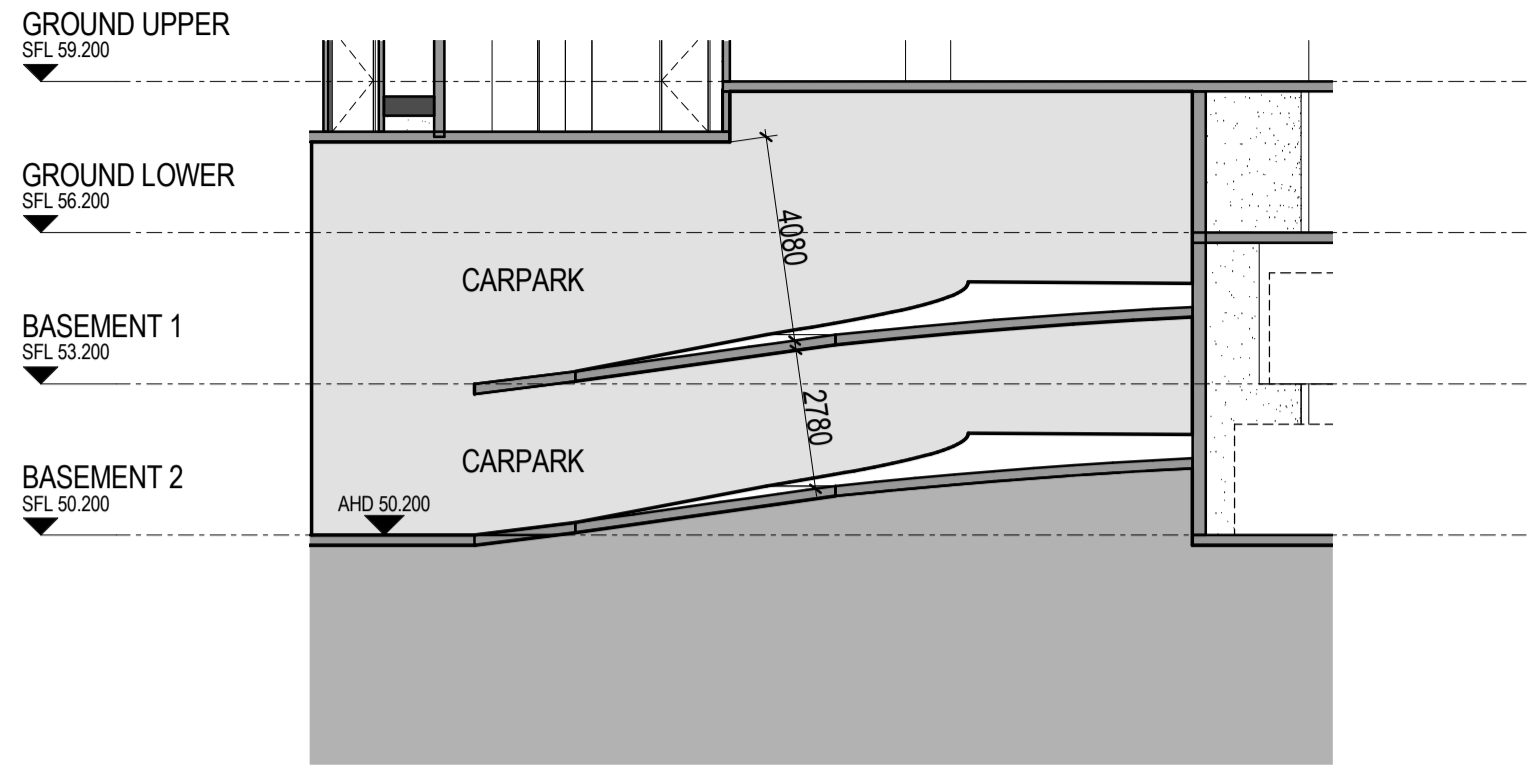

BASEMENT RAMP - WEST

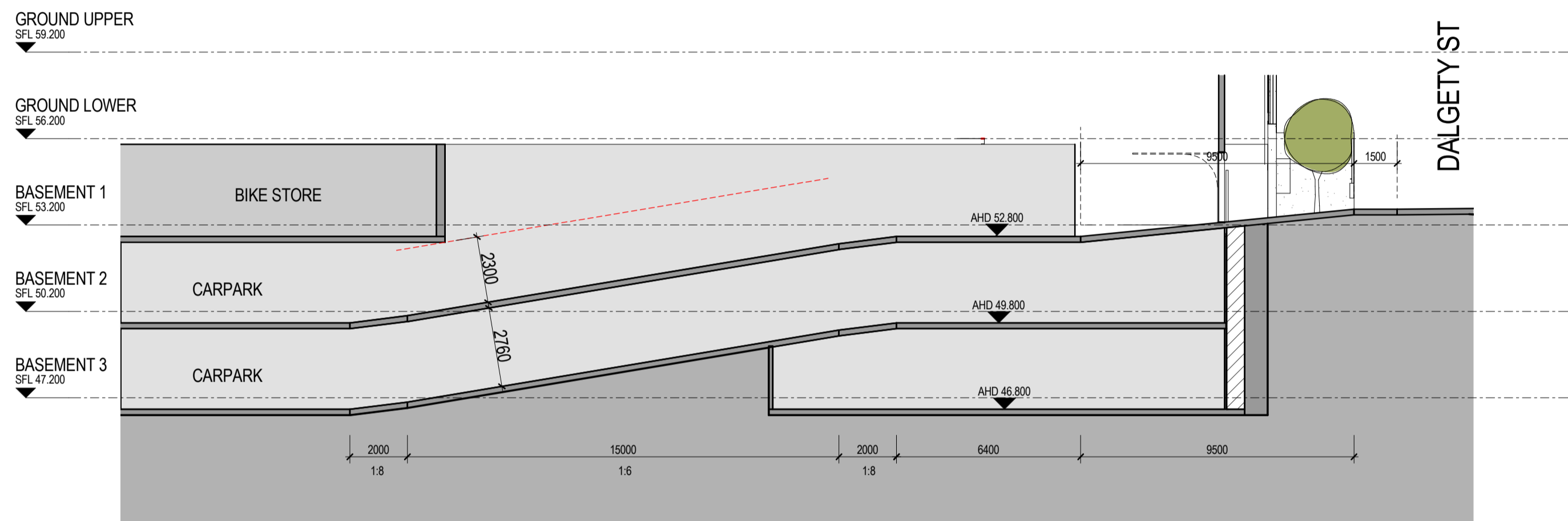

BASEMENT RAMP - EAST

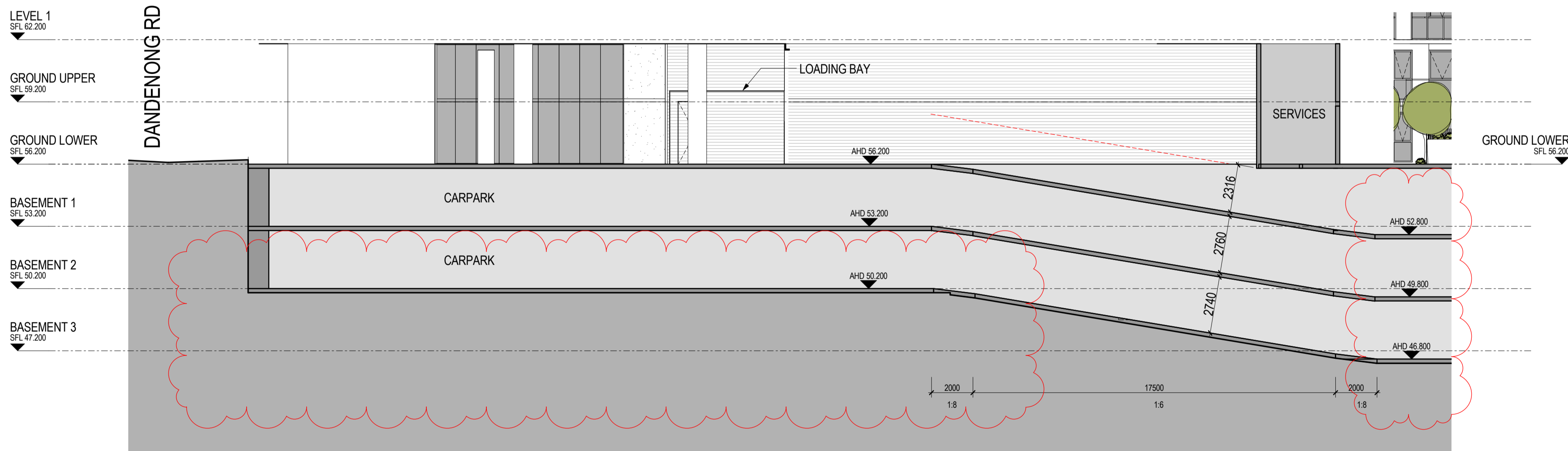

BASEMENT RAMP - SOUTH

DISCLAIMER:  
ROTHELOWMAN Property Pty. Ltd. retains all common law, statutory law and other rights including copyright and intellectual property rights in respect of this document.  
The recipient indemnifies ROTHELOWMAN Property Pty. Ltd. against all claims resulting from use of this document for any purpose other than its intended use, unauthorized changes or reuse of the document on other projects without the permission of ROTHELOWMAN Property Pty. Ltd.  
Under no circumstance shall transfer of this document be deemed a sale or constitute a transfer of the license to use this document.

21/04/2017 10:37:36 AM

REVISIONS				By
No	Date	Description		
A	11.06.16	TOWN PLANNING ISSUE		BI
A	20.04.17	ISSUE FOR VCAT HEARING		BI

PROJECT TITLE
<b>MULTI-RESIDENTIAL</b>
807 - 811 WARRIGAL RD & 1513-1517 DANDENONG RD, OAKLEIGH
DRAWING TITLE
<b>RAMP SECTIONS</b>

SCALE: @ A1
<b>1 : 150</b>
DATE:
07/11/16
DWG No:

PROJECT No:
<b>216027</b>
DRAWN BY:
TF
REV

<b>MELBOURNE</b>
LEVEL 1/153 STURT STREET
SOUTHBANK VIC 3006
AUSTRALIA
T 03 9266 6800
<a href="http://www.rothelowman.com.au">www.rothelowman.com.au</a>
ACN 005 783 997
<b>ROTHELOWMAN</b>

EXISTING SHADOWS

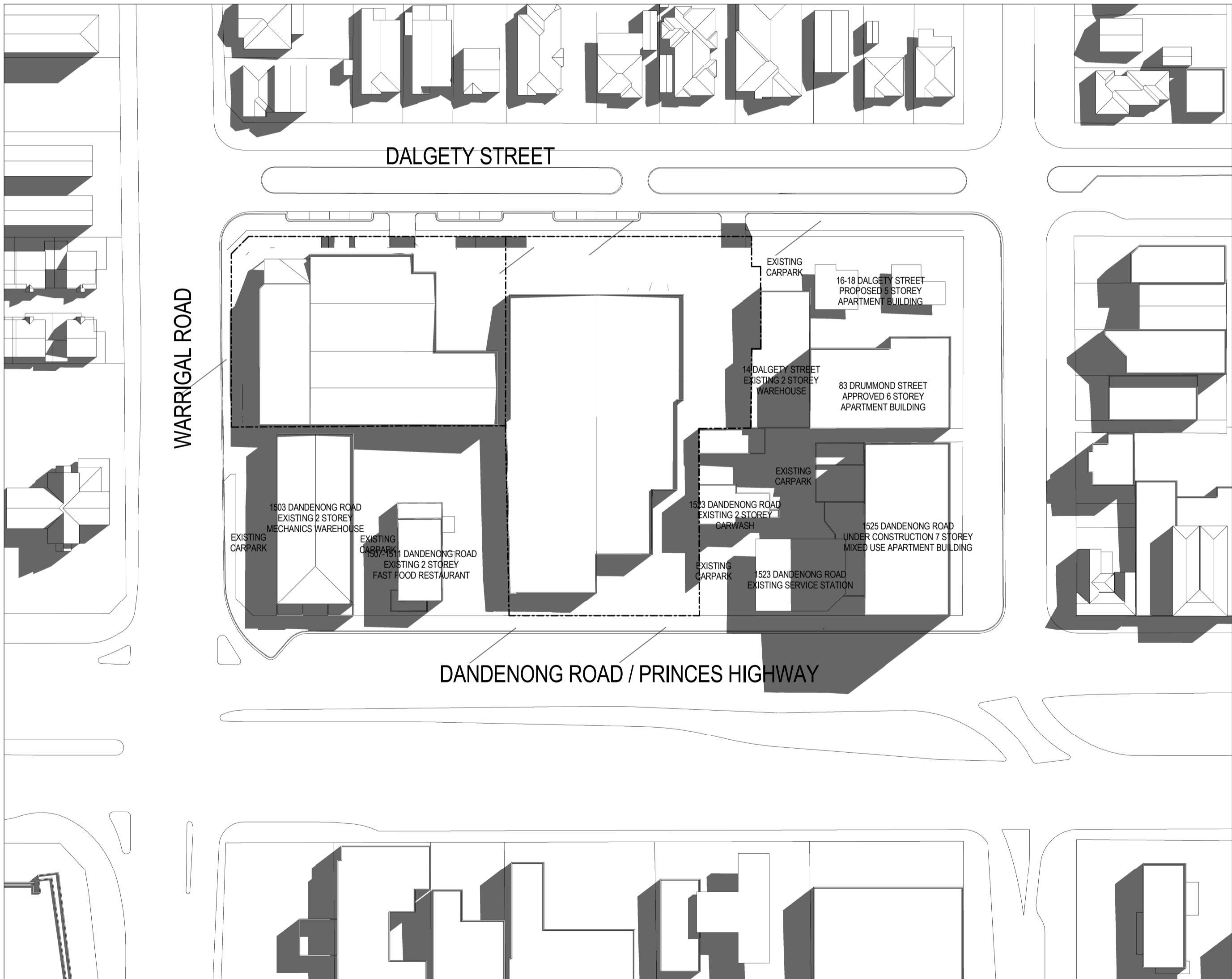

PROPOSED SHADOWS

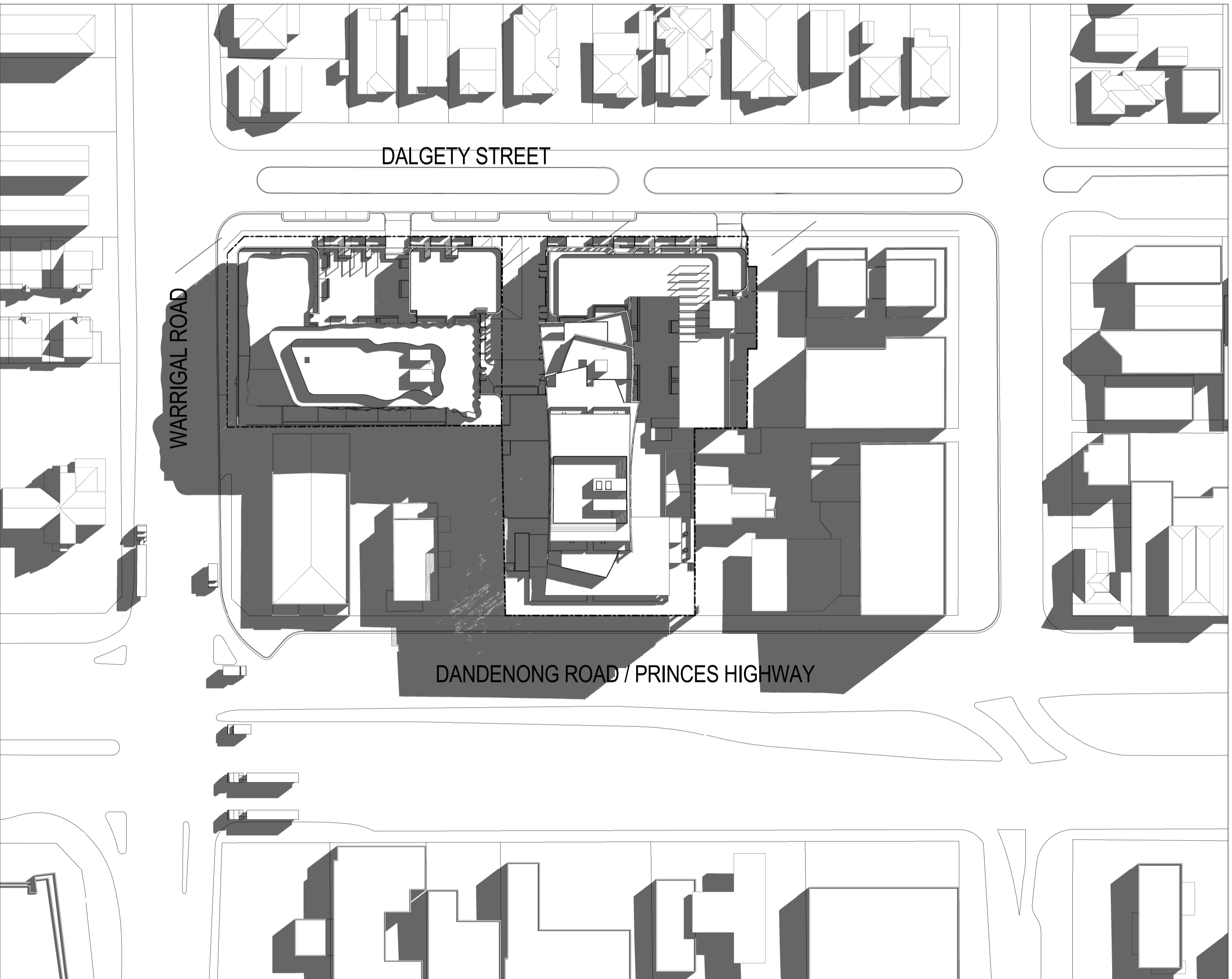

DISCLAIMER:  
ROTHELOWMAN Property Pty. Ltd. retains all common law, statutory law and other rights including copyright and intellectual property rights in respect of this document.  
The recipient indemnifies ROTHELOWMAN Property Pty. Ltd. against all claims resulting from use of this document for any purpose other than its intended use, unauthorized changes or reuse of the document on other projects without the permission of ROTHELOWMAN Property Pty. Ltd.  
Under no circumstance shall transfer of this document be deemed a sale or constitute a transfer of the license to use this document.  
20/04/2017 4:46:13 PM

REVISIONS			
No	Date	Description	By
1	11.06.16	TOWN PLANNING ISSUE	BI
A	20.04.17	ISSUE FOR VCAT HEARING	BI

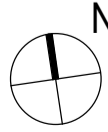

PROJECT TITLE  
**MULTI-RESIDENTIAL**  
807 - 811 WARRIGAL RD & 1513-1517 DANDENONG RD, OAKLEIGH

DRAWING TITLE  
SHADOW DIAGRAMS @22/9 9AM

SCALE: @ A1  
**1 : 900**

DATE:  
04/13/16

DWG No:  
TP04.05

PROJECT No:  
**216027**

DRAWN BY:  
Author

REV  
A

**TOWN PLANNING**

**MELBOURNE**  
LEVEL 1/153 STURT STREET  
SOUTHBANK VIC 3006  
AUSTRALIA  
T 03 9266 6800  
[www.rothelowman.com.au](http://www.rothelowman.com.au) ACN 005 783 997

**ROTHELOWMAN**

EXISTING SHADOWS

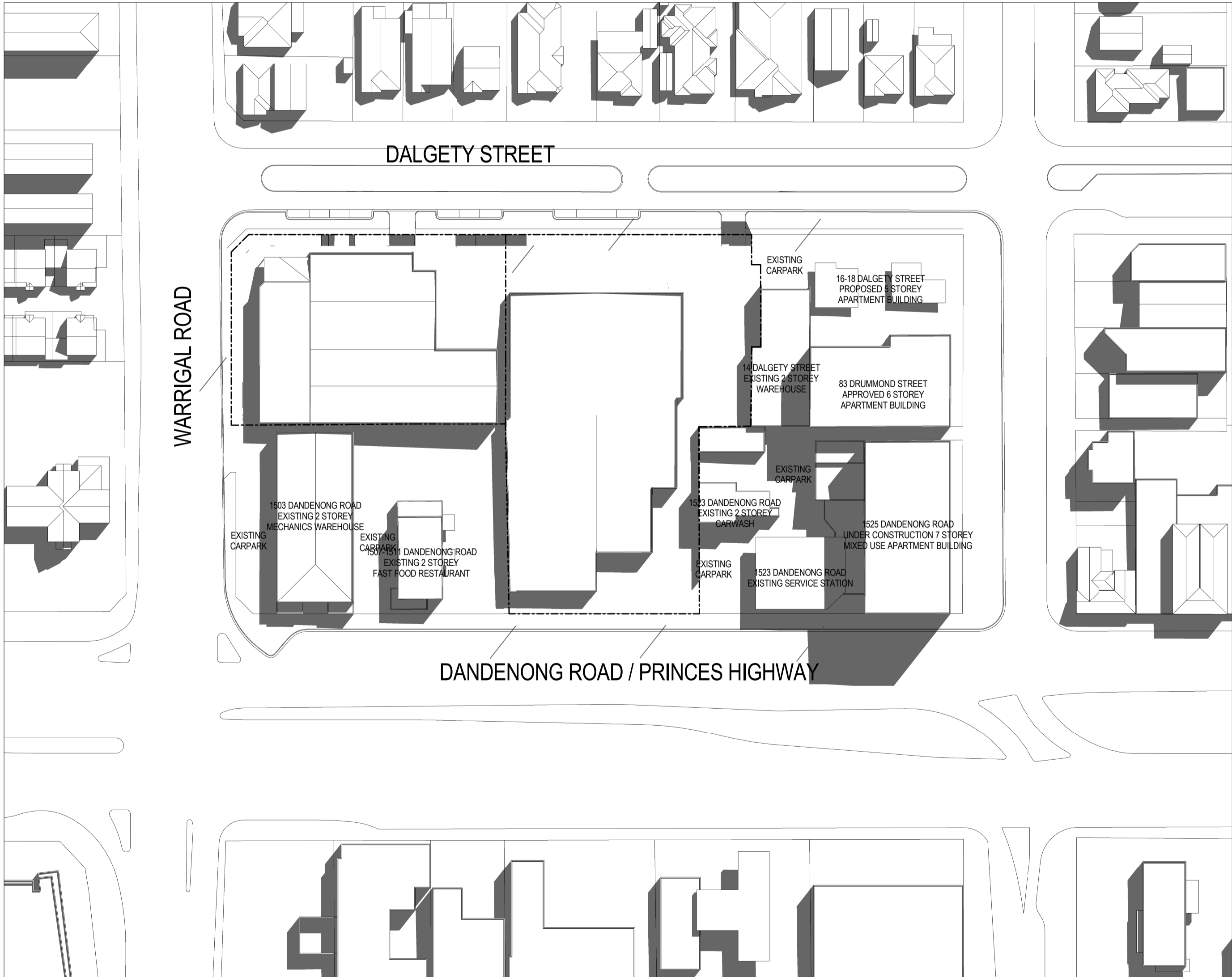

PROPOSED SHADOWS

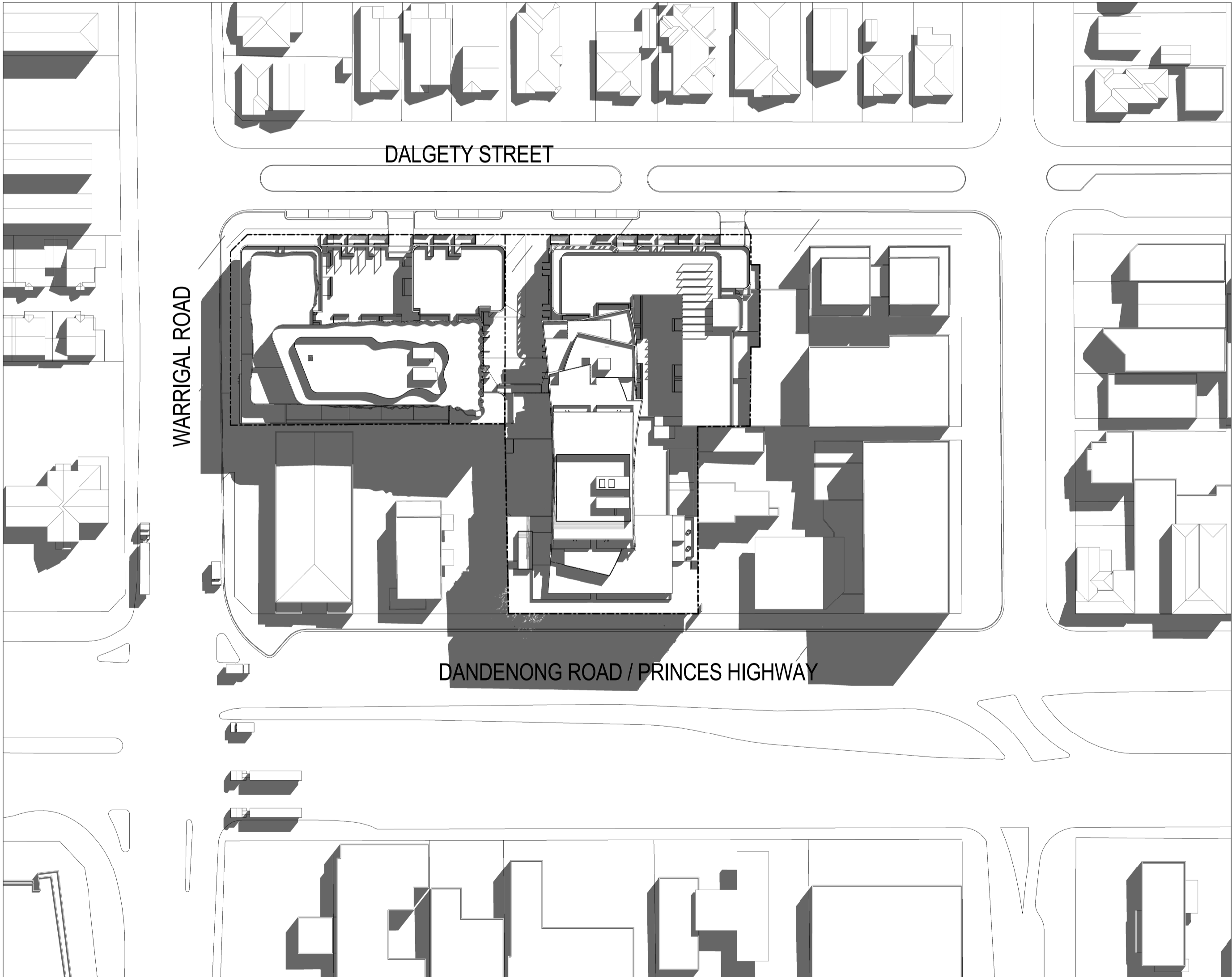

DISCLAIMER:  
ROTHELOWMAN Property Pty. Ltd. retains all common law, statutory  
law and other rights including copyright and intellectual property rights in  
respect of this document.  
The recipient indemnifies ROTHELOWMAN Property Pty. Ltd. against all  
claims resulting from use of this document for any purpose other than its  
intended use, unauthorized changes or reuse of the document on other  
projects without the permission of ROTHELOWMAN Property Pty. Ltd.  
Under no circumstance shall transfer of this document be deemed a sale  
or constitute a transfer of the license to use this document.

REVISIONS				By	Ei
No	Date	Description			
1	11.06.16	TOWN PLANNING ISSUE		BI	BI
A	20.04.17	ISSUE FOR VCAT HEARING		BI	BI



PROJECT TITLE  
**MULTI-RESIDENTIAL**  
807 - 811 WARRIGAL RD & 1513-1517 DANDENONG RD, OAKLEIGH

DRAWING TITLE  
**SHADOW DIAGRAMS @22/9**  
10AM

SCALE: @ A1  
**1 : 900**

DATE:  
06/28/16

DWG No:  
**TP04.06**

PROJECT No:  
**216027**

DRAWN BY:  
Author

REV  
**A**

**MELBOURNE**  
LEVEL 1/153 STURT STREET  
SOUTHBANK VIC 3006  
AUSTRALIA  
T 03 9266 6800  
[www.rothelowman.com.au](http://www.rothelowman.com.au) ACN 005 783 997

**ROTHELOWMAN**

**TOWN PLANNING**

EXISTING SHADOWS

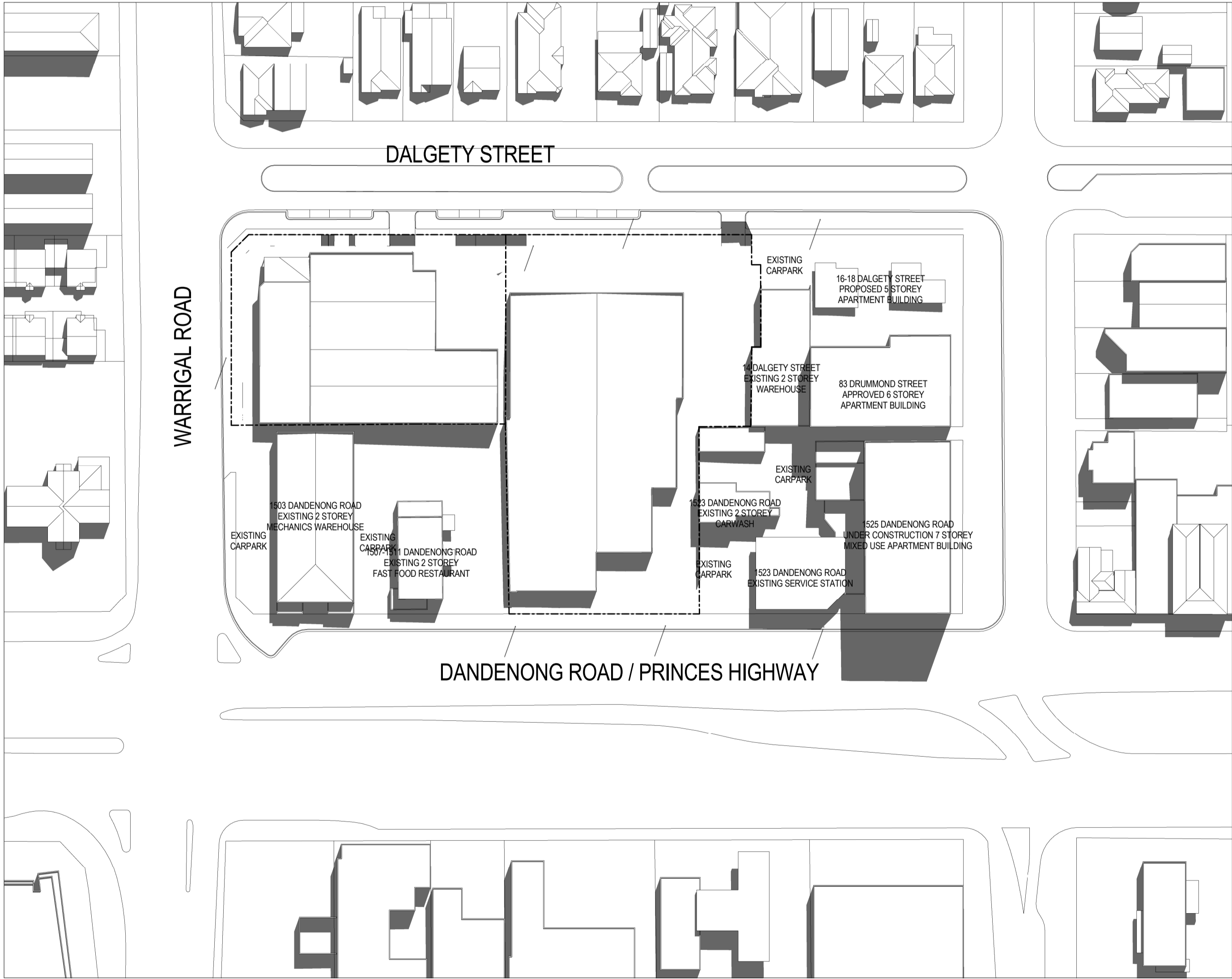

PROPOSED SHADOWS

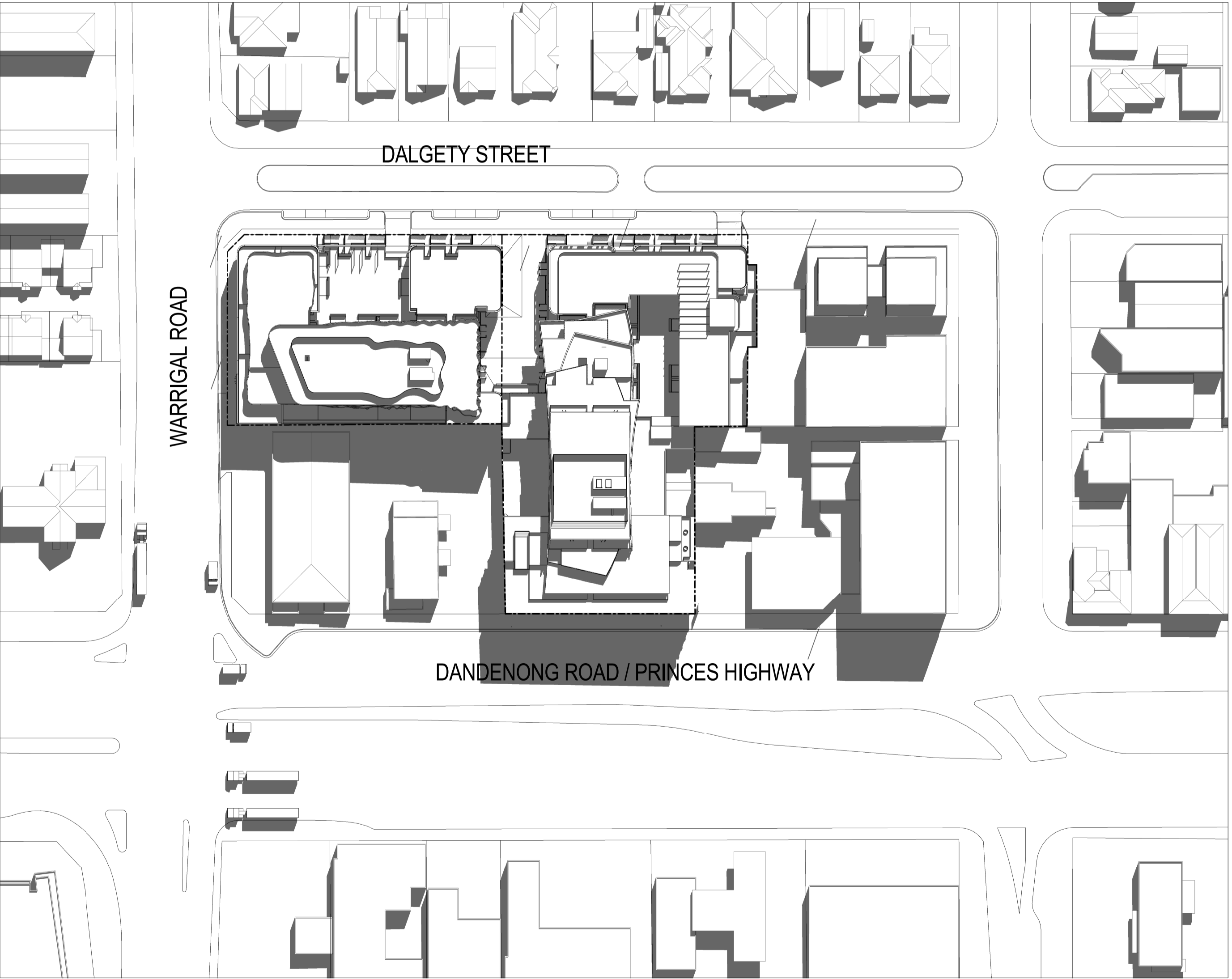

DISCLAIMER:  
ROTHELOWMAN Property Pty. Ltd. retains all common law, statutory law and other rights including copyright and intellectual property rights in respect of this document.  
The recipient indemnifies ROTHELOWMAN Property Pty. Ltd. against all claims resulting from use of this document for any purpose other than its intended use, unauthorized changes or reuse of the document on other projects without the permission of ROTHELOWMAN Property Pty. Ltd.  
Under no circumstance shall transfer of this document be deemed a sale or constitute a transfer of the license to use this document.

20/04/2017 4:47:24 PM

REVISIONS				By	Ei
No	Date	Description			
1	11.06.16	TOWN PLANNING ISSUE			
A	20.04.17	ISSUE FOR VCAT HEARING			



PROJECT TITLE  
**MULTI-RESIDENTIAL**  
807 - 811 WARRIGAL RD & 1513-1517 DANDENONG RD, OAKLEIGH

DRAWING TITLE  
**SHADOW DIAGRAMS @22/9**  
11AM

SCALE: @ A1  
**1 : 900**

DATE:  
06/28/16

DWG No:

PROJECT No:  
**216027**

DRAWN BY:  
Author

REV

**MELBOURNE**  
LEVEL 1/153 STURT STREET  
SOUTHBANK VIC 3006  
AUSTRALIA  
T 03 9266 6800  
[www.rothelowman.com.au](http://www.rothelowman.com.au) ACN 005 783 997

**ROTHELOWMAN**

**TOWN PLANNING**

EXISTING SHADOWS

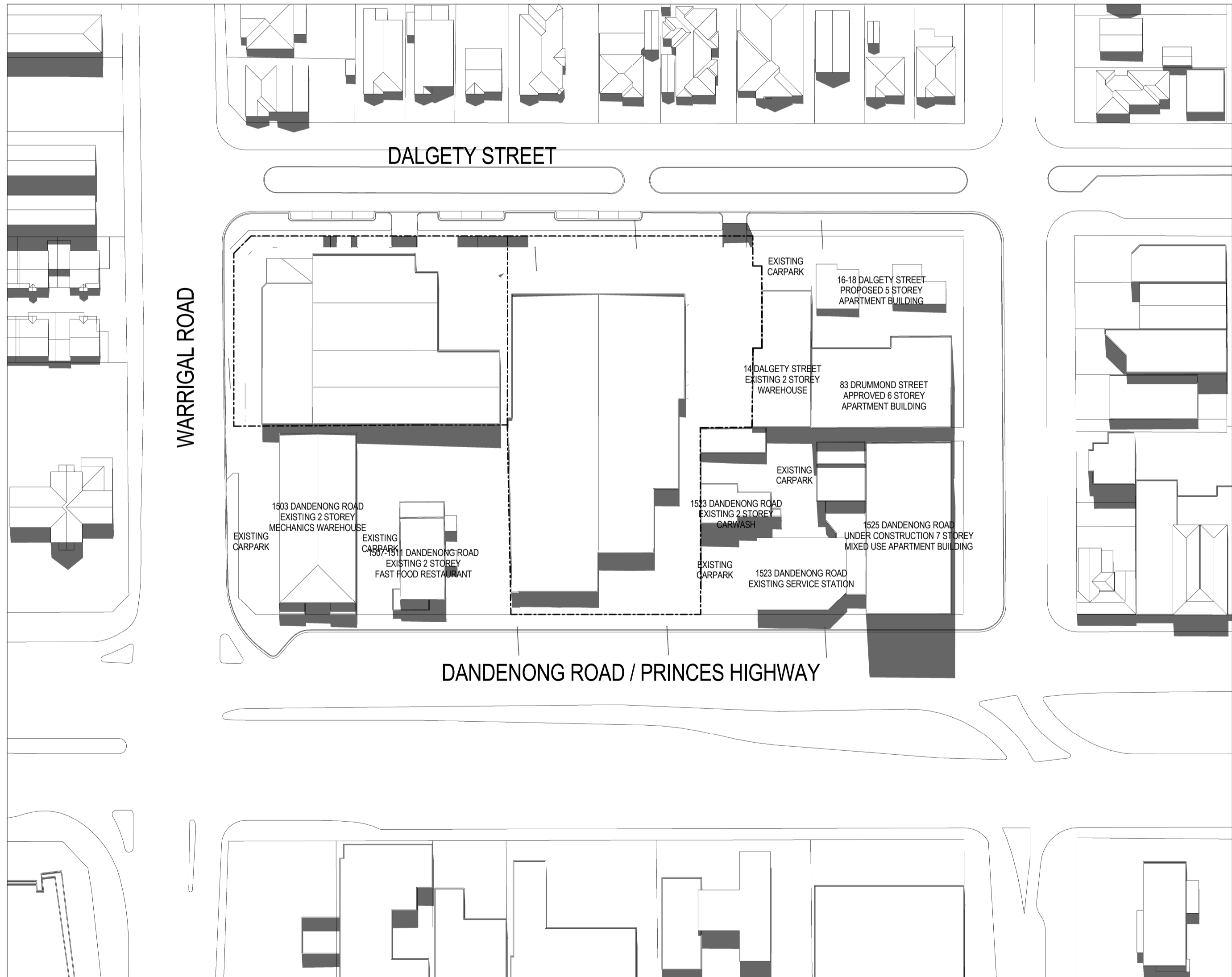

PROPOSED SHADOWS

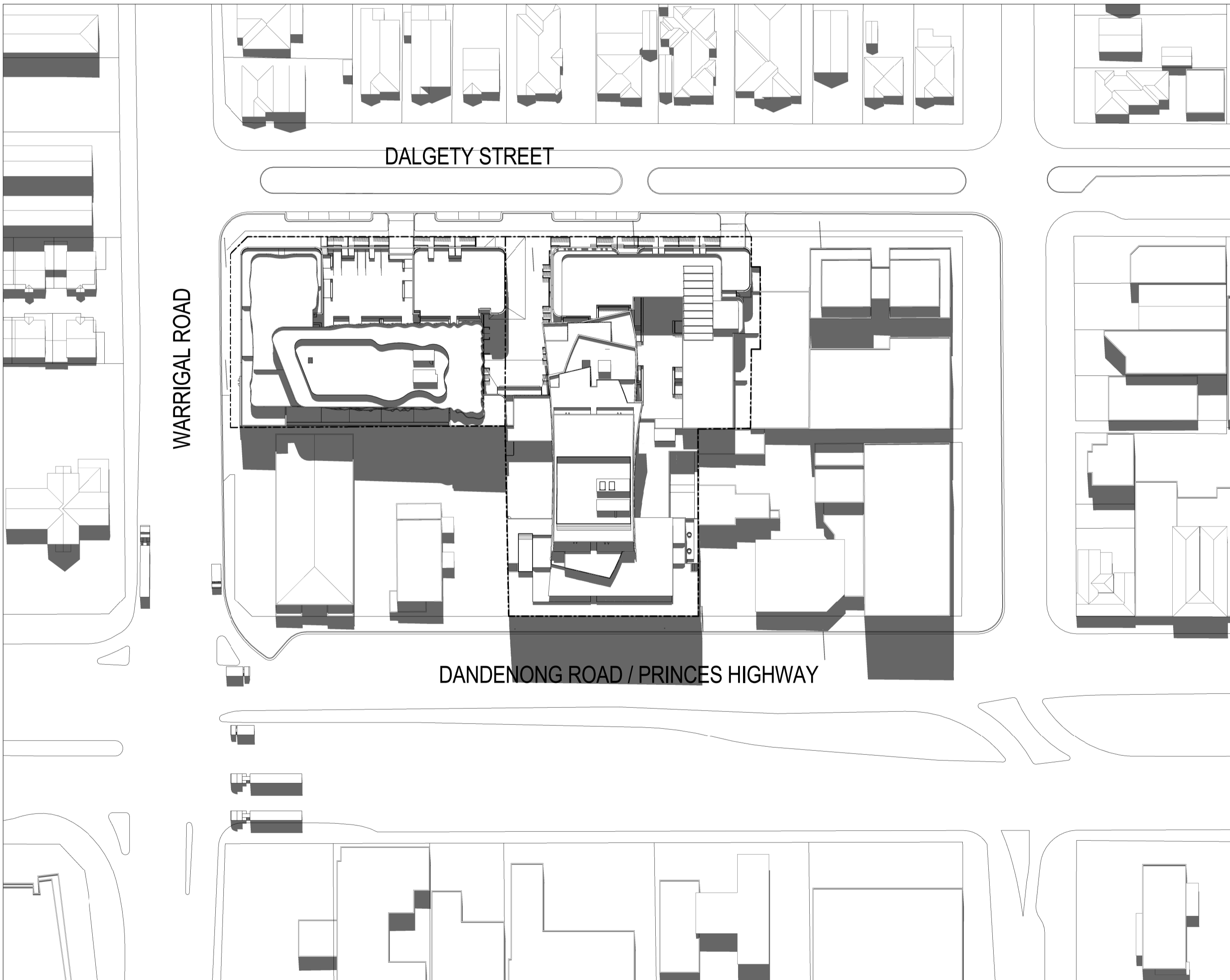

DISCLAIMER:  
ROTHELOWMAN Property Pty. Ltd. retains all common law, statutory law and other rights including copyright and intellectual property rights in respect of this document.  
The recipient indemnifies ROTHELOWMAN Property Pty. Ltd. against all claims resulting from use of this document for any purpose other than its intended use, unauthorized changes or reuse of the document on other projects without the permission of ROTHELOWMAN Property Pty. Ltd.  
Under no circumstance shall transfer of this document be deemed a sale or constitute a transfer of the license to use this document.  
20/04/2017 4:47:59 PM

REVISIONS				By	Ei
No	Date	Description			
1	11.06.16	TOWN PLANNING ISSUE		BI	BI
A	20.04.17	ISSUE FOR VCAT HEARING		BI	BI

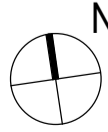

PROJECT TITLE  
**MULTI-RESIDENTIAL**  
807 - 811 WARRIGAL RD & 1513-1517 DANDENONG RD, OAKLEIGH

DRAWING TITLE  
**SHADOW DIAGRAMS @22/9 12PM**

SCALE: @ A1  
**1 : 900**

DATE:  
06/28/16

DWG No:  
**TP04.08**

PROJECT No:  
**216027**

DRAWN BY:  
Author

REV  
**A**

**TOWN PLANNING**

**MELBOURNE**  
LEVEL 1/153 STURT STREET  
SOUTHBANK VIC 3006  
AUSTRALIA  
T 03 9266 6800  
[www.rothelowman.com.au](http://www.rothelowman.com.au) ACN 005 783 997

**ROTHELOWMAN**

EXISTING SHADOWS

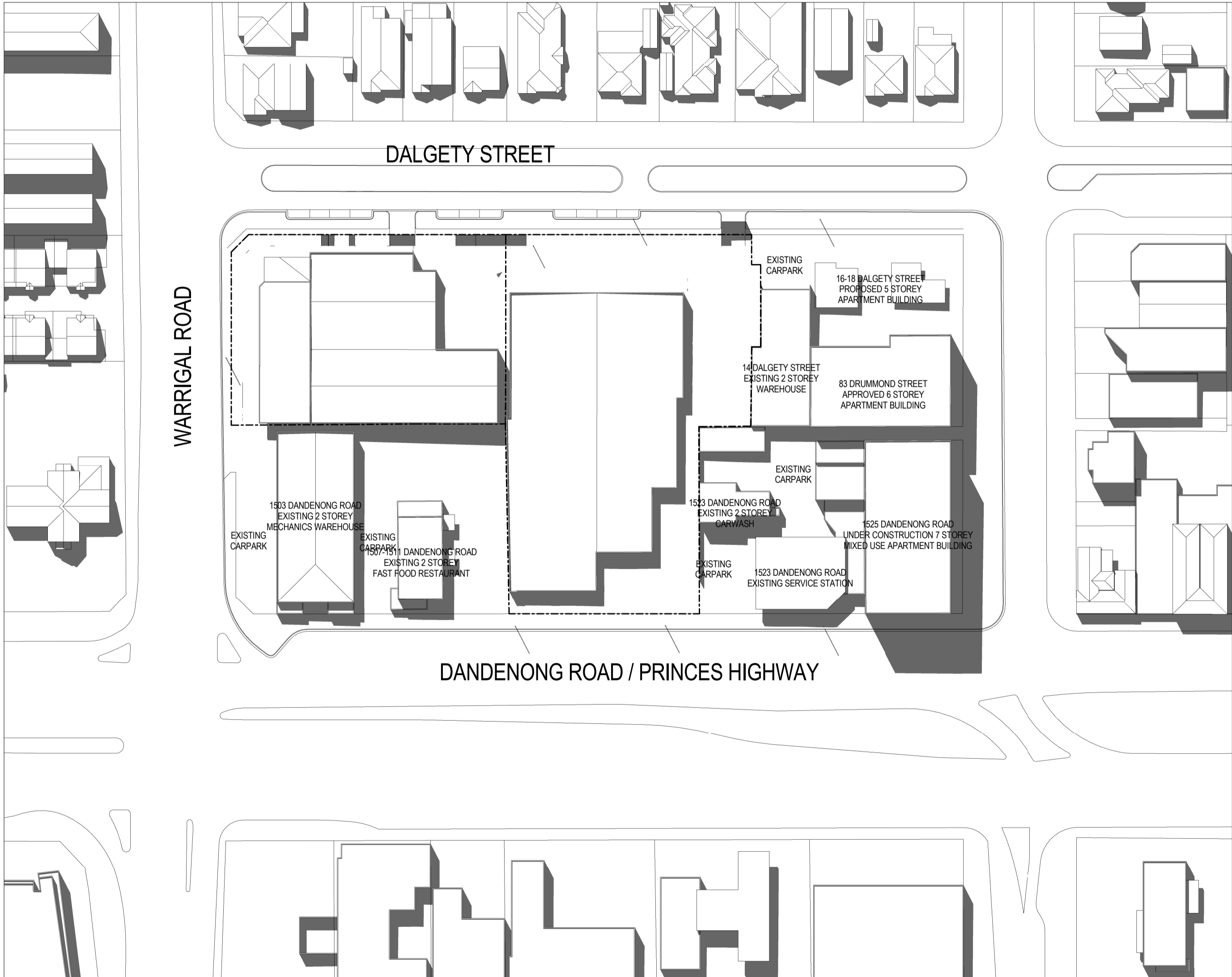

PROPOSED SHADOWS

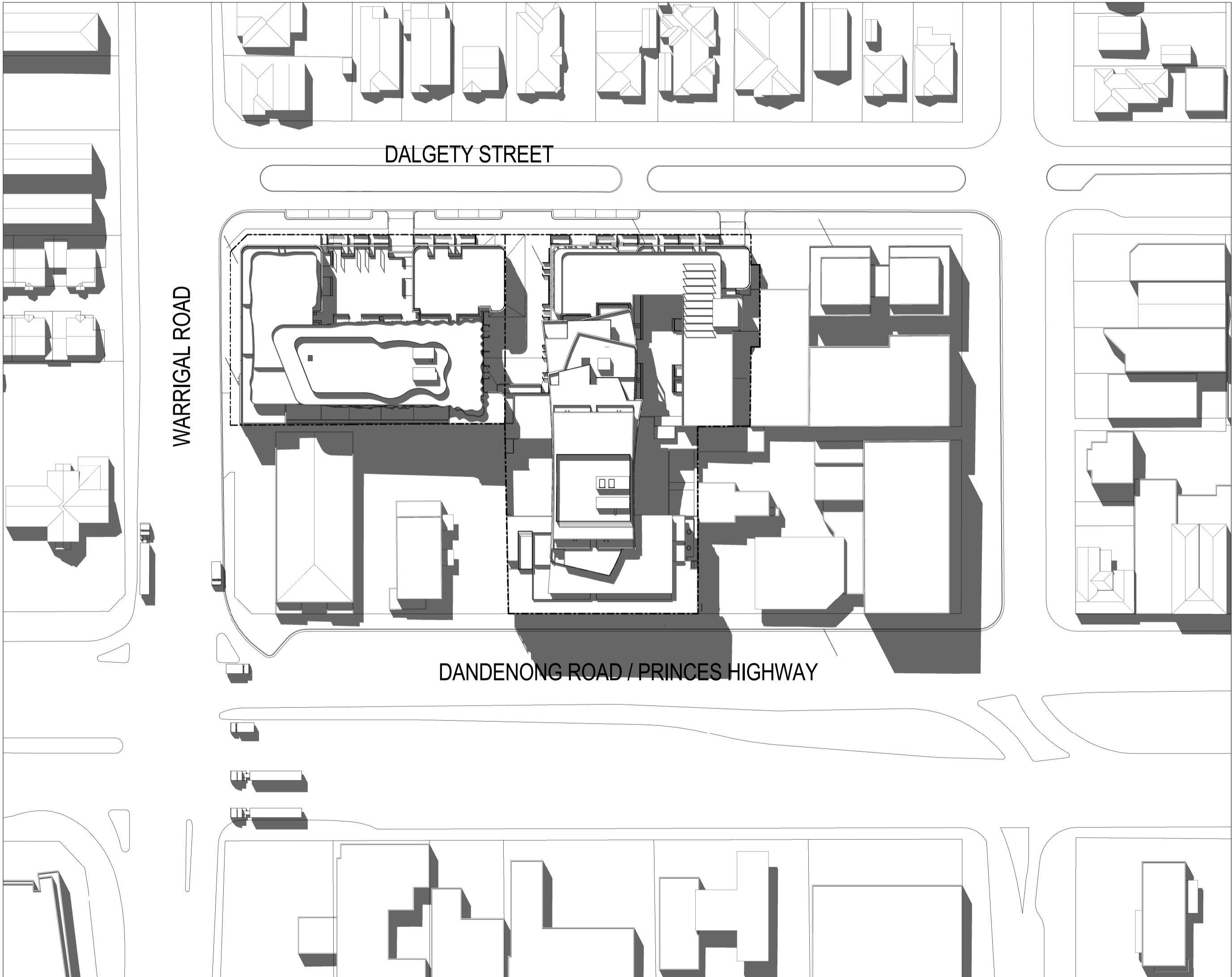

DISCLAIMER:  
ROTHELOWMAN Property Pty. Ltd. retains all common law, statutory law and other rights including copyright and intellectual property rights in respect of this document.  
The recipient indemnifies ROTHELOWMAN Property Pty. Ltd. against all claims resulting from use of this document for any purpose other than its intended use, unauthorized changes or reuse of the document on other projects without the permission of ROTHELOWMAN Property Pty. Ltd.  
Under no circumstance shall transfer of this document be deemed a sale or constitute a transfer of the license to use this document.  
20/04/2017 4:48:34 PM

REVISIONS		Description	By
No	Date		
1	11.06.16	TOWN PLANNING ISSUE	BI
A	20.04.17	ISSUE FOR VCAT HEARING	BI

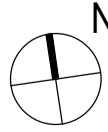

PROJECT TITLE  
**MULTI-RESIDENTIAL**  
807 - 811 WARRIGAL RD & 1513-1517 DANDENONG RD, OAKLEIGH

DRAWING TITLE  
SHADOW DIAGRAMS @22/9 1PM

SCALE: @ A1  
**1 : 900**

DATE:  
06/28/16

DWG No:  
TP04.09

PROJECT No:  
**216027**

DRAWN BY:  
Author

REV  
A

**TOWN PLANNING**

MELBOURNE  
LEVEL 1/153 STURT STREET  
SOUTHBANK VIC 3006  
AUSTRALIA  
T 03 9266 6800  
[www.rothelowman.com.au](http://www.rothelowman.com.au) ACN 005 783 997

**ROTHELOWMAN**

EXISTING SHADOWS

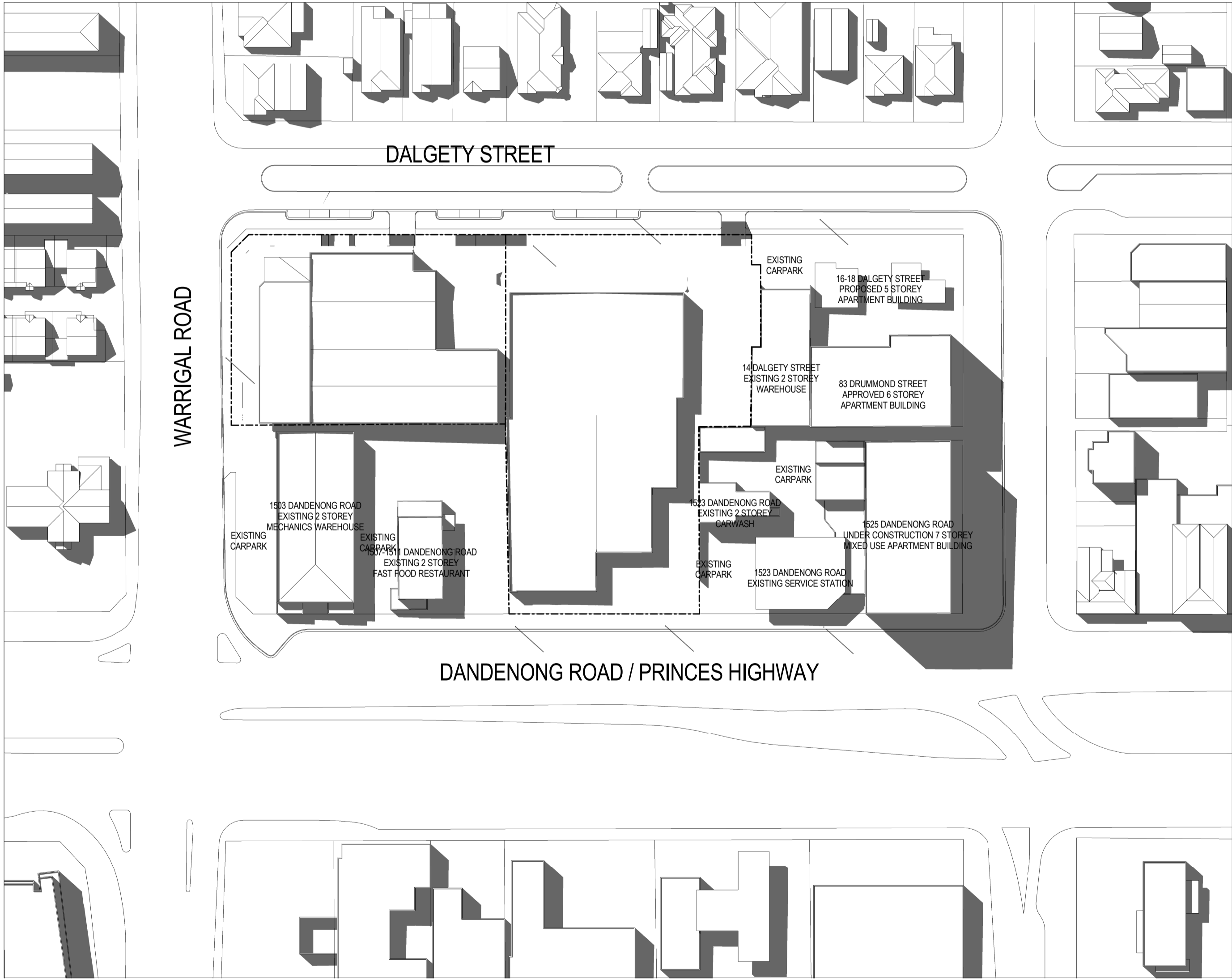

PROPOSED SHADOWS

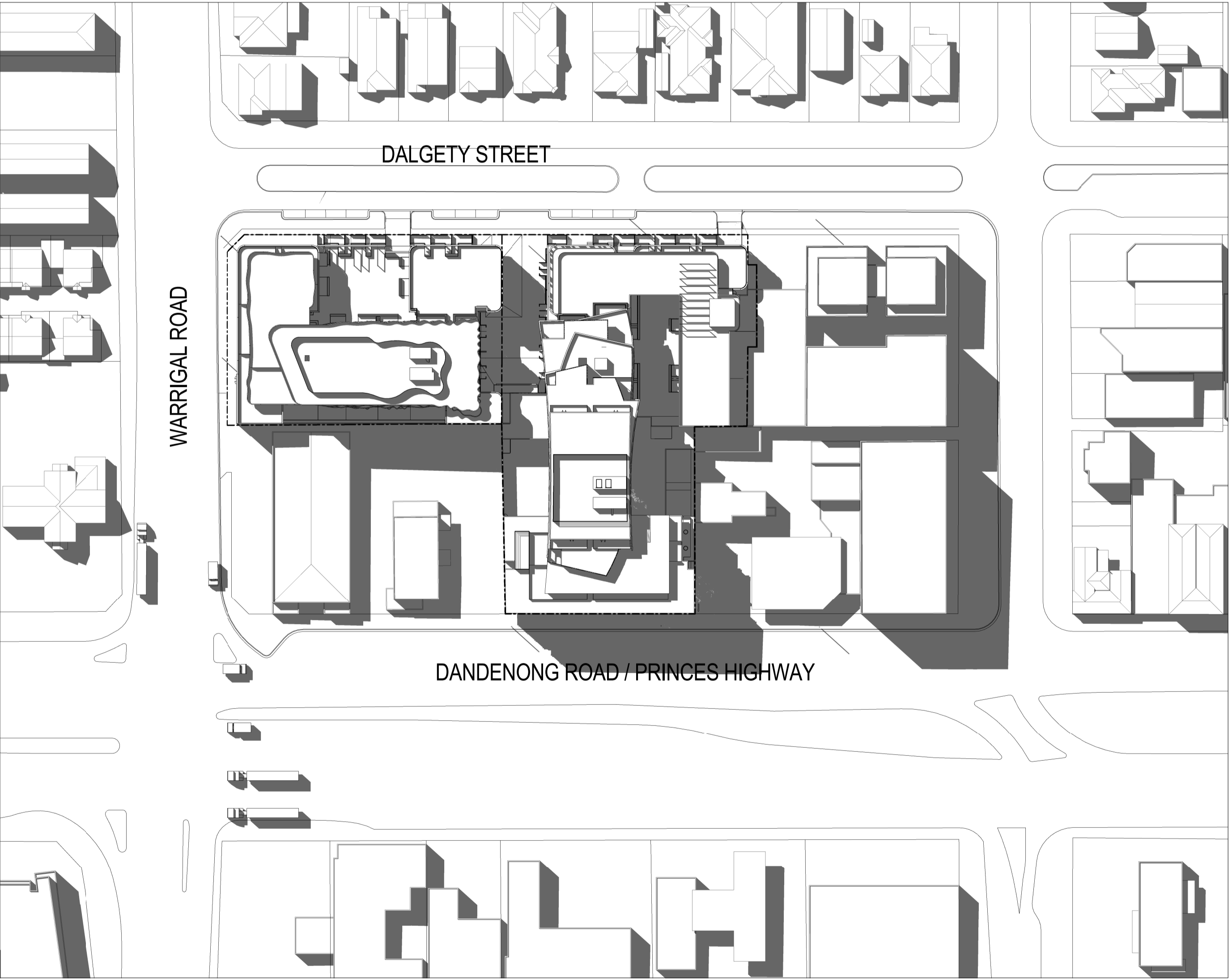

DISCLAIMER:  
ROTHELOWMAN Property Pty. Ltd. retains all common law, statutory law and other rights including copyright and intellectual property rights in respect of this document.  
The recipient indemnifies ROTHELOWMAN Property Pty. Ltd. against all claims resulting from use of this document for any purpose other than its intended use, unauthorized changes or reuse of the document on other projects without the permission of ROTHELOWMAN Property Pty. Ltd.  
Under no circumstance shall transfer of this document be deemed a sale or constitute a transfer of the license to use this document.  
20/04/2017 4:49:12 PM

REVISIONS				By	Ei
No	Date	Description			
1	11.06.16	TOWN PLANNING ISSUE		BI	BI
A	20.04.17	ISSUE FOR VCAT HEARING		BI	BI



PROJECT TITLE  
**MULTI-RESIDENTIAL**  
807 - 811 WARRIGAL RD & 1513-1517 DANDENONG RD, OAKLEIGH

DRAWING TITLE  
SHADOW DIAGRAMS @22/9 2PM

SCALE: @ A1  
**1 : 900**

DATE:  
06/28/16

DWG No:

PROJECT No:  
**216027**

DRAWN BY:  
Author

REV

**MELBOURNE**  
LEVEL 1/153 STURT STREET  
SOUTHBANK VIC 3006  
AUSTRALIA  
T 03 9266 6800  
[www.rothelowman.com.au](http://www.rothelowman.com.au) ACN 005 783 997

**ROTHELOWMAN**

EXISTING SHADOWS

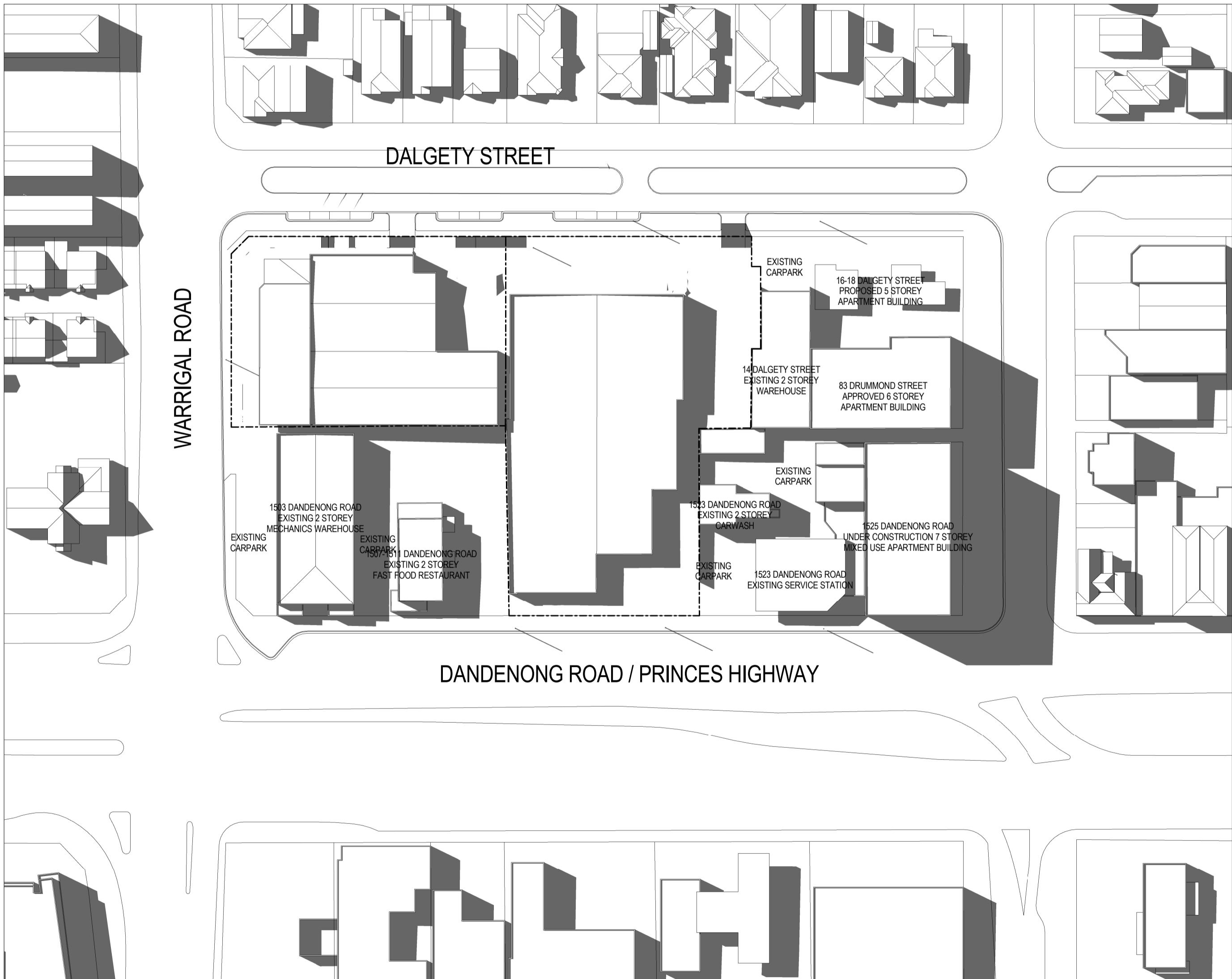

PROPOSED SHADOWS

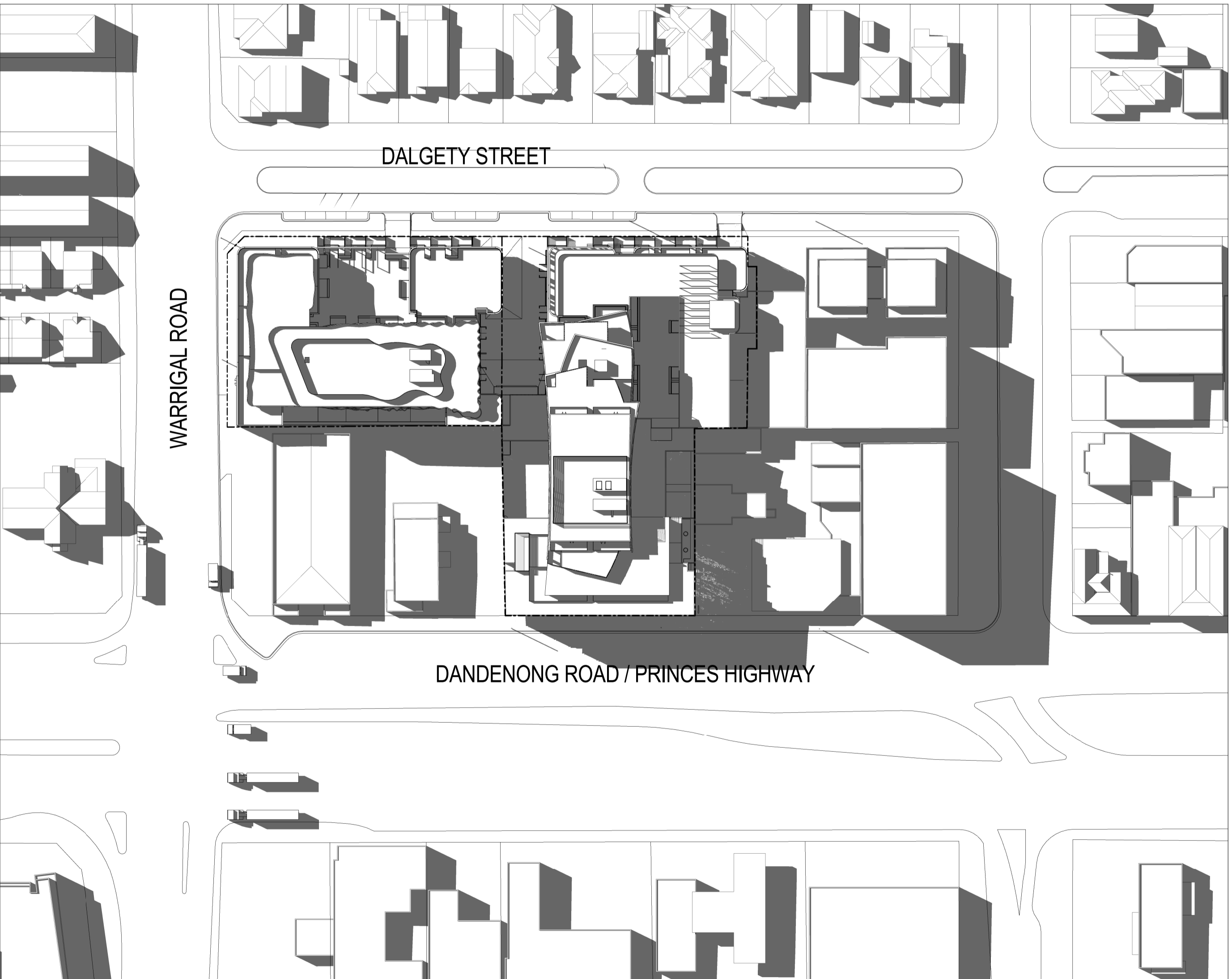

DISCLAIMER:  
ROTHELOWMAN Property Pty. Ltd. retains all common law, statutory law and other rights including copyright and intellectual property rights in respect of this document.  
The recipient indemnifies ROTHELOWMAN Property Pty. Ltd. against all claims resulting from use of this document for any purpose other than its intended use, unauthorized changes or reuse of the document on other projects without the permission of ROTHELOWMAN Property Pty. Ltd.  
Under no circumstance shall transfer of this document be deemed a sale or constitute a transfer of the license to use this document.

20/04/2017 4:49:50 PM

REVISIONS			
No	Date	Description	By
1	11.06.16	TOWN PLANNING ISSUE	BI
A	20.04.17	ISSUE FOR VCAT HEARING	BI



PROJECT TITLE  
**MULTI-RESIDENTIAL**  
807 - 811 WARRIGAL RD & 1513-1517 DANDENONG RD, OAKLEIGH

DRAWING TITLE  
SHADOW DIAGRAMS @22/9 3PM

SCALE: @ A1  
**1 : 900**

DATE:  
06/28/16

DWG No:

PROJECT No:  
**216027**

DRAWN BY:  
Author

REV

**MELBOURNE**  
LEVEL 1/153 STURT STREET  
SOUTHBANK VIC 3006  
AUSTRALIA  
T 03 9266 6800  
[www.rothelowman.com.au](http://www.rothelowman.com.au) ACN 005 783 997

**ROTHELOWMAN**

TOWN PLANNING

DALGETY STREET

WARRIGAL ROAD

16-18 DALGETY STREET  
PROPOSED 5 STOREY  
APARTMENT BUILDING

83 DRUMMOND STREET  
APPROVED 6 STOREY  
APARTMENT BUILDING

14 DALGETY STREET  
EXISTING 2 STOREY  
WAREHOUSE

EXISTING CARPARK

1933 DANDENONG ROAD  
EXISTING 2 STOREY  
MECHANICS WAREHOUSE

EXISTING CARPARK

1933 DANDENONG ROAD  
EXISTING 2 STOREY  
FAST FOOD RESTAURANT

1533 DANDENONG ROAD  
EXISTING 2 STOREY  
GARAGE

EXISTING CARPARK

1533 DANDENONG ROAD  
EXISTING SERVICE STATION

1925 DANDENONG ROAD  
UNDER CONSTRUCTION 7 STOREY  
MIXED USE APARTMENT BUILDING

DANDENONG ROAD / PRINCES HIGHWAY

## An aerial photograph of an urban site. The site is bounded by Dalgety Street to the north, Warrigal Road to the west, and Dandenong Road / Princes Highway to the south. The site contains several large, dark-colored buildings, some of which are outlined in white. A large, irregularly shaped area in the center of the site is also outlined in white. The surrounding area includes other buildings, streets, and green spaces.

20/04/2017 4:50:28 PM

REVIEWS			
No	Date	Description	By
-	11.08.16	TOWN PLANNING ISSUE	BI
A	20.04.17	ISSUE FOR VCAT HEARING	BI



DRAWING TITLE

SHADOW DIAGRAMS @22/9 4PM

TP04

 $\Delta$ 

**ROTHE LOWMAN**

AREA - Overall Development Summary

LEVEL	GFA (Excluding Terrace)	GFA Parking	NSA Residential	Residential Amenities	NSA Hotel	Hotel Amenities	Communal External Amenities	NLA Retail	Circulation & Services	Terrace POS	1 Bed	2 Bed	3 Bed	Duplex	Res Total	Srv. Apt. Studio	Srv. Apt. 1 Bed	Srv. Apt. 2 Bed	Srv. Apt. Total	Totals
BASEMENT 1	8598.5 m²	7177.8 m²	0.0 m²	0.0 m²	0.0 m²	0.0 m²	0.0 m²	0.0 m²	1420.7 m²	0.0 m²	0	0	0	0	0	0	0	0	0	0
BASEMENT 2	8559.6 m²	7288.3 m²	0.0 m²	0.0 m²	0.0 m²	0.0 m²	0.0 m²	0.0 m²	1271.3 m²	0.0 m²	0	0	0	0	0	0	0	0	0	0
BASEMENT 3	3282.4 m²	3071.3 m²	0.0 m²	0.0 m²	0.0 m²	0.0 m²	0.0 m²	0.0 m²	211.1 m²	0.0 m²	0	0	0	0	0	0	0	0	0	0
GROUND LOWER	7230.6 m²	554.9 m²	1717.6 m²	0.0 m²	0.0 m²	0.0 m²	1023.3 m²	1453.1 m²	3504.9 m²	614.1 m²	5	5	0	23	33	0	0	0	0	33
GROUND UPPER	4905.6 m²	799.5 m²	2132.5 m²	0.0 m²	0.0 m²	0.0 m²	0.0 m²	773.8 m²	1199.8 m²	125.0 m²	6	7	0	0	13	0	0	0	0	13
LEVEL 1	5534.3 m²	0.0 m²	3666.6 m²	515.1 m²	693.4 m²	279.8 m²	801.0 m²	0.0 m²	1072.7 m²	794.9 m²	13	27	2	0	42	4	11	0	15	57
LEVEL 2	5094.5 m²	0.0 m²	4051.6 m²	0.0 m²	926.8 m²	0.0 m²	0.0 m²	0.0 m²	1042.9 m²	748.9 m²	13	24	6	0	43	5	13	1	19	62
LEVEL 3	3925.8 m²	0.0 m²	3127.9 m²	0.0 m²	926.8 m²	0.0 m²	1556.9 m²	0.0 m²	797.9 m²	443.3 m²	8	17	5	0	30	5	13	1	19	49
LEVEL 4	3495.4 m²	0.0 m²	2741.5 m²	0.0 m²	824.7 m²	0.0 m²	0.0 m²	0.0 m²	754.0 m²	700.1 m²	7	12	6	0	25	5	11	1	17	42
LEVEL 5	3145.8 m²	0.0 m²	2477.6 m²	0.0 m²	892.5 m²	0.0 m²	410.6 m²	0.0 m²	668.2 m²	447.1 m²	5	13	3	0	21	4	13	1	18	39
LEVEL 6	2912.4 m²	0.0 m²	2298.1 m²	0.0 m²	892.2 m²	0.0 m²	153.6 m²	0.0 m²	614.3 m²	358.8 m²	5	12	2	0	19	4	13	1	18	37
LEVEL 7	1384.1 m²	0.0 m²	1065.3 m²	0.0 m²	0.0 m²	0.0 m²	418.0 m²	0.0 m²	318.8 m²	250.1 m²	5	9	1	0	15	0	0	0	0	15
LEVEL 8	997.3 m²	0.0 m²	814.4 m²	0.0 m²	0.0 m²	0.0 m²	0.0 m²	0.0 m²	183.0 m²	115.1 m²	5	6	1	0	12	0	0	0	0	12
LEVEL 9	665.8 m²	0.0 m²	516.3 m²	0.0 m²	0.0 m²	0.0 m²	0.0 m²	0.0 m²	149.6 m²	114.5 m²	1	6	0	0	7	0	0	0	0	7
ROOF	26.4 m²	0.0 m²	0.0 m²	0.0 m²	0.0 m²	0.0 m²	0.0 m²	0.0 m²	26.4 m²	0.0 m²	0	0	0	0	0	0	0	0	0	0
	59758.6 m²	18891.8 m²	24609.4 m²	515.1 m²	5156.5 m²	279.8 m²	4363.4 m²	2226.9 m²	13235.5 m²	4712.0 m²	73	138	26	23	260	27	74	5	106	366

APARTMENT MIX					
1 Bed	2 Bed	3 Bed	Duplex	Total	
30.2%	49.5%	8.9%	11.4%	100%	

Level	CARPARKS		Bicycle Parks	Stores
	Total			
BASEMENT 1	211	140	75	
BASEMENT 2	213	0	122	
BASEMENT 3	94	0	0	
GROUND LOWER	37	74	3	
GROUND RETAIL	0	5	0	
GROUND UPPER	0	0	45	
LEVEL 1	0	0	11	
LEVEL 2	0	0	12	
	555	219	268	

CAR PARK ALLOCATION

Residential	331
Residential Visitors	40
Serviced Apartments	54
Supermarket	65
Food & Drink	5
Unallocated (Retail & Visitors)	60
Total	555

AREA - Development Summary Building A

LEVEL	GFA (Excluding Terrace)	NSA Residential	Residential Amenities	NLA Retail	Circulation & Services	Terrace POS	Communal Amenity	1 Bed	2 Bed	3 Bed	Duplex	Totals
BASEMENT 1	346.4 m²	0.0 m²	0.0 m²	0.0 m²	346.4 m²	0.0 m²	0.0 m²	0	0	0	0	0
BASEMENT 2	222.0 m²	0.0 m²	0.0 m²	0.0 m²	222.0 m²	0.0 m²	0.0 m²	0	0	0	0	0
GROUND LOWER	3083.6 m²	486.8 m²	0.0 m²	144.0 m²	2452.8 m²	249.5 m²	0.0 m²	0	0	0	10	10
GROUND UPPER	3092.2 m²	736.7 m²	0.0 m²	773.8 m²	782.3 m²	16.3 m²	0.0 m²	1	1	0	0	2
LEVEL 1	2502.5 m²	1630.2 m²	428.5 m²	0.0 m²	443.9 m²	389.7 m²	470.9 m²	7	13	2	0	22
LEVEL 2	2172.9 m²	1746.1 m²	0.0 m²	0.0 m²	426.7 m²	246.2 m²	0.0 m²	7	11	5	0	23
LEVEL 3	1771.7 m²	1450.6 m²	0.0 m²	0.0 m²	321.1 m²	228.1 m²	440.0 m²	6	12	2	0	20
LEVEL 4	1573.2 m²	1271.8 m²	0.0 m²	0.0 m²	301.4 m²	396.1 m²	0.0 m²	5	8	4	0	17
LEVEL 5	1104.5 m²	924.2 m²	0.0 m²	0.0 m²	180.4 m²	249.0 m²	410.6 m²	4	8	1	0	13
LEVEL 6	1015.1 m²	849.1 m²	0.0 m²	0.0 m²	166.0 m²	160.2 m²	0.0 m²	4	8	0	0	12
	16884.2 m²	9095.5 m²	428.5 m²	917.8 m²	5642.9 m²	1935.1 m²	1321.5 m²	34	61	14	10	119

AREA - Development Summary Building B

LEVEL	GFA (Excluding Terrace)	NSA Residential	Residential Amenities	NLA Retail	Circulation & Services	Terrace POS	Communal Amenity	1 Bed	2 Bed	3 Bed	Duplex	Totals
BASEMENT 3	3282.4 m²	0.0 m²	0.0 m²	0.0 m²	211.1 m²	0.0 m²	0.0 m²	0	0	0	0	0
BASEMENT 2	3170.6 m²	0.0 m²	0.0 m²	0.0 m²	208.1 m²	0.0 m²	0.0 m²	0	0	0	0	0
BASEMENT 1	3184.1 m²	0.0 m²	0.0 m²	0.0 m²	276.7 m²	0.0 m²	0.0 m²	0	0	0	0	0
GROUND LOWER	1646.5 m²	1230.8 m²	0.0 m²	0.0 m²	415.6 m²	364.6 m²	1023.3 m²	5	5	0	13	23
GROUND UPPER	1741.7 m²	1395.8 m²	0.0 m²	0.0 m²	345.8 m²	108.7 m²	0.0 m²	5	6	0	0	11
LEVEL 1	1421.3 m²	1191.4 m²	0.0 m²	0.0 m²	229.9 m²	269.0 m²	0.0 m²	6	12	0	0	18
LEVEL 2	1330.5 m²	1114.5 m²	0.0 m²	0.0 m²	216.1 m²	355.3 m²	0.0 m²	6	11	0	0	17
LEVEL 3	515.2 m²	421.5 m²	0.0 m²	0.0 m²	93.7 m²	73.1 m²	1116.8 m²	2	2	2	0	6
LEVEL 4	383.1 m²	303.6 m²	0.0 m²	0.0 m²	79.5 m²	62.0 m²	0.0 m²	2	1	1	0	4
LEVEL 5	424.2 m²	319.8 m²	0.0 m²	0.0 m²	104.4 m²	51.2 m²	0.0 m²	1	2	1	0	4
	17099.7 m²	5977.5 m²	0.0 m²	0.0 m²	2180.8 m²	1283.9 m²	2140.1 m²	27	39	4	13	83

AREA - Development Summary Building C

LEVEL	GFA (Excluding Terrace)	NSA Residential	Residential Amenities	NLA Retail	NLA Office	NSA Hotel	Circulation & Services	Terrace POS	Communal Amenity	1 Bed	2 Bed	3 Bed	Res Total	Srv. Apt. Studio	Srv. Apt. 1 Bed	Srv. Apt. 2 Bed	Srv. Apt. Total	Totals
BASEMENT 1	627.3 m²	0.0 m²	0.0 m²	0.0 m²	0.0 m²	0.0 m²	627.3 m²	0.0 m²	0.0 m²	0	0	0	0	0	0	0	0	0
BASEMENT 2	2430.0 m²	0.0 m²	0.0 m²	0.0 m²	0.0 m²	0.0 m²	612.6 m²	0.0 m²	0.0 m²	0	0	0	0	0	0	0	0	0
GROUND LOWER	1928.8 m²	0.0 m²	0.0 m²	1309.1 m²	0.0 m²	0.0 m²	619.7 m²	0.0 m²	0.0 m²	0	0	0	0	0	0	0	0	0
GROUND UPPER	55.0 m²	0.0 m²	0.0 m²	0.0 m²	0.0 m²	0.0 m²	55.0 m²	0.0 m²	0.0 m²	0	0	0	0	0	0	0	0	0
LEVEL 1	1593.7 m²	845.0 m²	86.6 m²	0.0 m²	0.0 m²	693.4 m²	382.2 m²	94.8 m²	330.2 m²	0	2	0	2	4	11	0	15	17
LEVEL 2	1574.4 m²	1191.0 m²	0.0 m²	0.0 m²	0.0 m²	926.8 m²	383.4 m²	136.7 m²	0.0 m²	0	2	1	3	5	13	1	19	22
LEVEL 3	1638.9 m²	1255.7 m²	0.0 m²	0.0 m²	0.0 m²	926.8 m²	383.2 m²	142.1 m²	0.0 m²	0	3	1	4	5	13	1	19	23
LEVEL 4	1539.1 m²	1166.1 m²	0.0 m²	0.0 m²	0.0 m²	824.7 m²	373.1 m²	242.0 m²	0.0 m²	0	3	1	4	5	11	1	17	21
LEVEL 5	1617.1 m²	1233.6 m²	0.0 m²	0.0 m²	0.0 m²	892.5 m²	383.4 m²	146.9 m²	0.0 m²	0	3	1	4	4	13	1	18	22
LEVEL 6	1897.2 m²	1449.0 m²	0.0 m²	0.0 m²	0.0 m²	892.2 m²	448.3 m²	198.6 m²	153.6 m²	1	4	2	7	4	13	1	18	25
LEVEL 7	1384.1 m²	1065.3 m²	0.0 m²	0.0 m²	0.0 m²	0.0 m²	318.8 m²	250.1 m²	418.0 m²	5	9	1	15	0	0	0	0	15
LEVEL 8	997.3 m²	814.4 m²	0.0 m²	0.0 m²	0.0 m²	0.0 m²	183.0 m²	115.1 m²	0.0 m²	5	6	1	12	0	0	0	0	12
LEVEL 9	665.8 m²	516.3 m²	0.0 m²	0.0 m²	0.0 m²	0.0 m²	149.6 m²	114.5 m²	0.0 m²	1	6	0	7	0	0	0	0	7
ROOF	26.4 m²	0.0 m²	0.0 m²	0.0 m²	0.0 m²	0.0 m²	26.4 m²	0.0 m²	0.0 m²	0	0	0	0	0	0	0	0	0
	17975.2 m²	9536.4 m²	86.6 m²	1309.1 m²	0.0 m²	5156.5 m²	4945.8 m²	1440.9 m²	901.8 m²	12	38	8	58	27	74	5	106	164

DISCLAIMER:  
ROTHELOWMAN Property Pty. Ltd. retains all common law, statutory law and other rights including copyright and intellectual property rights in respect of this document.  
The recipient indemnifies ROTHELOWMAN Property Pty. Ltd. against all claims resulting from use of this document for any purpose other than its intended use, unauthorized changes or reuse of the document on other projects without the permission of ROTHELOWMAN Property Pty. Ltd.  
Under no circumstance shall transfer of this document be deemed a sale or constitute a transfer of the license to use this document.

20/04/2017 5:42:41 PM

REVISIONS			
No	Date	Description	By
A	11.08.16	TOWN PLANNING ISSUE	BI
B	11.10.16	RESPONSE TO RFI	BI
	20.04.17	ISSUE FOR VCAT HEARING	BI

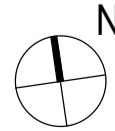

PROJECT TITLE  
**MULTI-RESIDENTIAL**  
807 - 811 WARRIANG RD & 1513-1517 DANDENONG RD, OAKLEIGH

DRAWING TITLE  
**DEVELOPMENT SUMMARY**

SCALE: @ A1  
**1 : 1**

DATE:  
02/11/16

DWG No:

PROJECT No:  
**216027**

DRAWN BY:  
AH

REV

**MELBOURNE**  
LEVEL 1/153 STURT STREET  
SOUTHBANK VIC 3006  
AUSTRALIA  
T 03 9268 6800  
[www.rothelowman.com.au](http://www.rothelowman.com.au) ACN 005 783 997







## Planning Overlays and Zones

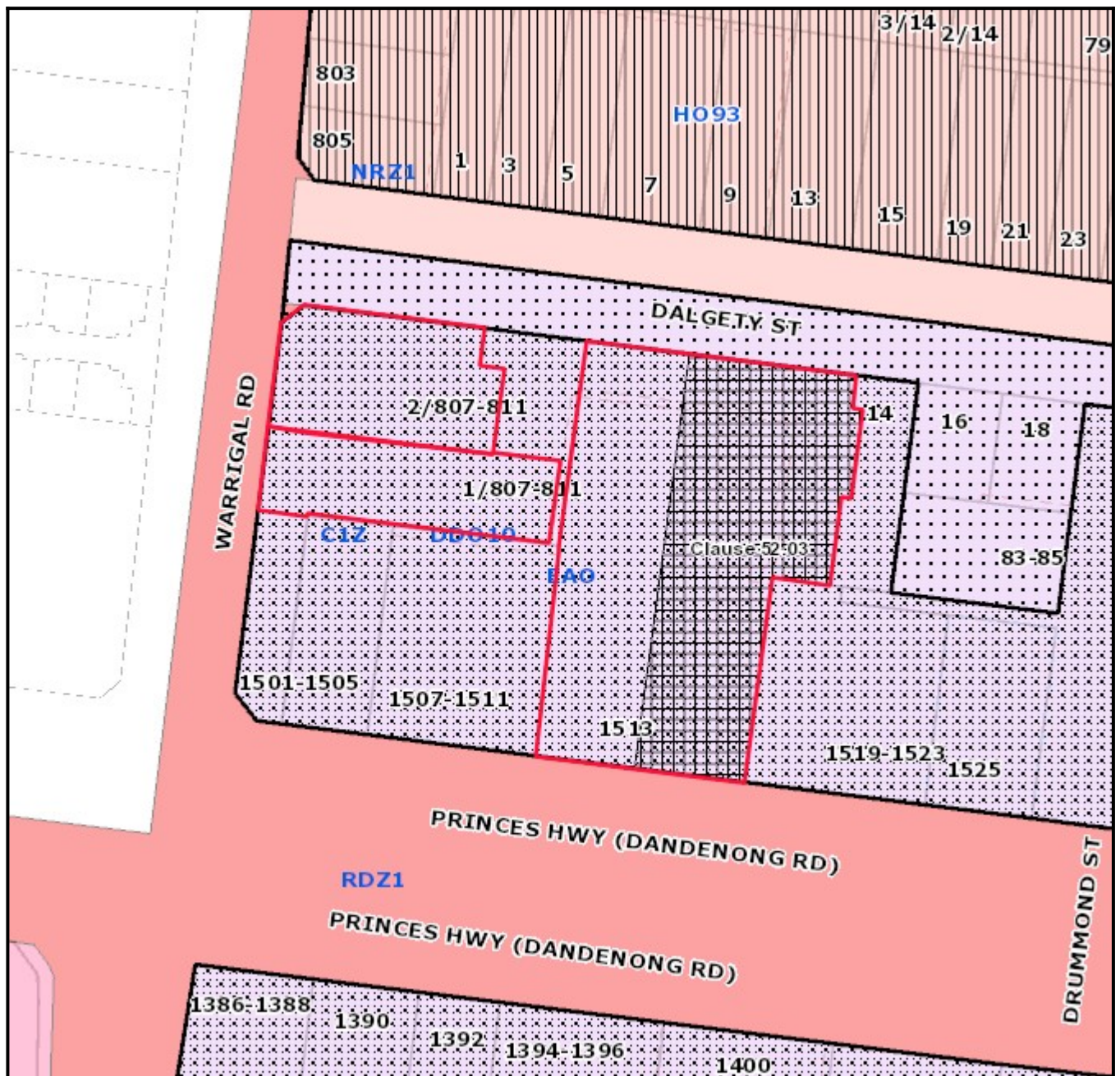

### Legend

Planning Zones		Planning Overlay	
C1Z	GRZ2	HO	HO
C2Z	IN1Z	IPO	IPO
CA	MUZ	DPO	DPO
CDZ1	NRZ1	PO	PO
GRZ1	PCRZ	LSIO/SBO	LSIO/SBO
	PPRZ	NCO	NCO
		PAO	PAO
		EAO	EAO
		DDO	DDO
		VPO	VPO

### Address

807-811 Warrigal Road & 1513-1517 Dandenong Road OAKLEIGH VIC 3166



## Objector Map

Subject land shaded light red. Objector properties shaded dark green and pinpointed. (Not all objector properties shown).



1:2000



Copyright © The State of Victoria.  
Disclaimer:  
This material may be of assistance to you but the State Government of Victoria and its employees do not guarantee that the publication is without flaw of any kind or is wholly appropriate for your purposes and therefore disclaims all liability for any error, loss or consequences which may arise from any information contained in this material.

--- Railway lines  
--- Arterial Roads  
--- Arterial Roads  
--- Local Roads  
--- Proposed Roads  
Crown Open Space  
Monash Reserve / Open Space  
Non Monash Open Space  
Pipe Track  
Public Golf Course  
Public Golf Course Crown Open Space  
Monash Region  
Leash Free Areas  
4 Property & Address No.  
Common Property

Copyright © City of Monash 2008.  
Disclaimer:  
This map is for general use only and may not be used as proof of ownership, dimensions or any other status. The user indemnifies the City of Monash against any claims or loss or damage caused or arising out of the use of the information. Use of this site implies the user has read and acknowledges the Terms of Use, copyright, Disclaimer, and the Privacy Statement of the City of Monash.  
<http://www.monash.vic.gov.au/legal/index.htm>





## Statement of Grounds Map

Subject land shaded light red. Location of Lodged Statement of Grounds shaded dark green and pinpointed. (Not all Lodged Statement of Grounds locations shown).



1:2500



Copyright © The State of Victoria.  
Disclaimer:  
This material may be of assistance to you but the State Government of Victoria and its employees do not guarantee that the publication is without flaw of any kind or is wholly appropriate for your purposes and therefore disclaims all liability for any error, loss or consequences which may arise from any information contained in this material.

Copyright © City of Monash 2008.  
Disclaimer:  
This map is for general use only and may not be used as proof of ownership, dimensions or any other status. The user indemnifies the City of Monash against any claims or loss or damage caused or arising out of the use of the information. Use of this site implies the user has read and acknowledges the Terms of Use, copyright, Disclaimer, and the Privacy Statement of the City of Monash.  
<http://www.monash.vic.gov.au/legal/index.htm>

