



ADVERTISED COPY - CITY OF MONASH
 This copied document is made available for the sole purpose of enabling its consideration and review as part of a planning process under the Planning and Environment Act.
 The document must not be used for any purpose which may breach copyright.

PERMIT ISSUE

Revisions / - 26.03.21 Town Planning Submission
 A 11.08.21 Section 50 Amendment

EK
 EG

Notes & Legends

- Site boundary
- Existing building to be demolished
- Existing tree to be retained
- Existing tree to be demolished

Project / **RESIDENTIAL DEVELOPMENT**
 583 FERNTREE GULLY RD GLEN WAVERLEY

Drawing / **EXISTING & DEMOLITION PLAN**

Project No / **220037** Date / **09/10/20** Author / **VN**

Scale: @ A1 / **As indicated**

Drawing No. / **TP00.00 A**

rothelowman

Brisbane, Melbourne, Sydney
 www.rothelowman.com.au



PERMIT ISSUE

Revisions / 11.08.21 Section 50 Amendment E.G.

ADVERTISED COPY - CITY OF MONASH
 This copied document is made available for the sole purpose of enabling its consideration and review as part of a planning process under the Planning and Environment Act.
 The document must not be used for any purpose which may breach copyright.

Project **RESIDENTIAL DEVELOPMENT**
 583 FERNTREE GULLY RD GLEN WAVERLEY

Drawing **STAGING PLAN**

Project No. **220037** Date **08/13/21** Author **EG** Scale: @ A1 **1 : 250**

Drawing No. **TP00.01 -**

rothelowman

Brisbane, Melbourne, Sydney
 www.rothelowman.com.au

ADVERTISED COPY - CITY OF MONASH
 This copied document is made available for the sole purpose of enabling its consideration and review as part of a planning process under the Planning and Environment Act.
 The document must not be used for any purpose which may breach copyright.



NOTES:

- 6m³ STORAGE ACHIEVED FOR EACH DWELLING
- 2000L RWT INCLUDED FOR EACH DWELLING CONNECTED TO ALL SANITARY FLUSHING SYSTEMS
- ALL LEVEL 2 NORTH EAST OR WEST FACING WINDOWS FOR TYPE B DWELLINGS TO BE OPAQUE (GT02) TO MIN. 1700 HIGH TO PREVENT OVERLOOKING
- REFER TO LANDSCAPE ARCHITECT'S DRAWINGS FOR DETAILED LANDSCAPE DESIGN AND PLANTING LOCATIONS

B FERNTREE GULLY ROAD

Project **RESIDENTIAL DEVELOPMENT**
 583 FERNTREE GULLY RD GLEN WAVERLEY

Drawing **OVERALL GROUND FLOOR PLAN**

Project No. **220037** Date **06/15/21** Author **EG** Scale: @ A1 **1 : 250**

Drawing No. **TP01.02 A**

rothelowman

Brisbane, Melbourne, Sydney
 www.rothelowman.com.au

PERMIT ISSUE

Revisions
 A 26.03.21 Town Planning Submission
 11.08.21 Section 50 Amendment

EK
 EG

Disclaimer: Rothe Lowman Property Pty. Ltd. retains all common law, statutory law and other rights including copyright and intellectual property rights in respect of this document. The recipient indemnifies Rothe Lowman Property Pty. Ltd. against all claims resulting from use of this document for any purpose other than its intended use, unauthorized changes or reuse of the document on other projects without the permission of Rothe Lowman Property Pty. Ltd. Under no circumstance shall transfer of this document be deemed a sale or constitute a transfer of the license to use this document. ABN 76 005 783 997

ADVERTISED COPY - CITY OF MONASH
 This copied document is made available for the sole purpose of enabling its consideration and review as part of a planning process under the Planning and Environment Act.
 The document must not be used for any purpose which may breach copyright.

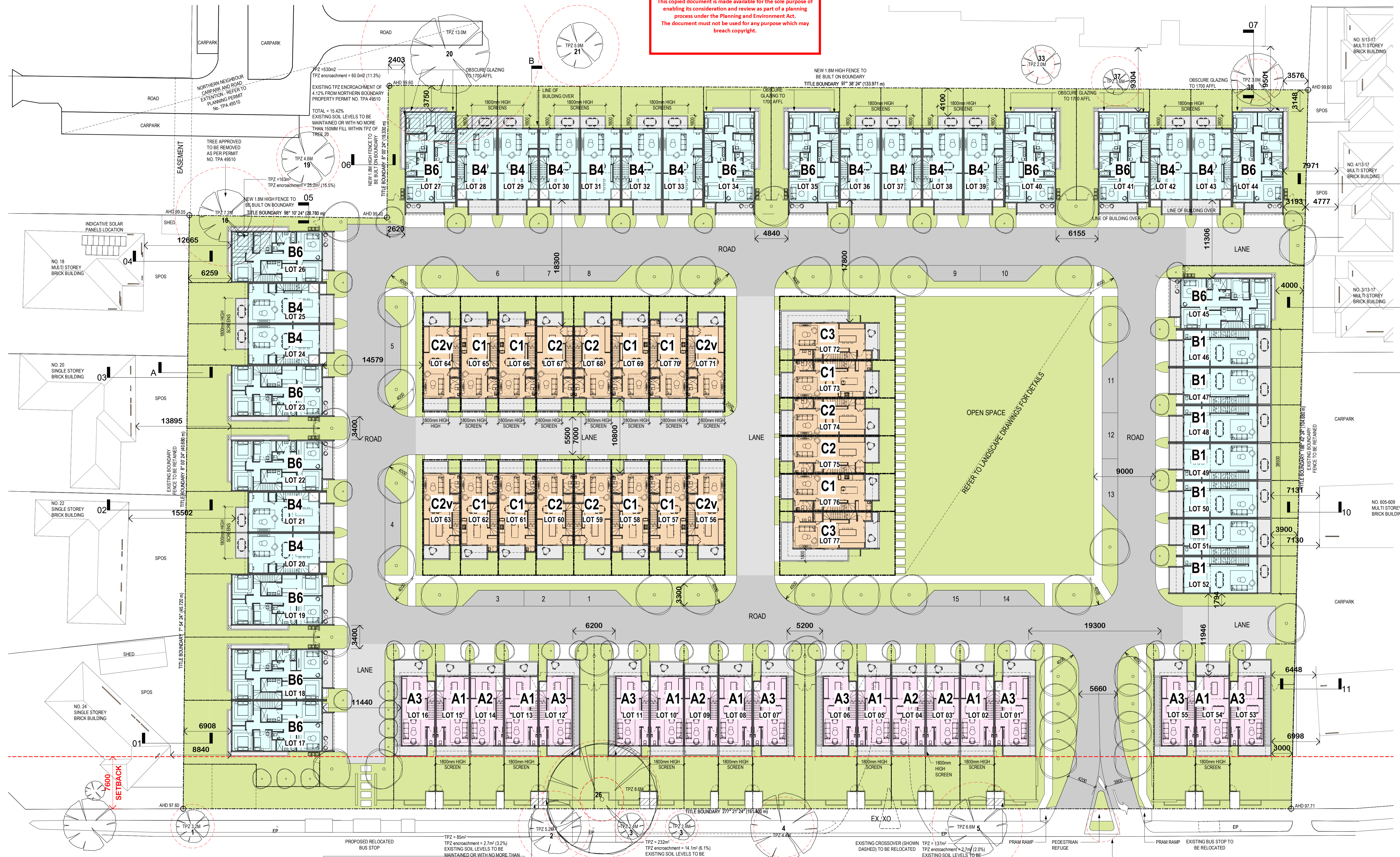

NOTES:

- 6m3 STORAGE ACHIEVED FOR EACH DWELLING
- 2000L RWT INCLUDED FOR EACH DWELLING CONNECTED TO ALL SANITARY FLUSHING SYSTEMS
- ALL LEVEL 2 NORTH EAST OR WEST FACING WINDOWS FOR TYPE B DWELLINGS TO BE OPAQUE (GT02) TO MIN. 1700 HIGH TO PREVENT OVERLOOKING
- REFER TO LANDSCAPE ARCHITECT'S DRAWINGS FOR DETAILED LANDSCAPE DESIGN AND PLANTING LOCATIONS

B FERNTREE GULLY ROAD

PERMIT ISSUE

Revisions / 26.03.21 Town Planning Submission EK
 A 11.08.21 Section 50 Amendment EG

Project **RESIDENTIAL DEVELOPMENT**
 583 FERNTREE GULLY RD GLEN WAVERLEY

Drawing **OVERALL FIRST FLOOR PLAN**

Project No. **220037** Date **06/15/21** Author **EG** Scale: @ A1 **1 : 250**

Drawing No. **TP01.03 A**

rothelowman
 Brisbane, Melbourne, Sydney
 www.rothelowman.com.au

Disclaimer: Rothe Lowman Property Pty. Ltd. retains all common law, statutory law and other rights including copyright and intellectual property rights in respect of this document. The recipient indemnifies Rothe Lowman Property Pty. Ltd. against all claims resulting from use of this document for any purpose other than its intended use, unauthorized changes or reuse of the document on other projects without the permission of Rothe Lowman Property Pty. Ltd. Under no circumstance shall transfer of this document be deemed a sale or constitute a transfer of the license to use this document. ABN 76 005 783 997

ADVERTISED COPY - CITY OF MONASH
 This copied document is made available for the sole purpose of enabling its consideration and review as part of a planning process under the Planning and Environment Act. The document must not be used for any purpose which may breach copyright.



NOTES:

- 6m³ STORAGE ACHIEVED FOR EACH DWELLING
- 2000L RWT INCLUDED FOR EACH DWELLING CONNECTED TO ALL SANITARY FLUSHING SYSTEMS
- ALL LEVEL 2 NORTH EAST OR WEST FACING WINDOWS FOR TYPE B DWELLINGS TO BE OPAQUE (GT02) TO MIN. 1700 HIGH TO PREVENT OVERLOOKING
- REFER TO LANDSCAPE ARCHITECT'S DRAWINGS FOR DETAILED LANDSCAPE DESIGN AND PLANTING LOCATIONS

B FERNTREE GULLY ROAD

PERMIT ISSUE

Revisions	26.03.21	Town Planning Submission	EK
A	11.08.21	Section 50 Amendment	EG

Project **RESIDENTIAL DEVELOPMENT**
 583 FERNTREE GULLY RD GLEN WAVERLEY

Drawing **OVERALL SECOND FLOOR PLAN**

Project No. **220037** Date **06/15/21** Author **EG** Scale: @ A1 **1 : 250**

Drawing No. **TP01.04 A**

rothelowman
 Brisbane, Melbourne, Sydney
 www.rothelowman.com.au

Disclaimer: Rothe Lowman Property Pty. Ltd. retains all common law, statutory law and other rights including copyright and intellectual property rights in respect of this document. The recipient indemnifies Rothe Lowman Property Pty. Ltd. against all claims resulting from use of this document for any purpose other than its intended use, unauthorized changes or reuse of the document on other projects without the permission of Rothe Lowman Property Pty. Ltd. Under no circumstance shall transfer of this document be deemed a sale or constitute a transfer of the license to use this document. ABN 76 005 783 997

ADVERTISED COPY - CITY OF MONASH
 This copied document is made available for the sole purpose of enabling its consideration and review as part of a planning process under the Planning and Environment Act. The document must not be used for any purpose which may breach copyright.



PERMIT ISSUE

Revisions / - 26.03.21 Town Planning Submission
 A 11.08.21 Section 50 Amendment

EK
 EG

GARDEN AREA

TOTAL:	77 TOWNHOUSES	
AREA CATEGORY	REQUIRED AREA	ACHIEVED
SITE AREA	-	16,478.50m ²
GARDEN AREA	35%	35.18%
	5,767.40m ²	5,796.40m ²
SITE COVERAGE	60% MAX	40.07%
	9,887.10m ²	6,602.5m ²
SITE PERMEABILITY	20%	35%
	3,295.70m ²	5,767.48m ²

B FERNTREE GULLY ROAD

Project **RESIDENTIAL DEVELOPMENT**
 583 FERNTREE GULLY RD GLEN WAVERLEY

Drawing **OVERALL ROOF PLAN**

Project No **220037** Date **10/22/20**

Author **RB**

Scale: @ A1 **1 : 250**

Drawing No. **TP01.05 A**

rothelowman

Brisbane, Melbourne, Sydney
 www.rothelowman.com.au

Disclaimer: Rothe Lowman Property Pty. Ltd. retains all common law, statutory law and other rights including copyright and intellectual property rights in respect of this document. The recipient indemnifies Rothe Lowman Property Pty. Ltd. against all claims resulting from use of this document for any purpose other than its intended use, unauthorized changes or reuse of the document on other projects without the permission of Rothe Lowman Property Pty. Ltd. Under no circumstance shall transfer of this document be deemed a sale or constitute a transfer of the license to use this document. ABN 76 005 783 997

ADVERTISED COPY - CITY OF MONASH
 This copied document is made available for the sole purpose of enabling its consideration and review as part of a planning process under the Planning and Environment Act.
 The document must not be used for any purpose which may breach copyright.

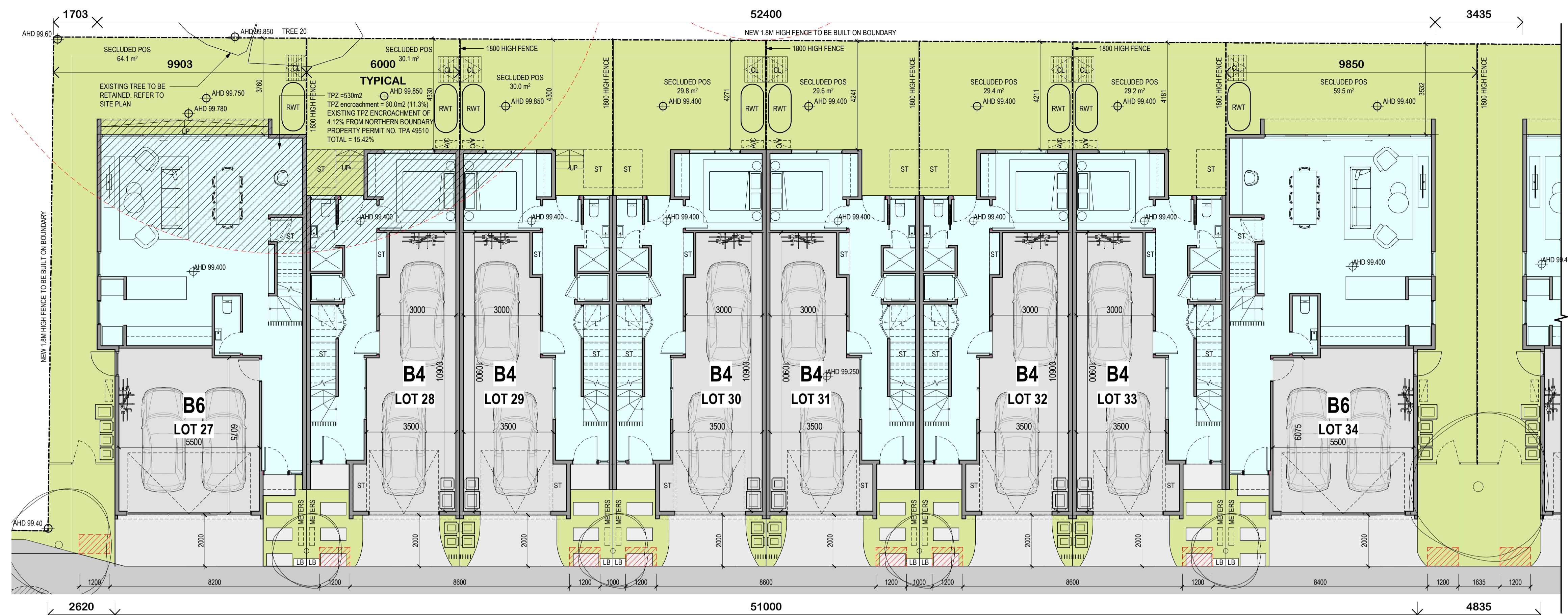

PART 1 - GROUND FLOOR PLAN - NORTH BOUNDARY

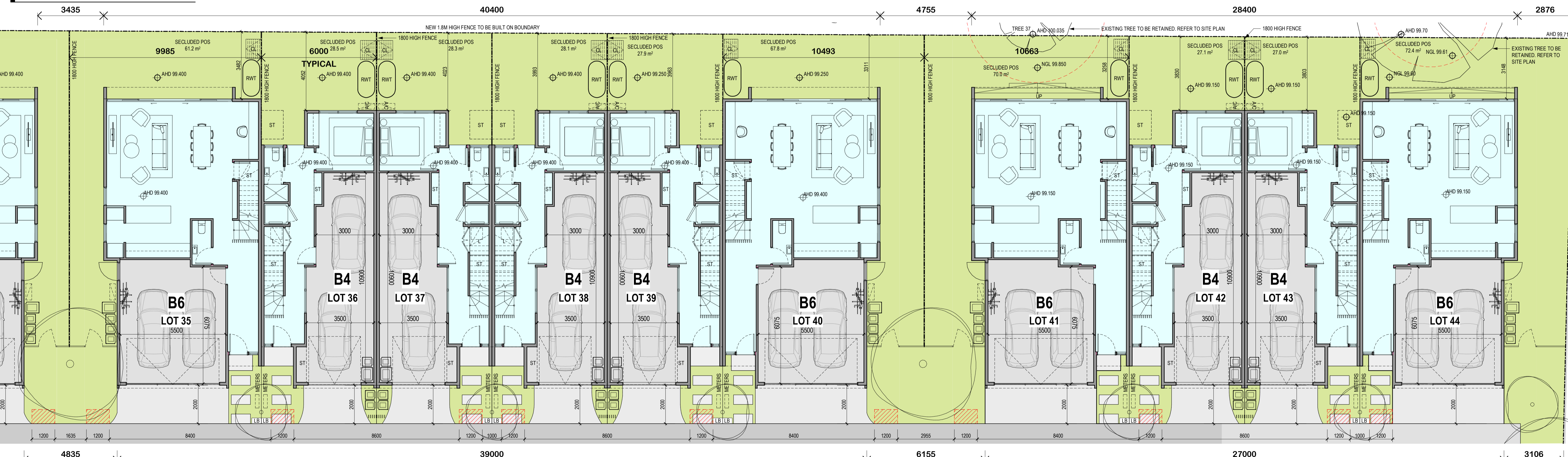

PART 2 - GROUND FLOOR PLAN - NORTH BOUNDARY

PERMIT ISSUE

Revisions / 26.03.21 Town Planning Submission
 A 11.08.21 Section 50 Amendment

EK
 EG

- Notes & Legends
- BIN COLLECTION ZONE
 - AIR CONDENSOR
 - CLOSELINE
 - LAUNDRY
 - LETTERBOX
 - RAIN WATER TANK
 - STORAGE
- 6m² STORAGE ACHIEVED FOR EACH DWELLING
 - 2000L RWT INCLUDED FOR EACH DWELLING CONNECTED TO ALL SANITARY FLUSHING SYSTEMS

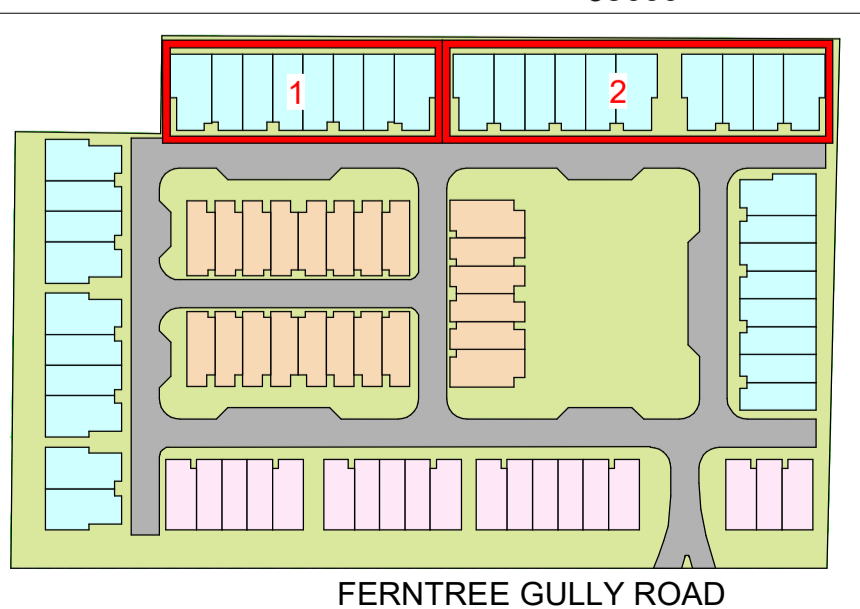

Project **RESIDENTIAL DEVELOPMENT**
 583 FERNTREE GULLY RD GLEN WAVERLEY

Drawing **GROUND FLOOR PLAN - PART 1 AND 2** Project No. **220037** Date **09/10/20** Author **VN** Scale: @ A1 **1 : 100** Drawing No. **TP01.10 A**

TP01.10 A

rothelowman

Brisbane, Melbourne, Sydney
 www.rothelowman.com.au

Disclaimer: Rothe Lowman Property Pty. Ltd. retains all common law, statutory law and other rights including copyright and intellectual property rights in respect of this document. The recipient indemnifies Rothe Lowman Property Pty. Ltd. against all claims resulting from use of this document for any purpose other than its intended use, unauthorized changes or reuse of the document on other projects without the permission of Rothe Lowman Property Pty. Ltd. Under no circumstance shall transfer of this document be deemed a sale or constitute a transfer of the license to use this document. ABN 76 005 783 997

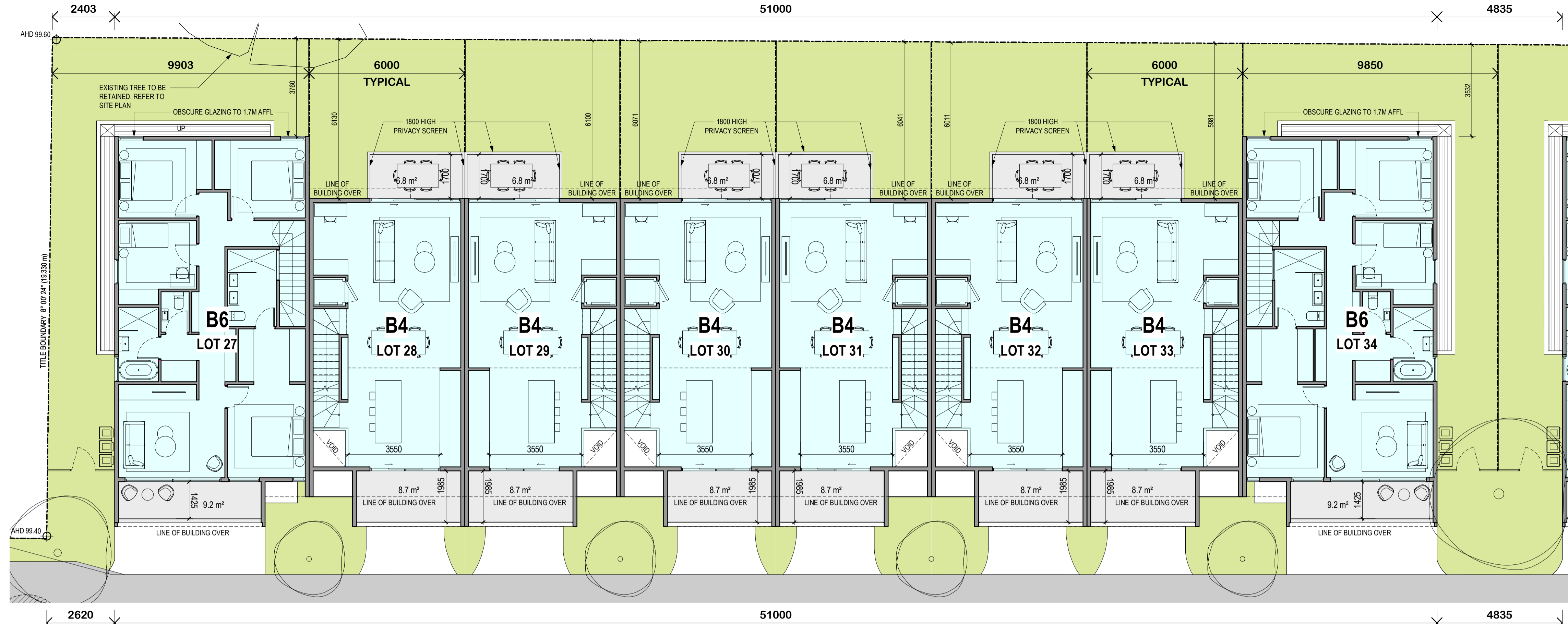

PART 1 - LEVEL 1 FLOOR PLAN - NORTH BOUNDARY

ADVERTISED COPY - CITY OF MONASH
 This copied document is made available for the sole purpose of enabling its consideration and review as part of a planning process under the Planning and Environment Act.
 The document must not be used for any purpose which may breach copyright.

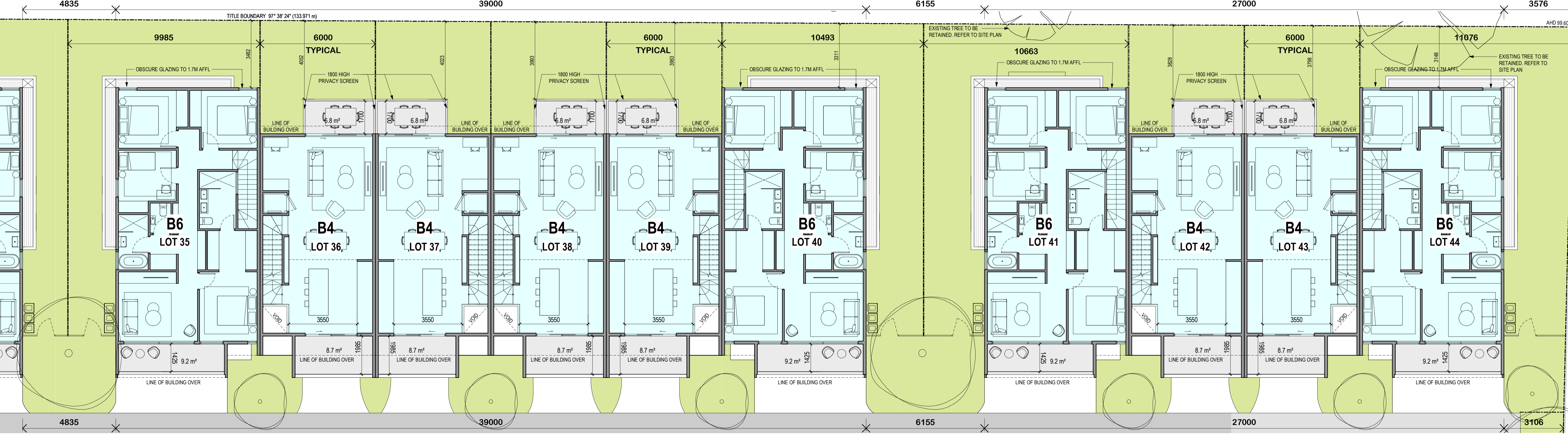

PART 2 - LEVEL 1 FLOOR PLAN - NORTH BOUNDARY

PERMIT ISSUE

Revisions / - 26.03.21 Town Planning Submission
 A 11.08.21 Section 50 Amendment

- Notes & Legends /
- BIN COLLECTION ZONE
 - AC AIR CONDENSOR
 - CL CLOSELINE
 - LA LAUNDRY
 - LB LETTERBOX
 - RWT RAIN WATER TANK
 - ST STORAGE
 - 6m³ STORAGE ACHIEVED FOR EACH DWELLING
 - 2000L RWT INCLUDED FOR EACH DWELLING CONNECTED TO ALL SANITARY FLUSHING SYSTEMS

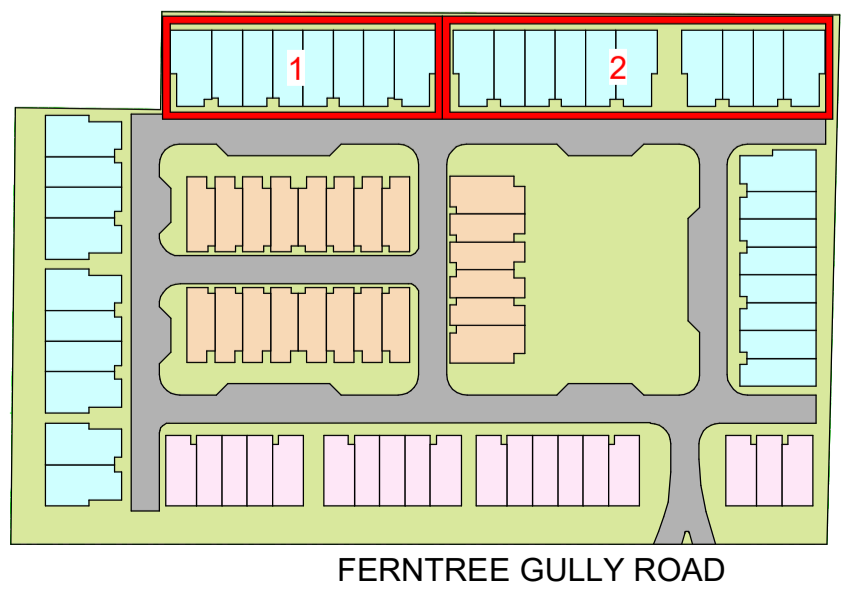

Project / **RESIDENTIAL DEVELOPMENT**
 583 FERN TREE GULLY RD GLEN WAVERLEY

Drawing / **LEVEL 1 FLOOR PLAN - PART 1 AND 2**

Project No / **220037** Date / **09/10/20** Author / **RB** Scale: @ A1 / **1 : 100**

Drawing No. / **TP01.11 A**

rothelowman

Brisbane, Melbourne, Sydney
 www.rothelowman.com.au

Disclaimer: Rothe Lowman Property Pty. Ltd. retains all common law, statutory law and other rights including copyright and intellectual property rights in respect of this document. The recipient indemnifies Rothe Lowman Property Pty. Ltd. against all claims resulting from use of this document for any purpose other than its intended use, unauthorized changes or reuse of the document on other projects without the permission of Rothe Lowman Property Pty. Ltd. Under no circumstance shall transfer of this document be deemed a sale or constitute a transfer of the license to use this document. ABN 76 005 783 997

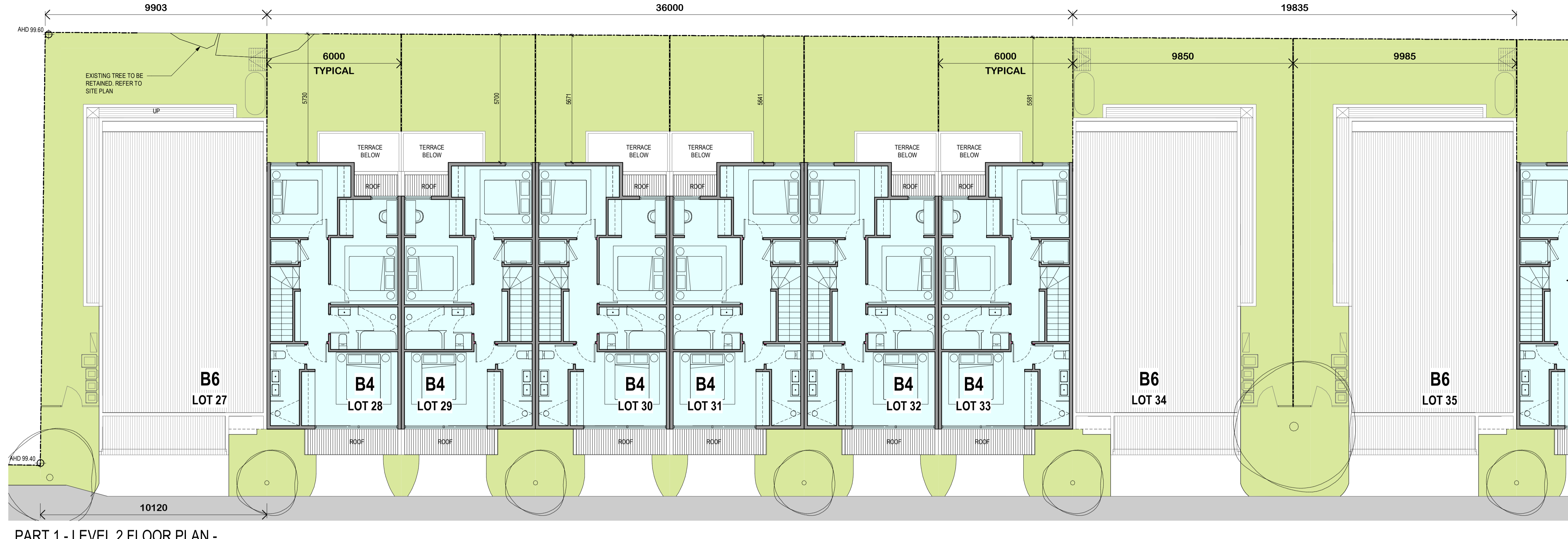

PART 1 - LEVEL 2 FLOOR PLAN - NORTH BOUNDARY

ADVERTISED COPY - CITY OF MONASH
 This copied document is made available for the sole purpose of enabling its consideration and review as part of a planning process under the Planning and Environment Act.
 The document must not be used for any purpose which may breach copyright.

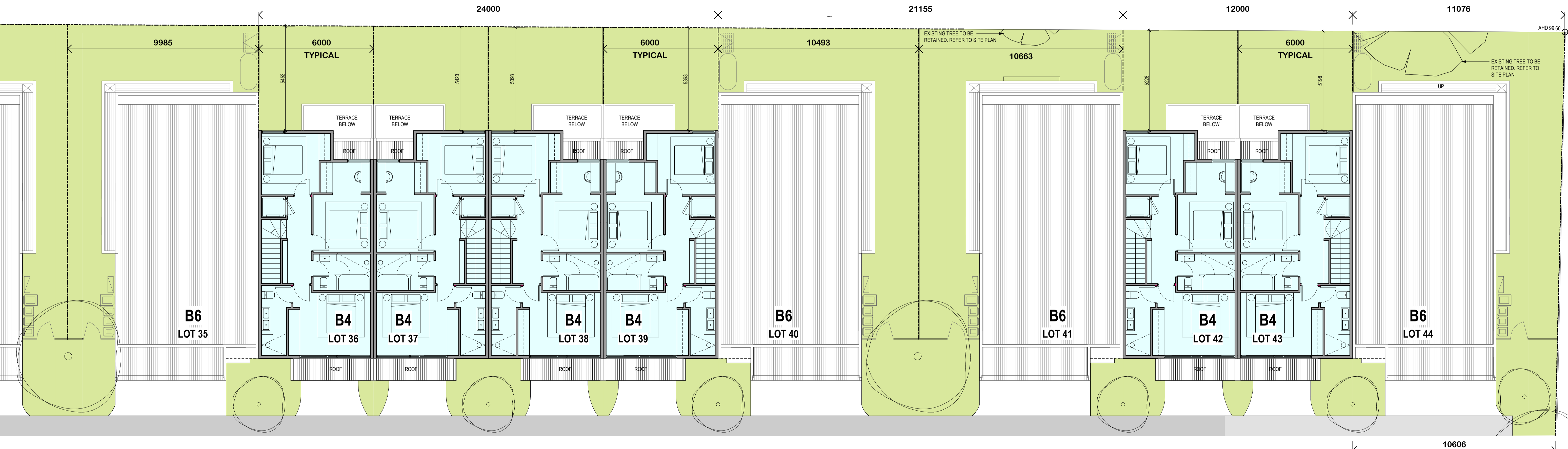

PART 2 - LEVEL 2 FLOOR PLAN - NORTH BOUNDARY

PERMIT ISSUE

Revisions	Date	Description
-	26.03.21	Town Planning Submission
A	11.08.21	Section 50 Amendment

- Notes & Legends**
- BIN COLLECTION ZONE
 - AC AIR CONDENSOR
 - CL CLOSELINE
 - LA LAUNDRY
 - LB LETTERBOX
 - RWT RAIN WATER TANK
 - ST STORAGE
- 6m³ STORAGE ACHIEVED FOR EACH DWELLING
 - 2000L RWT INCLUDED FOR EACH DWELLING CONNECTED TO ALL SANITARY FLUSHING SYSTEMS

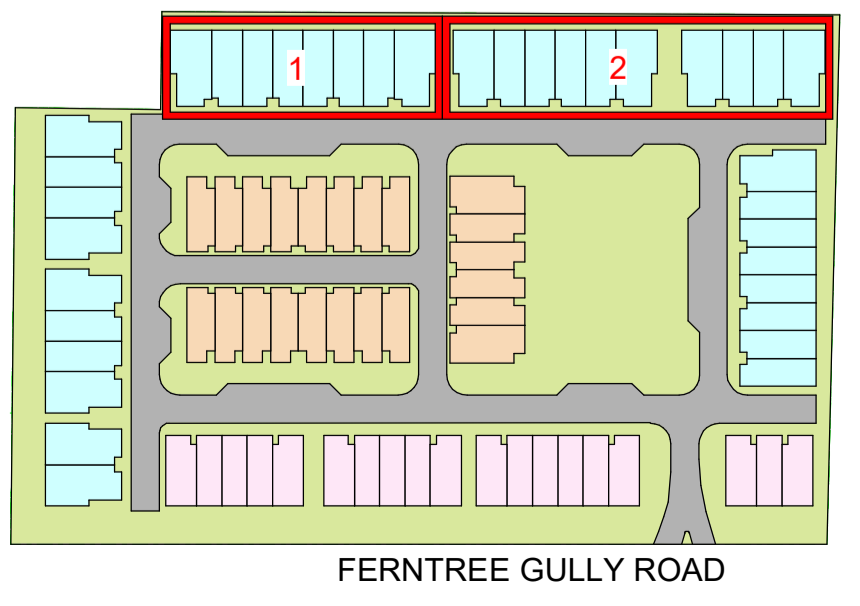

Project **RESIDENTIAL DEVELOPMENT**
 583 FERN TREE GULLY RD GLEN WAVERLEY

Drawing **LEVEL 2 FLOOR PLAN - PART 1 AND 2**

Project No. **220037** Date **09/10/20** Author **RB** Scale: @ A1 **1 : 100**

Drawing No. **TP01.12 A**

rothelowman

Brisbane, Melbourne, Sydney
 www.rothelowman.com.au

Disclaimer: Rothe Lowman Property Pty. Ltd. retains all common law, statutory law and other rights including copyright and intellectual property rights in respect of this document. The recipient indemnifies Rothe Lowman Property Pty. Ltd. against all claims resulting from use of this document for any purpose other than its intended use, unauthorized changes or reuse of the document on other projects without the permission of Rothe Lowman Property Pty. Ltd. Under no circumstance shall transfer of this document be deemed a sale or constitute a transfer of the license to use this document. ABN 76 005 783 997



PART 3 - GROUND FLOOR PLAN - TH TYPE C

PERMIT ISSUE

Revisions / - 26.03.21 Town Planning Submission
 A 11.08.21 Section 50 Amendment

- Notes & Legends /
- BIN COLLECTION ZONE
 - AIR CONDENSOR
 - CLOSELINE
 - LAUNDRY
 - LETTERBOX
 - RAIN WATER TANK
 - STORAGE
- 6m² STORAGE ACHIEVED FOR EACH DWELLING FOR EACH 2000L RWIT INCLUDED FOR EACH DWELLING CONNECTED TO ALL SANITARY FLUSHING SYSTEMS

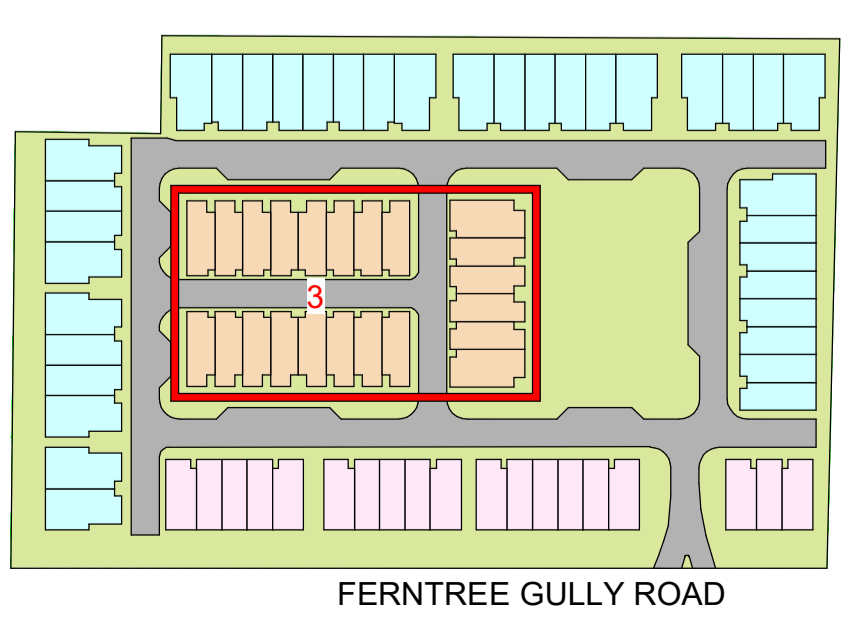

ADVERTISED COPY - CITY OF MONASH
 This copied document is made available for the sole purpose of enabling its consideration and review as part of a planning process under the Planning and Environment Act.
 The document must not be used for any purpose which may breach copyright.

Project / **RESIDENTIAL DEVELOPMENT**
 583 FERNTREE GULLY RD GLEN WAVERLEY

Drawing / **GROUND FLOOR PLAN - PART 3**

Project No / **220037** Date / **09/10/20**

Author / **RB**

Scale: @ A1 / **1 : 100**

Drawing No. / **TP01.30 A**

rothelowman

Brisbane, Melbourne, Sydney
 www.rothelowman.com.au

Disclaimer: Rothe Lowman Property Pty. Ltd. retains all common law, statutory law and other rights including copyright and intellectual property rights in respect of this document. The recipient indemnifies Rothe Lowman Property Pty. Ltd. against all claims resulting from use of this document for any purpose other than its intended use, unauthorized changes or reuse of the document on other projects without the permission of Rothe Lowman Property Pty. Ltd. Under no circumstance shall transfer of this document be deemed a sale or constitute a transfer of the license to use this document. ABN 76 005 783 997



PART 3 - LEVEL 1 FLOOR PLAN - TH TYPE C

PERMIT ISSUE

Revisions / 26.03.21 Town Planning Submission
 A 11.08.21 Section 50 Amendment

Notes & Legends

- BIN COLLECTION ZONE
- AC AIR CONDENSOR
- CL CLOSELINE
- LA LAUNDRY
- LB LETTERBOX
- RWT RAIN WATER TANK
- ST STORAGE
- 6m² STORAGE ACHIEVED FOR EACH DWELLING
- 2000L RWT INCLUDED FOR EACH DWELLING CONNECTED TO ALL SANITARY FLUSHING SYSTEMS

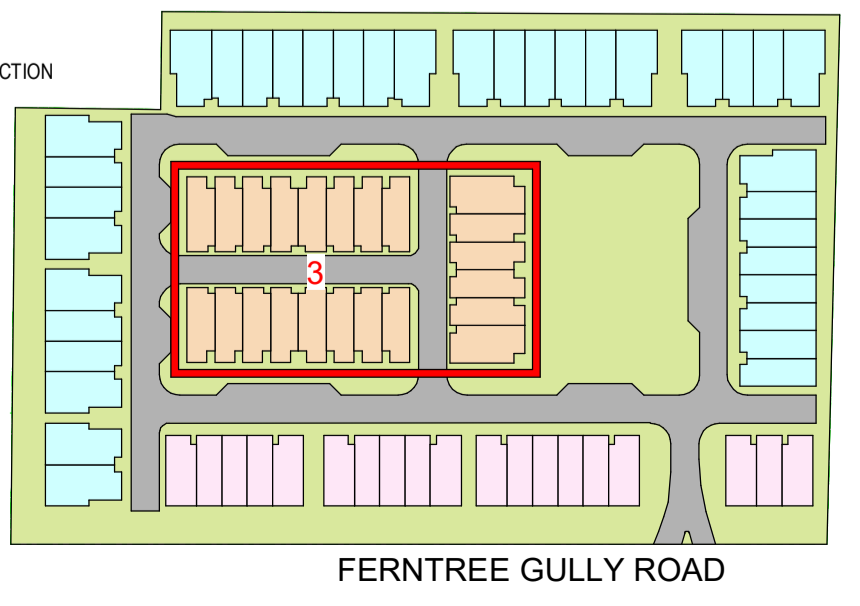

FERNTREE GULLY ROAD

ADVERTISED COPY - CITY OF MONASH
 This copied document is made available for the sole purpose of enabling its consideration and review as part of a planning process under the Planning and Environment Act.
 The document must not be used for any purpose which may breach copyright.

Project **RESIDENTIAL DEVELOPMENT**
 583 FERNTREE GULLY RD GLEN WAVERLEY

Drawing **LEVEL 1 FLOOR PLAN - PART 3**

Project No. **220037** Date **09/10/20**

Author **RB**

Scale: @ A1 **1 : 100**

Drawing No. **TP01.31 A**

rothelowman

Brisbane, Melbourne, Sydney
 www.rothelowman.com.au



PART 3 - LEVEL 2 FLOOR PLAN - TH TYPE C

- Notes & Legends
- BIN COLLECTION ZONE
 - AC AIR CONDENSOR
 - CL CLOSELINE
 - L LAUNDRY
 - LB LETTERBOX
 - RWT RAIN WATER TANK
 - ST STORAGE
 - 6m³ STORAGE ACHIEVED FOR EACH DWELLING
 - 2000L RWT INCLUDED FOR EACH DWELLING CONNECTED TO ALL SANITARY FLUSHING SYSTEMS

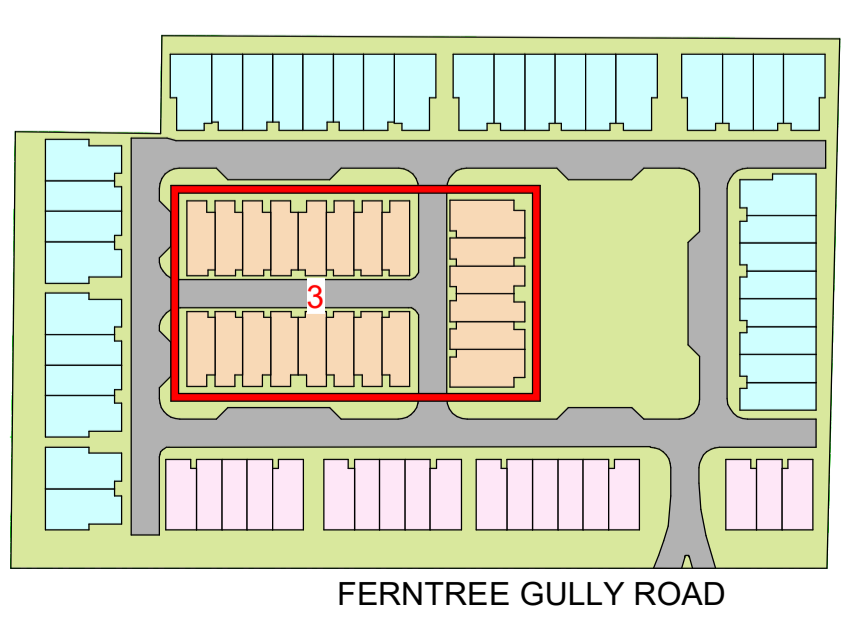

ADVERTISED COPY - CITY OF MONASH
 This copied document is made available for the sole purpose of enabling its consideration and review as part of a planning process under the Planning and Environment Act.
 The document must not be used for any purpose which may breach copyright.

PERMIT ISSUE

Revisions / - 26.03.21 Town Planning Submission
 A 11.08.21 Section 50 Amendment

EK
EG

Project / **RESIDENTIAL DEVELOPMENT**
 583 FERNTREE GULLY RD GLEN WAVERLEY

Drawing / **LEVEL 2 FLOOR PLAN - PART 3**

Project No / **220037** Date / **09/10/20**

Author / **RB**

Scale: @ A1 / **1 : 100**

Drawing No. / **TP01.32 A**

rothelowman

Brisbane, Melbourne, Sydney
 www.rothelowman.com.au

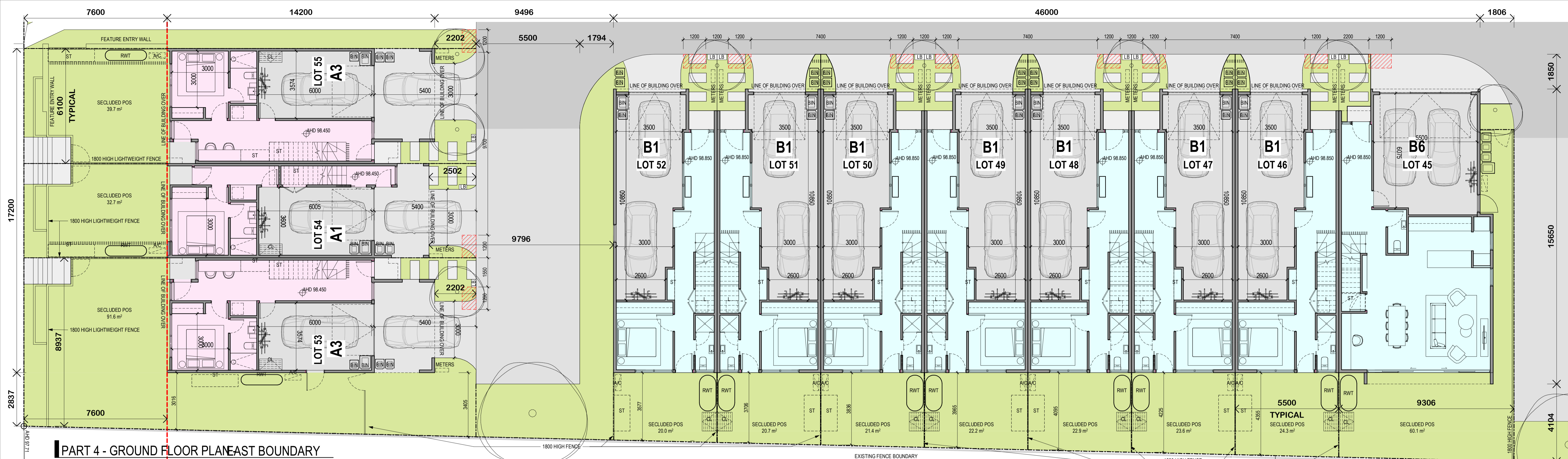

PART 4 - GROUND FLOOR PLAN EAST BOUNDARY

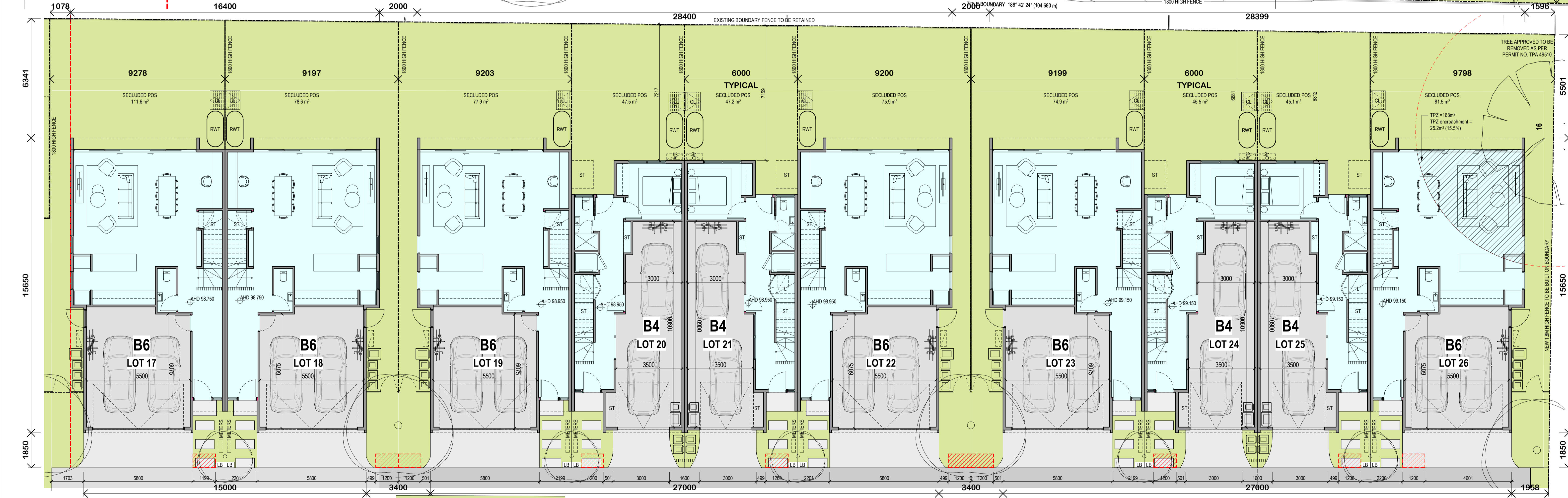

PART 5 - GROUND FLOOR PLAN - WEST BOUNDARY

PERMIT ISSUE

Revisions: 26.03.21 Town Planning Submission, 11.08.21 Section 50 Amendment

Notes & Legends:

- AC AIR CONDENSOR
- CL CLOSELINE
- LB LAUNDRY
- LT LETTERBOX
- RWT RAIN WATER TANK
- ST STORAGE
- 6m² STORAGE ACHIEVED FOR EACH DWELLING
- 2000L RWT INCLUDED FOR EACH DWELLING CONNECTED TO ALL SANITARY FLUSHING SYSTEMS

BIN COLLECTION ZONE

EK
EG

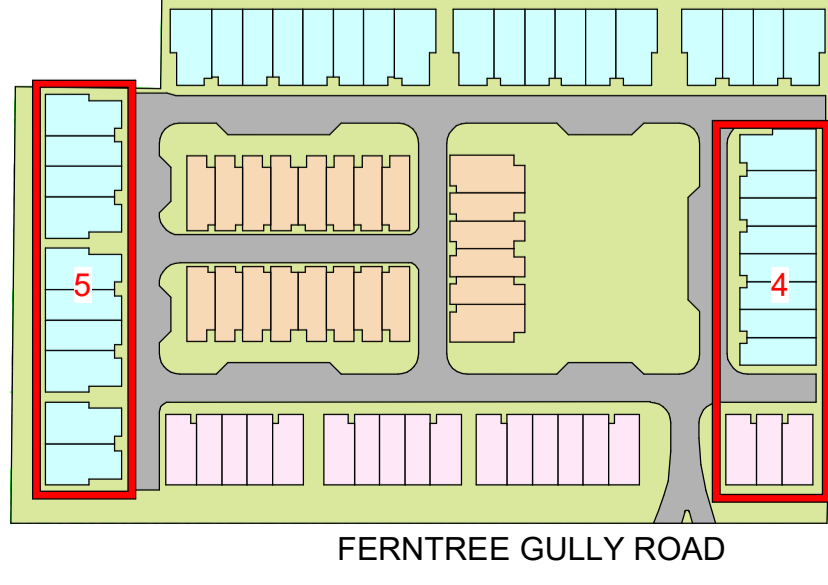

Project: **RESIDENTIAL DEVELOPMENT**
583 FERNTREE GULLY RD GLEN WAVERLEY

Drawing: **GROUND FLOOR PLAN - PART 4 AND 5**

Project No: **220037** Date: **09/10/20** Author: **RB** Scale: @ A1 **1 : 100** Drawing No.: **TP01.40 A**

ADVERTISED COPY - CITY OF MONASH
This copied document is made available for the sole purpose of enabling its consideration and review as part of a planning process under the Planning and Environment Act.
The document must not be used for any purpose which may breach copyright.

rothelawman

Brisbane, Melbourne, Sydney
www.rothelawman.com.au

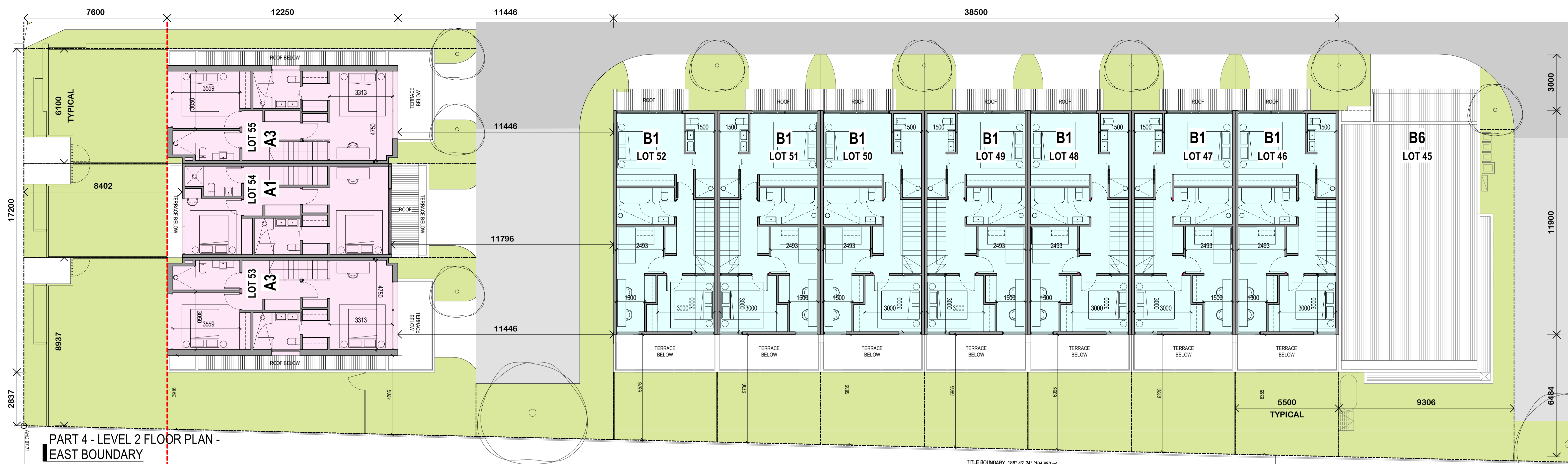

PART 4 - LEVEL 2 FLOOR PLAN - EAST BOUNDARY

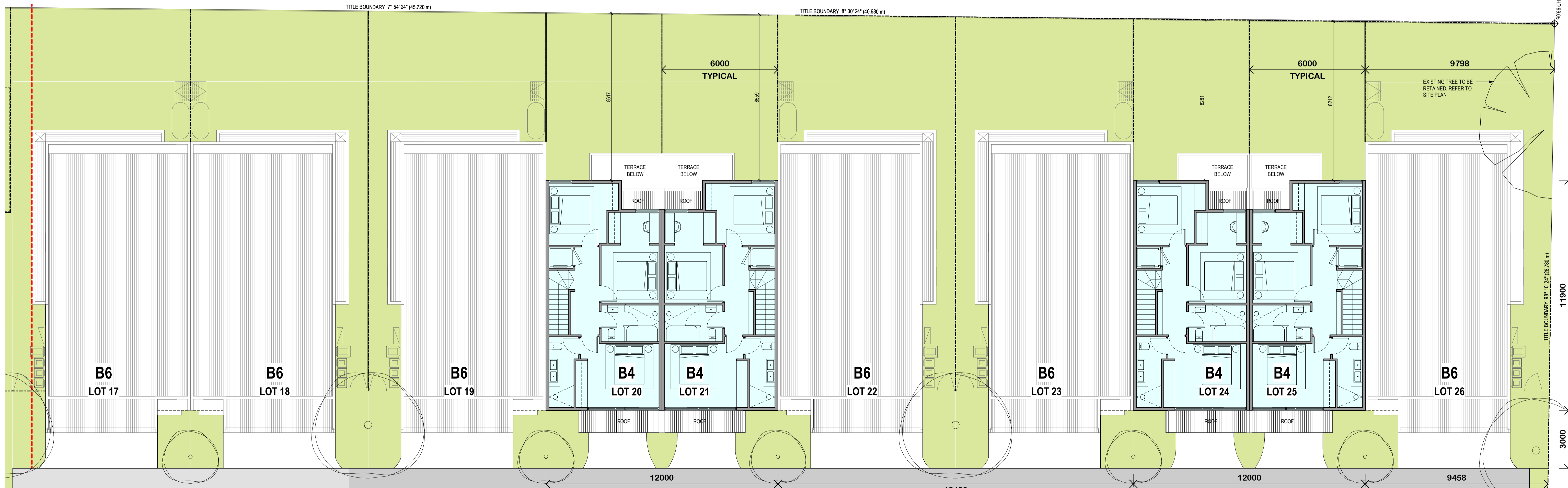

PART 5 - LEVEL 2 FLOOR PLAN - WEST BOUNDARY

PERMIT ISSUE

Revisions	Date	Description
-	26.03.21	Town Planning Submission
A	11.08.21	Section 50 Amendment

- Notes & Legends
- BIN COLLECTION ZONE
 - AC AIR CONDENSOR
 - CL CLOSELINE
 - L LAUNDRY
 - LB LETTERBOX
 - RWT RAIN WATER TANK
 - ST STORAGE
 - 6m³ STORAGE ACHIEVED FOR EACH DWELLING
 - 2000L RWT INCLUDED FOR EACH DWELLING CONNECTED TO ALL SANITARY FLUSHING SYSTEMS

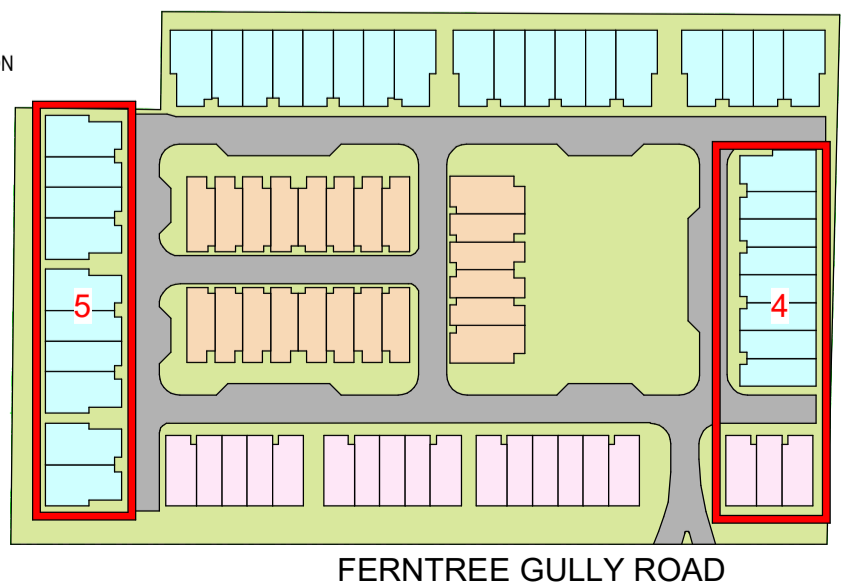

Project **RESIDENTIAL DEVELOPMENT**
583 FERN TREE GULLY RD GLEN WAVERLEY

Drawing **LEVEL 2 FLOOR PLAN - PART 4 AND 5**

Project No. **220037** Date **11/05/20**

Author **RB** Scale: @ A1 **1 : 100**

Drawing No. **TP01.42 A**

rothelowman

Brisbane, Melbourne, Sydney
www.rothelowman.com.au

ADVERTISED COPY - CITY OF MONASH
This copied document is made available for the sole purpose of enabling its consideration and review as part of a planning process under the Planning and Environment Act.
The document must not be used for any purpose which may breach copyright.

Disclaimer: Rothe Lowman Property Pty. Ltd. retains all common law, statutory law and other rights including copyright and intellectual property rights in respect of this document. The recipient indemnifies Rothe Lowman Property Pty. Ltd. against all claims resulting from use of this document for any purpose other than its intended use, unauthorized changes or reuse of the document on other projects without the permission of Rothe Lowman Property Pty. Ltd. Under no circumstance shall transfer of this document be deemed a sale or constitute a transfer of the license to use this document. ABN 76 005 783 997

ADVERTISED COPY - CITY OF MONASH
 This copied document is made available for the sole purpose of enabling its consideration and review as part of a planning process under the Planning and Environment Act. The document must not be used for any purpose which may breach copyright.

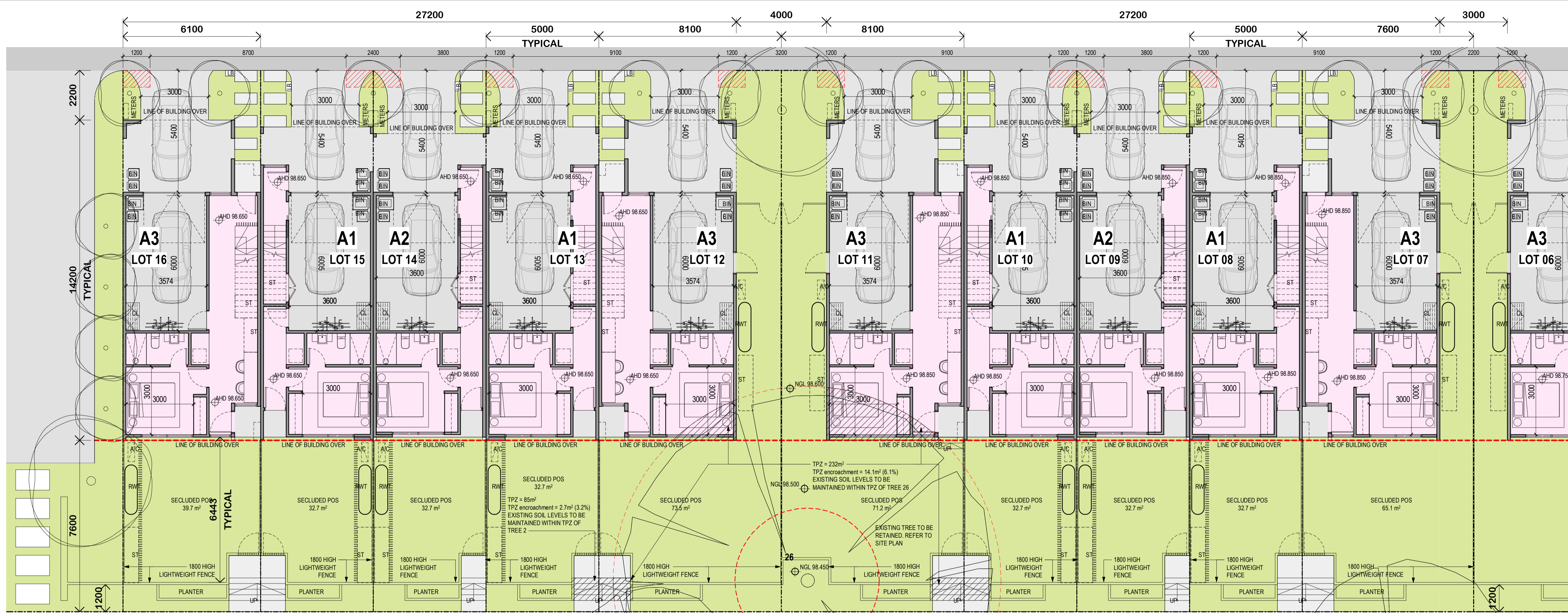

PART 6 - GROUND FLOOR PLAN - SOUTH BOUNDARY

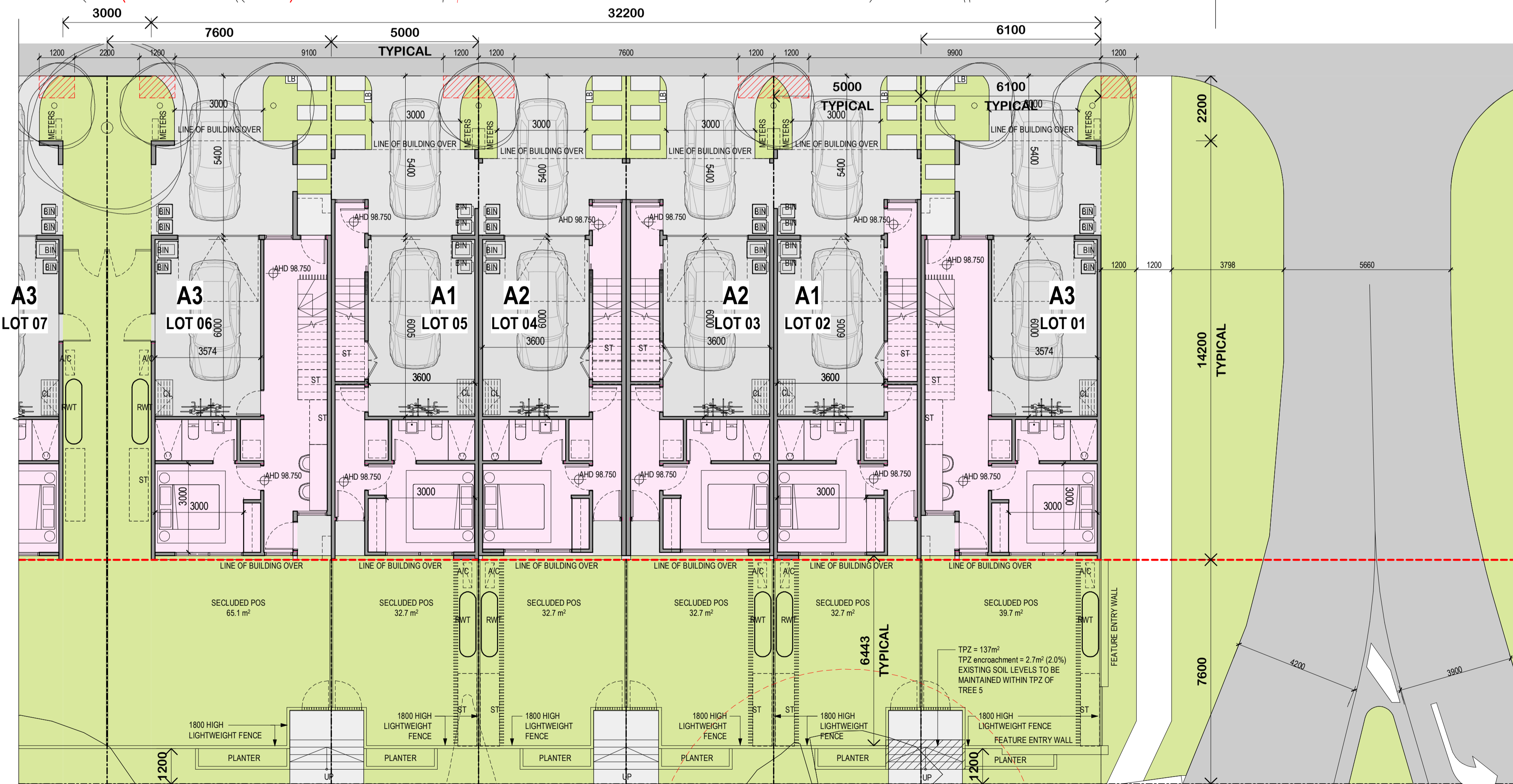

PART 7 - GROUND FLOOR PLAN - SOUTH BOUNDARY

- Notes & Legends
- BIN COLLECTION ZONE
 - AC AIR CONDENSER
 - CL CLOSELINE
 - LA LAUNDRY
 - L LETTERBOX
 - RWT RAIN WATER TANK
 - ST STORAGE
- 6m² STORAGE ACHIEVED FOR EACH DWELLING
 • 2000L RWT INCLUDED FOR EACH DWELLING CONNECTED TO ALL SANITARY FLUSHING SYSTEMS

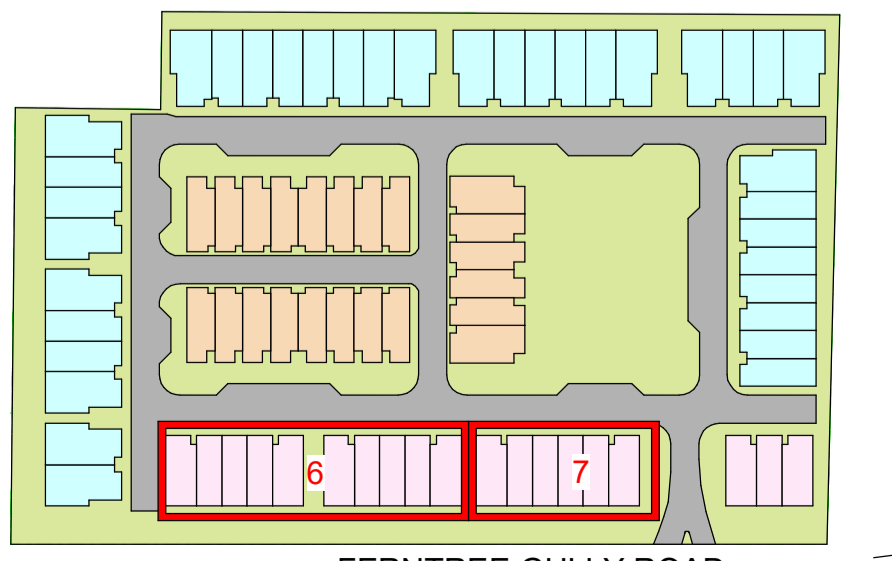

PERMIT ISSUE

Revisions	26.03.21	Town Planning Submission
A	11.08.21	Section 50 Amendment

EK
EG

Project: RESIDENTIAL DEVELOPMENT
 583 FERNTREE GULLY RD GLEN WAVERLEY
 Drawing: GROUND FLOOR PLAN - PART 6 AND 7
 Project No: 220037 Date: 09/10/20 Author: RB Scale: @ A1 1:100 Drawing No: TP01.60 A

rothelowman

Brisbane, Melbourne, Sydney
 www.rothelowman.com.au

Disclaimer: Rothe Lowman Property Pty. Ltd. retains all common law, statutory law and other rights including copyright and intellectual property rights in respect of this document. The recipient indemnifies Rothe Lowman Property Pty. Ltd. against all claims resulting from use of this document for any purpose other than its intended use, unauthorized changes or reuse of the document on other projects without the permission of Rothe Lowman Property Pty. Ltd. Under no circumstance shall transfer of this document be deemed a sale or constitute a transfer of the license to use this document. ABN 76 005 783 997

ADVERTISED COPY - CITY OF MONASH
 This copied document is made available for the sole purpose of enabling its consideration and review as part of a planning process under the Planning and Environment Act. The document must not be used for any purpose which may breach copyright.



PART 6 - LEVEL 1 FLOOR PLAN - SOUTH BOUNDARY



PART 7 - LEVEL 1 FLOOR PLAN - SOUTH BOUNDARY

- Notes & Legends
- BIN COLLECTION ZONE
 - AC AIR CONDENSOR
 - CL CLOSELINE
 - L LAUNDRY
 - LB LETTERBOX
 - RWT RAIN WATER TANK
 - ST STORAGE
 - 6m³ STORAGE ACHIEVED FOR EACH DWELLING
 - 2000L RWT INCLUDED FOR EACH DWELLING CONNECTED TO ALL SANITARY FLUSHING SYSTEMS

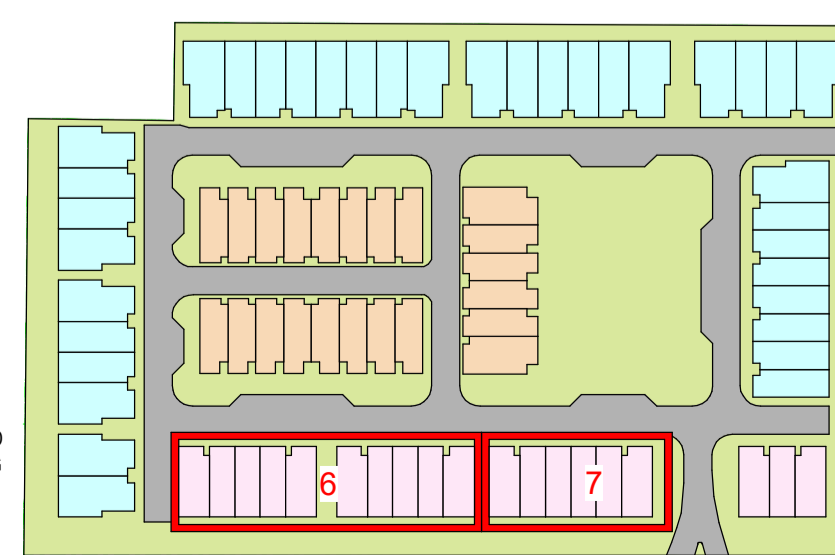

FERNTREE GULLY ROAD

PERMIT ISSUE

Revisions	Date	Description
-	26.03.21	Town Planning Submission
A	11.08.21	Section 50 Amendment

EK

EG

Project: RESIDENTIAL DEVELOPMENT 583 FERNTREE GULLY RD GLEN WAVERLEY
 Drawing: LEVEL 1 FLOOR PLAN - PART 6 AND 7
 Project No: 220037 Date: 09/10/20 Author: ND Scale: @ A1 1 : 100 Drawing No: TP01.61 A

rothelowman

Brisbane, Melbourne, Sydney
 www.rothelowman.com.au

Disclaimer: Rothe Lowman Property Pty. Ltd. retains all common law, statutory law and other rights including copyright and intellectual property rights in respect of this document. The recipient indemnifies Rothe Lowman Property Pty. Ltd. against all claims resulting from use of this document for any purpose other than its intended use, unauthorized changes or reuse of the document on other projects without the permission of Rothe Lowman Property Pty. Ltd. Under no circumstance shall transfer of this document be deemed a sale or constitute a transfer of the license to use this document. ABN 76 005 783 997

ADVERTISED COPY - CITY OF MONASH
 This copied document is made available for the sole purpose of enabling its consideration and review as part of a planning process under the Planning and Environment Act.
 The document must not be used for any purpose which may breach copyright.

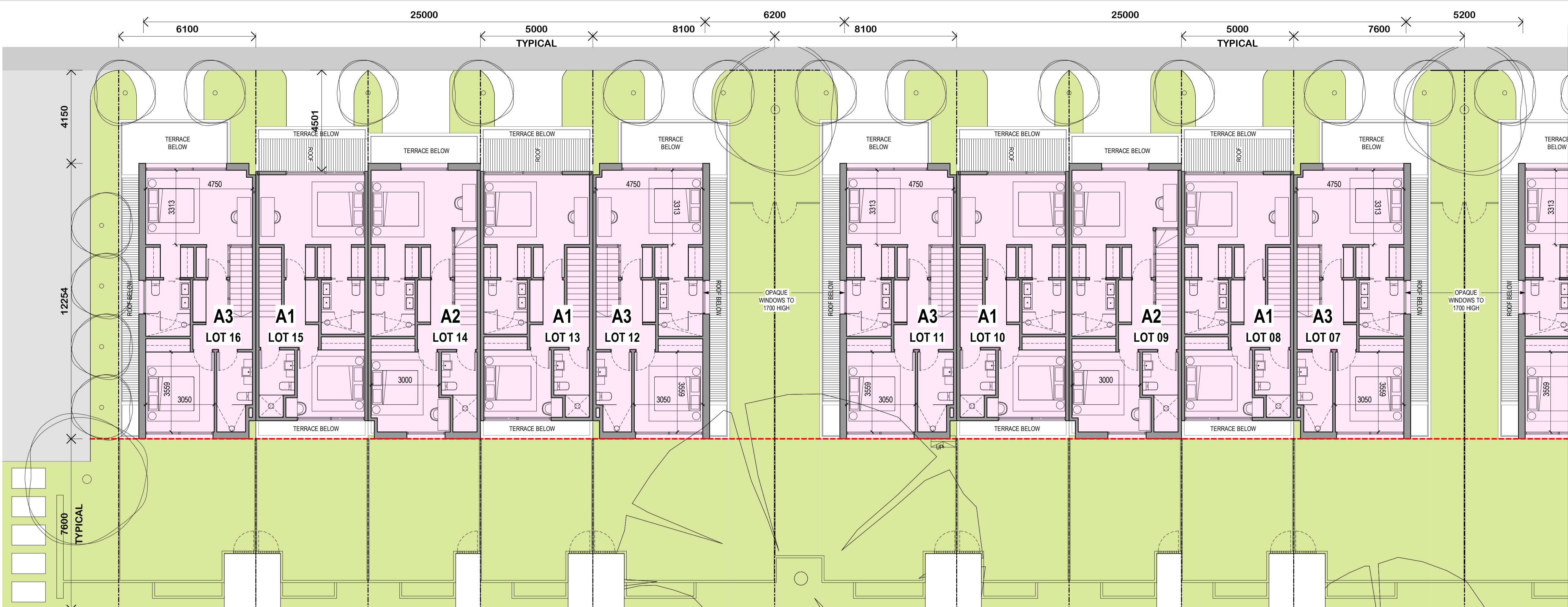

PART 6 - LEVEL 2 FLOOR PLAN - SOUTH BOUNDARY

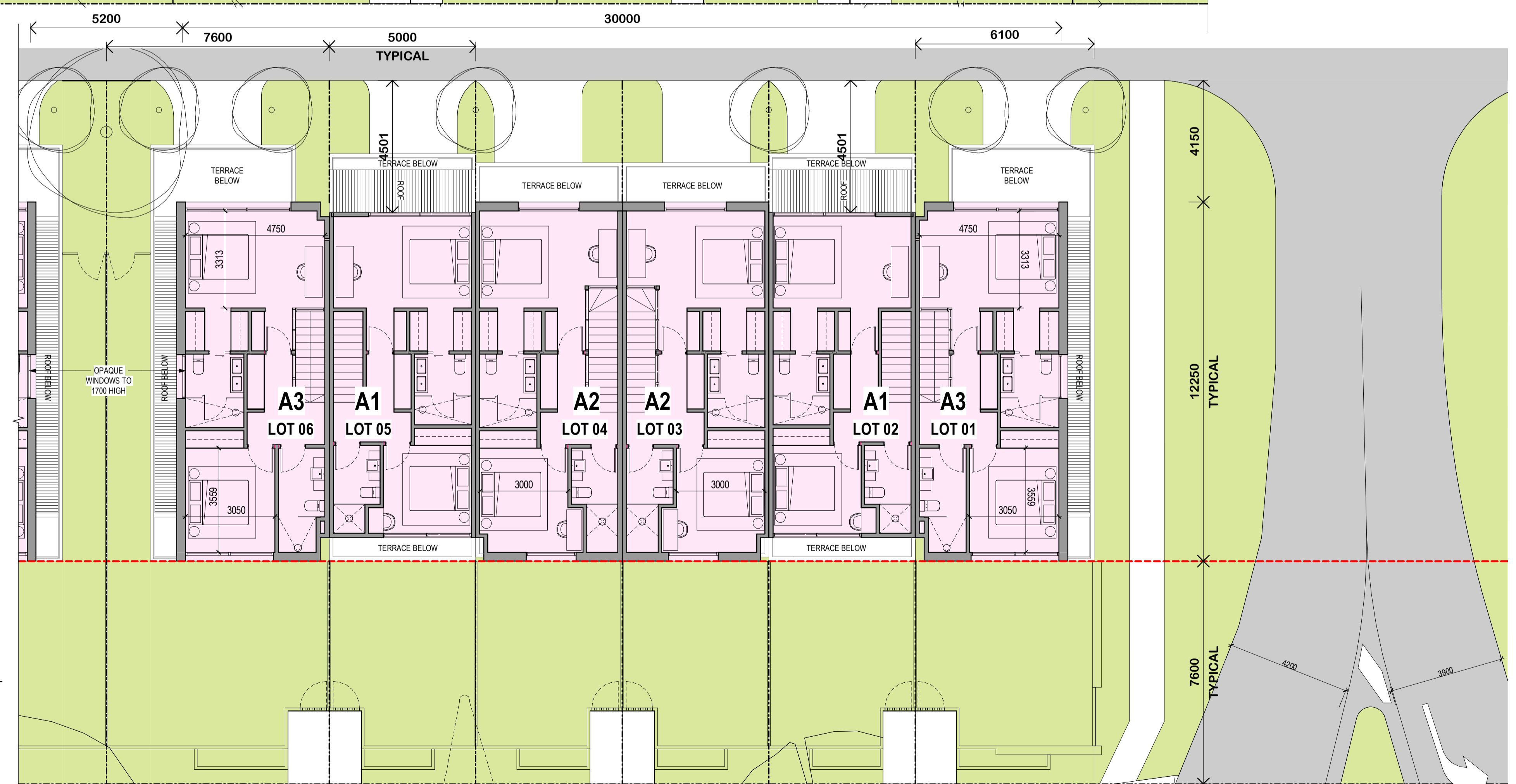

PART 7 - LEVEL 2 FLOOR PLAN - SOUTH BOUNDARY

- Notes & Legends
- BIN COLLECTION ZONE
 - AC AIR CONDENSOR
 - CL CLOSELINE
 - L LAUNDRY
 - LB LETTERBOX
 - RWT RAIN WATER TANK
 - ST STORAGE
 - 6m³ STORAGE ACHIEVED FOR EACH DWELLING FOR EACH 200L RWT INCLUDED FOR EACH DWELLING CONNECTED TO ALL SANITARY FLUSHING SYSTEMS

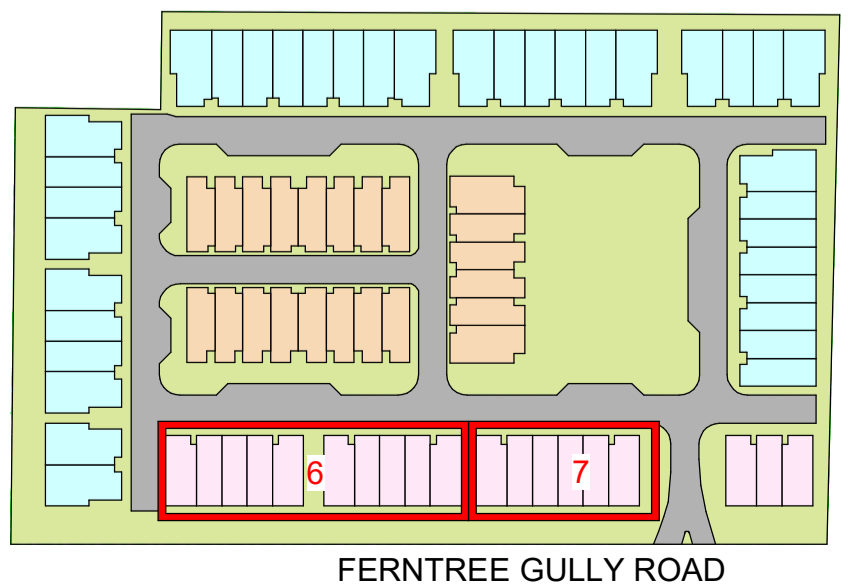

FERNTREE GULLY ROAD

PERMIT ISSUE

Revisions	Date	Description
-	26.03.21	Town Planning Submission
A	11.08.21	Section 50 Amendment

EK
EG

Project: **RESIDENTIAL DEVELOPMENT** Drawing: **LEVEL 2 FLOOR PLAN - PART 6 AND 7** Project No: **220037** Date: **11/05/20** Author: **ND** Scale: **@ A1 1 : 100** Drawing No.: **TP01.62 A**

Disclaimer: Rothe Lowman Property Pty. Ltd. retains all common law, statutory law and other rights including copyright and intellectual property rights in respect of this document. The recipient indemnifies Rothe Lowman Property Pty. Ltd. against all claims resulting from use of this document for any purpose other than its intended use, unauthorized changes or reuse of the document on other projects without the permission of Rothe Lowman Property Pty. Ltd. Under no circumstance shall transfer of this document be deemed a sale or constitute a transfer of the license to use this document. ABN 76 005 783 997

rothelowman

Brisbane, Melbourne, Sydney
 www.rothelowman.com.au

ADVERTISED COPY - CITY OF MONASH
 This copied document is made available for the sole purpose of enabling its consideration and review as part of a planning process under the Planning and Environment Act. The document must not be used for any purpose which may breach copyright.

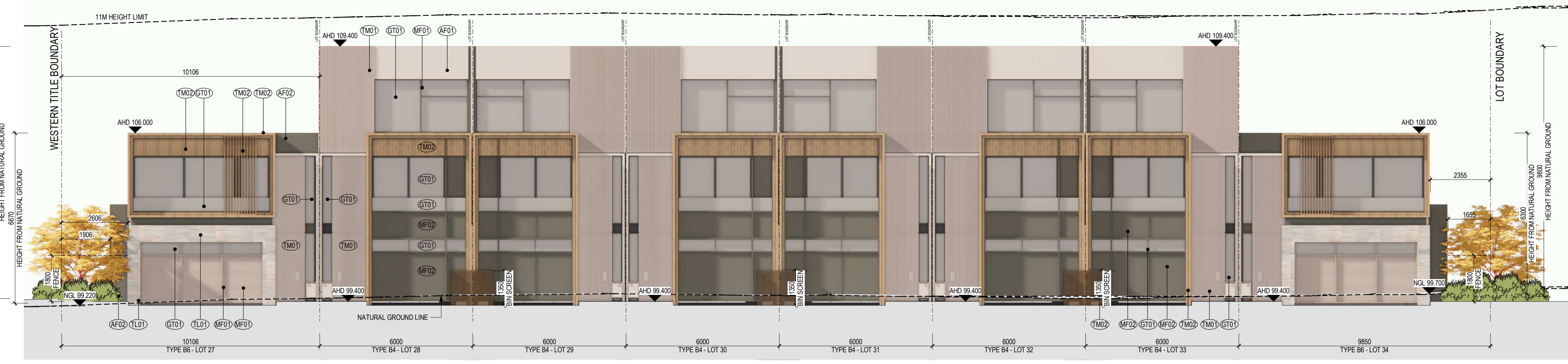

PART 1 ELEVATION 01 - SOUTH



PART 1 ELEVATION 02 - NORTH

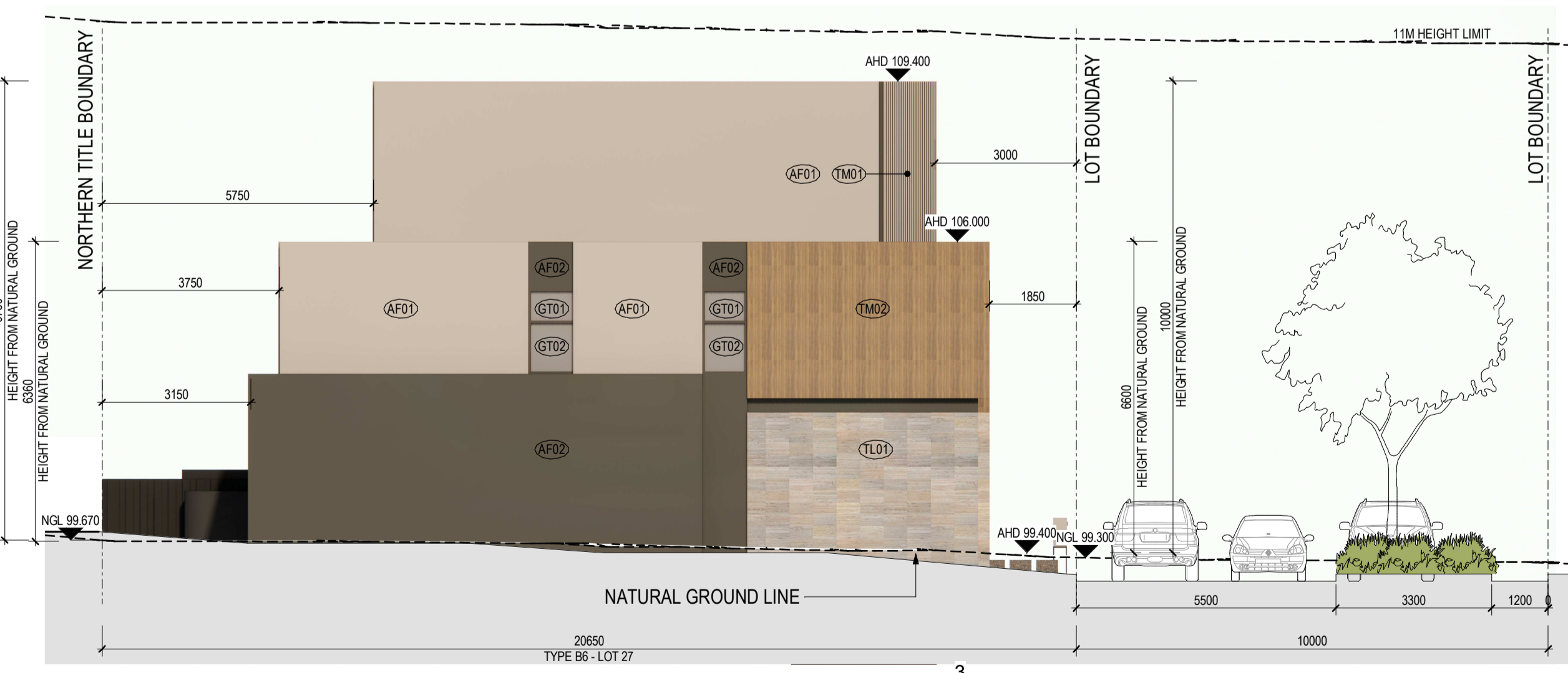

PART 1 ELEVATION 03 - WEST

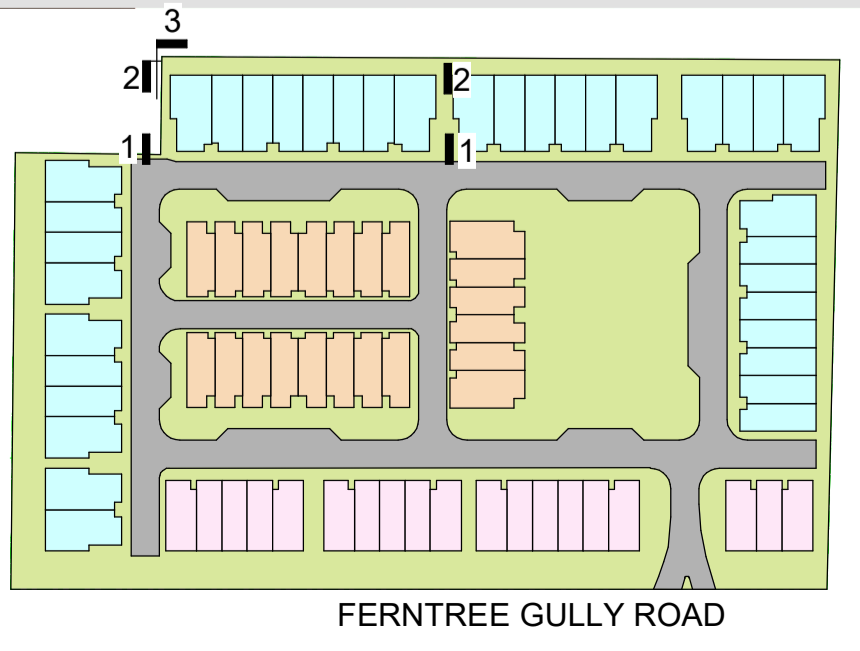

MATERIALITY LEGEND:

FINISHES		TILE LOOK FINISH TYPE	
AF01	APPLIED FINISH - LIGHT	TM01	TIMBER LOOK FINISH TYPE 01 - WHITE
AF02	APPLIED FINISH - DARK	TM02	TIMBER LOOK FINISH TYPE 02 - LIGHT
GT01	GLAZING TYPE 01 - CLEAR	TM03	TIMBER LOOK FINISH TYPE 03 - DARK
GT02	GLAZING TYPE 02 - OPAQUE	TM04	TIMBER LOOK FINISH TYPE 04 - CHARCOAL
EP01	EXTERIOR PAINT - LIGHT	EP02	EXTERIOR PAINT - DARK
MF01	METAL FINISH TYPE 01 - LIGHT	TL01	TILE LOOK TYPE 01 - LIGHT
MF02	METAL FINISH TYPE 02 - DARK	TL02	TILE LOOK TYPE 02 - DARK

NOTES:

- SELECTED TREES HAVE BEEN OBSCURED FOR CLARITY. TO BE READ IN CONJUNCTION WITH LANDSCAPE ARCHITECTS' DRAWINGS

PERMIT ISSUE

Revisions	Date	Description
-	26.03.21	Town Planning Submission
A	11.08.21	Section 50 Amendment

EK
EG

Project **RESIDENTIAL DEVELOPMENT**
 583 FERNTREE GULLY RD GLEN WAVERLEY

Drawing **SITE ELEVATIONS - SHEET 01 PART 1**

Project No. **220037** Date **09/11/20** Author **RB** Scale: @ A1 **1 : 100**

Drawing No. **TP02.11 A**

rothelowman

Brisbane, Melbourne, Sydney
 www.rothelowman.com.au

Disclaimer: Rothe Lowman Property Pty. Ltd. retains all common law, statutory law and other rights including copyright and intellectual property rights in respect of this document. The recipient indemnifies Rothe Lowman Property Pty. Ltd. against all claims resulting from use of this document for any purpose other than its intended use, unauthorized changes or reuse of the document on other projects without the permission of Rothe Lowman Property Pty. Ltd. Under no circumstance shall transfer of this document be deemed a sale or constitute a transfer of the license to use this document. ABN 76 005 783 997



PART 2 ELEVATION 01 - SOUTH



PART 2 ELEVATION 02 - NORTH

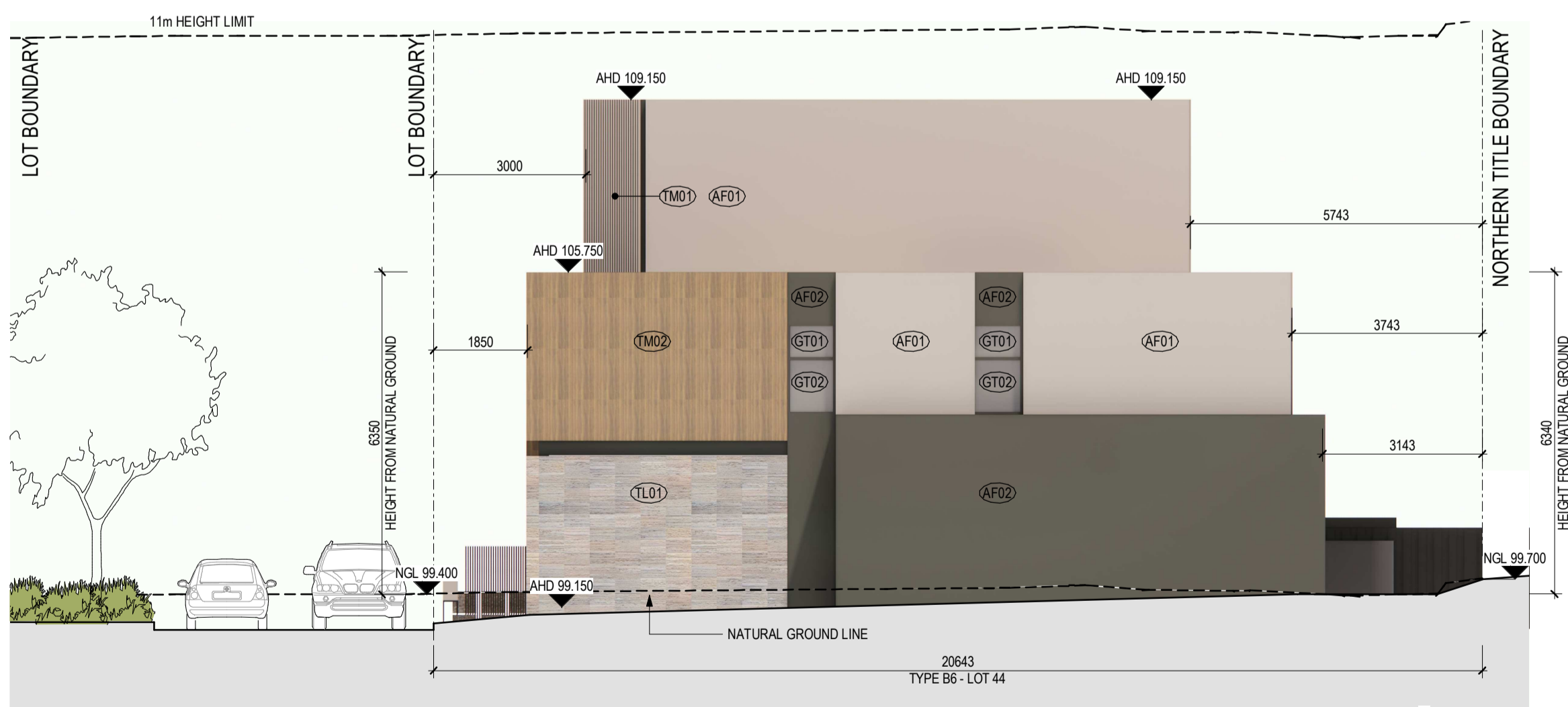

PART 2 ELEVATION 03 - EAST

PERMIT ISSUE

Revisions / - 26.03.21 Town Planning Submission
 A 11.08.21 Section 50 Amendment

EK
 EG

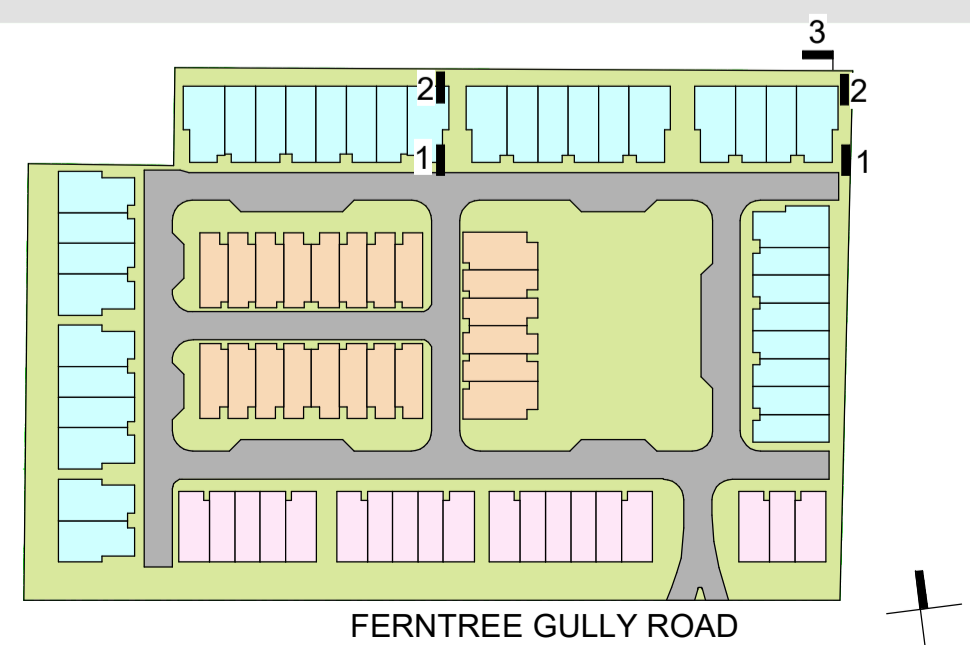

MATERIALITY LEGEND:

FINISHES

- AF01 APPLIED FINISH - LIGHT
- AF02 APPLIED FINISH - DARK
- GT01 GLAZING TYPE 01 - CLEAR
- GT02 GLAZING TYPE 02 - OPAQUE
- EP01 EXTERIOR PAINT - LIGHT
- EP02 EXTERIOR PAINT - DARK
- MF01 METAL FINISH TYPE 01 - LIGHT
- MF02 METAL FINISH TYPE 02 - DARK
- TL01 TILE LOOK TYPE 01 - LIGHT
- TL02 TILE LOOK TYPE 02 - DARK
- TM01 TIMBER LOOK FINISH TYPE 01 - WHITE
- TM02 TIMBER LOOK FINISH TYPE 02 - LIGHT
- TM03 TIMBER LOOK FINISH TYPE 03 - DARK
- TM04 TIMBER LOOK FINISH TYPE 04 - CHARCOAL

NOTES:

- SELECTED TREES HAVE BEEN OBSCURED FOR CLARITY. TO BE READ IN CONJUNCTION WITH LANDSCAPE ARCHITECTS' DRAWINGS

ADVERTISED COPY - CITY OF MONASH

This copied document is made available for the sole purpose of enabling its consideration and review as part of a planning process under the Planning and Environment Act. The document must not be used for any purpose which may breach copyright.

Project **RESIDENTIAL DEVELOPMENT**
 583 FERNTREE GULLY RD GLEN WAVERLEY

Drawing **SITE ELEVATIONS - SHEET 02 PART 2**

Project No. **220037** Date **09/11/20** Author **RB** Scale: @ A1/ **1 : 100**

Drawing No. **TP02.12 A**

rothelowman

Brisbane, Melbourne, Sydney
 www.rothelowman.com.au



PART 3 ELEVATION 01 - SOUTH

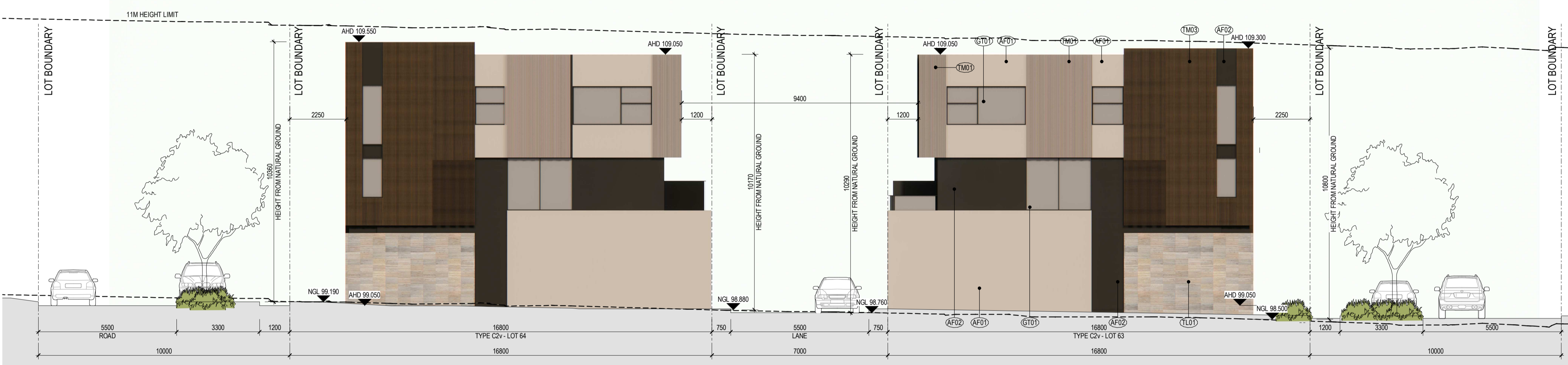

ADVERTISED COPY - CITY OF MONASH
 This copied document is made available for the sole purpose of enabling its consideration and review as part of a planning process under the Planning and Environment Act. The document must not be used for any purpose which may breach copyright.

PART 3 ELEVATION 02 - WEST



PART 3 ELEVATION 03 - NORTH

PERMIT ISSUE

Revisions / 26.03.21 Town Planning Submission EK
 A 11.08.21 Section 50 Amendment EG

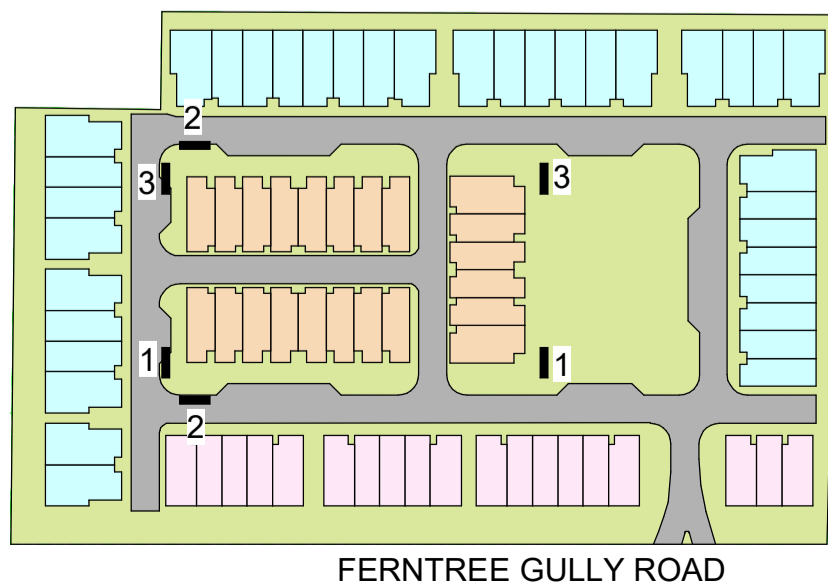

MATERIALITY LEGEND:

- FINISHES**
- AF01 APPLIED FINISH - LIGHT
 - AF02 APPLIED FINISH - DARK
 - GT01 GLAZING TYPE 01 - CLEAR
 - GT02 GLAZING TYPE 02 - OPAQUE
 - EP01 EXTERIOR PAINT - LIGHT
 - EP02 EXTERIOR PAINT - DARK
 - MF01 METAL FINISH TYPE 01 - LIGHT
 - MF02 METAL FINISH TYPE 02 - DARK
 - TL01 TILE LOOK TYPE 01 - LIGHT
 - TL02 TILE LOOK TYPE 02 - DARK
 - TM01 TIMBER LOOK FINISH TYPE 01 - WHITE
 - TM02 TIMBER LOOK FINISH TYPE 02 - LIGHT
 - TM03 TIMBER LOOK FINISH TYPE 03 - DARK
 - TM04 TIMBER LOOK FINISH TYPE 04 - CHARCOAL

NOTES:
 • SELECTED TREES HAVE BEEN OBLISCURED FOR CLARITY. TO BE READ IN CONJUNCTION WITH LANDSCAPE ARCHITECTS' DRAWINGS

Project **RESIDENTIAL DEVELOPMENT** Drawing **SITE ELEVATIONS - SHEET 03 PART 3** Project No. **220037** Date **09/11/20** Author **RB** Scale: @ A1/ **1 : 100**

Drawing No. **TP02.13 A**



Brisbane, Melbourne, Sydney
 www.rothelowman.com.au

ADVERTISED COPY - CITY OF MONASH
 This copied document is made available for the sole purpose of enabling its consideration and review as part of a planning process under the Planning and Environment Act. The document must not be used for any purpose which may breach copyright.



PART 3 ELEVATION 04 - EAST



PART 3 ELEVATION 05 - WEST

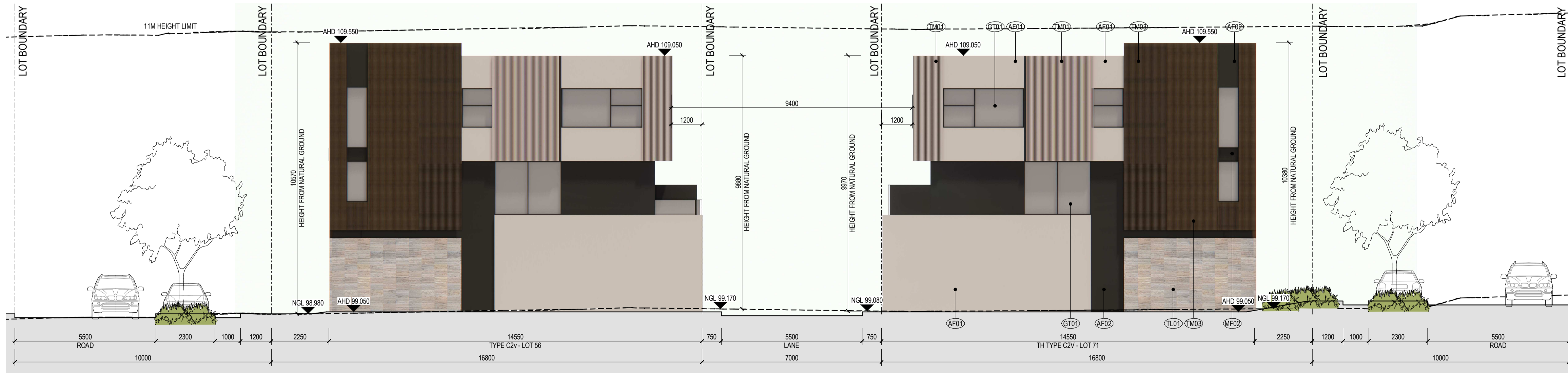

PART 3 ELEVATION 06 - EAST

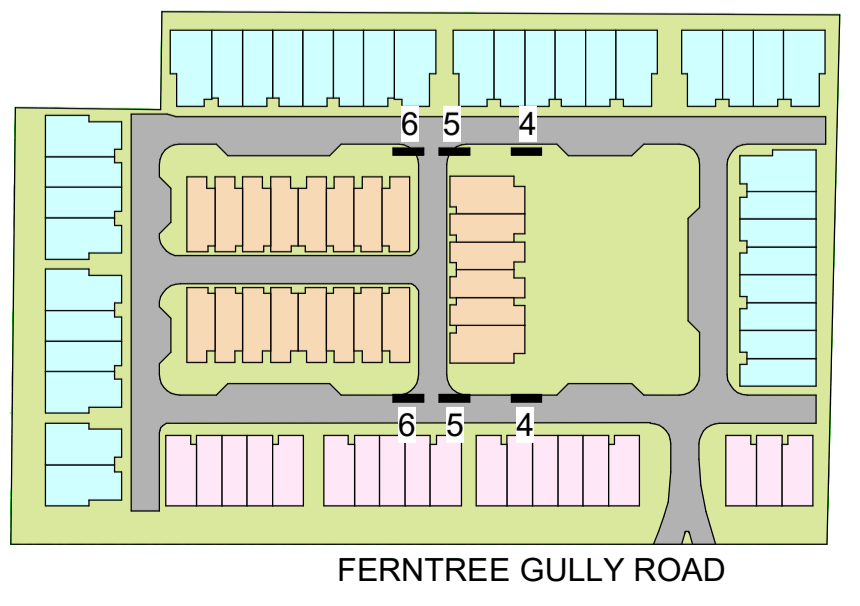

MATERIALITY LEGEND:

FINISHES			
(AF01) APPLIED FINISH - LIGHT	(EP02) EXTERIOR PAINT - DARK	(TM01) TIMBER LOOK FINISH TYPE 01 - WHITE	
(AF02) APPLIED FINISH - DARK	(MF01) METAL FINISH TYPE 01 - LIGHT	(TM02) TIMBER LOOK FINISH TYPE 02 - LIGHT	
(GT01) GLAZING TYPE 01 - CLEAR	(MF02) METAL FINISH TYPE 02 - DARK	(TM03) TIMBER LOOK FINISH TYPE 03 - DARK	
(GT02) GLAZING TYPE 02 - OPAQUE	(TL01) TILE LOOK TYPE 01 - LIGHT	(TM04) TIMBER LOOK FINISH TYPE 04 - CHARCOAL	
(EP01) EXTERIOR PAINT - LIGHT	(TL02) TILE LOOK TYPE 02 - DARK		

NOTES:
 • SELECTED TREES HAVE BEEN OBSCURED FOR CLARITY. TO BE READ IN CONJUNCTION WITH LANDSCAPE ARCHITECTS' DRAWINGS

PERMIT ISSUE

Revisions / - 26.03.21 Town Planning Submission
 A 11.08.21 Section 50 Amendment

EK
 EG

Project / **RESIDENTIAL DEVELOPMENT**
 583 FERNTREE GULLY RD GLEN WAVERLEY

Drawing / **SITE ELEVATIONS - SHEET 04 PART 3**

Project No / **220037** Date / **09/11/20** Author / **RB** Scale: @ A1 / **1 : 100**

Drawing No. / **TP02.14 A**

rothelowman

Brisbane, Melbourne, Sydney
 www.rothelowman.com.au

Disclaimer: Rothe Lowman Property Pty. Ltd. retains all common law, statutory law and other rights including copyright and intellectual property rights in respect of this document. The recipient indemnifies Rothe Lowman Property Pty. Ltd. against all claims resulting from use of this document for any purpose other than its intended use, unauthorized changes or reuse of the document on other projects without the permission of Rothe Lowman Property Pty. Ltd. Under no circumstance shall transfer of this document be deemed a sale or constitute a transfer of the license to use this document. ABN 76 005 783 997

ADVERTISED COPY - CITY OF MONASH
 This copied document is made available for the sole purpose of enabling its consideration and review as part of a planning process under the Planning and Environment Act. The document must not be used for any purpose which may breach copyright.



PART 3 ELEVATION 07 - NORTH



PART 3 ELEVATION 08 - SOUTH

PERMIT ISSUE

Revisions / - 26.03.21 Town Planning Submission
 A 11.08.21 Section 50 Amendment

EK
 EG

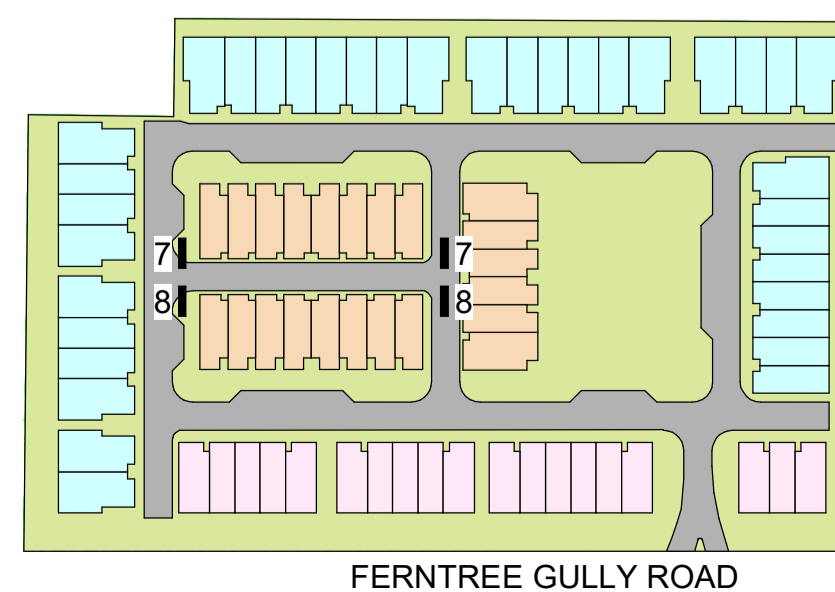

MATERIALITY LEGEND:

- | | | | |
|-------------------------------|-----------------------------------|--|---|
| FINISHES | AF01 APPLIED FINISH - LIGHT | EP02 EXTERIOR PAINT - DARK | TM01 TIMBER LOOK FINISH TYPE 01 - WHITE |
| AF02 APPLIED FINISH - DARK | MF01 METAL FINISH TYPE 01 - LIGHT | TM02 TIMBER LOOK FINISH TYPE 02 - LIGHT | |
| GT01 GLAZING TYPE 01 - CLEAR | MF02 METAL FINISH TYPE 02 - DARK | TM03 TIMBER LOOK FINISH TYPE 03 - DARK | |
| GT02 GLAZING TYPE 02 - OPAQUE | TL01 TILE LOOK TYPE 01 - LIGHT | TM04 TIMBER LOOK FINISH TYPE 04 - CHARCOAL | |
| EP01 EXTERIOR PAINT - LIGHT | TL02 TILE LOOK TYPE 02 - DARK | | |

NOTES:
 • SELECTED TREES HAVE BEEN OBSCURED FOR CLARITY. TO BE READ IN CONJUNCTION WITH LANDSCAPE ARCHITECTS' DRAWINGS

Project / **RESIDENTIAL DEVELOPMENT**
 583 FERNTREE GULLY RD GLEN WAVERLEY

Drawing / **SITE ELEVATIONS - SHEET 05 PART 3**

Project No / **220037** Date / **09/11/20** Author / **RB** Scale: @ A1 / **1 : 100**

Drawing No. / **TP02.15 A**

rothelowman

Brisbane, Melbourne, Sydney
 www.rothelowman.com.au

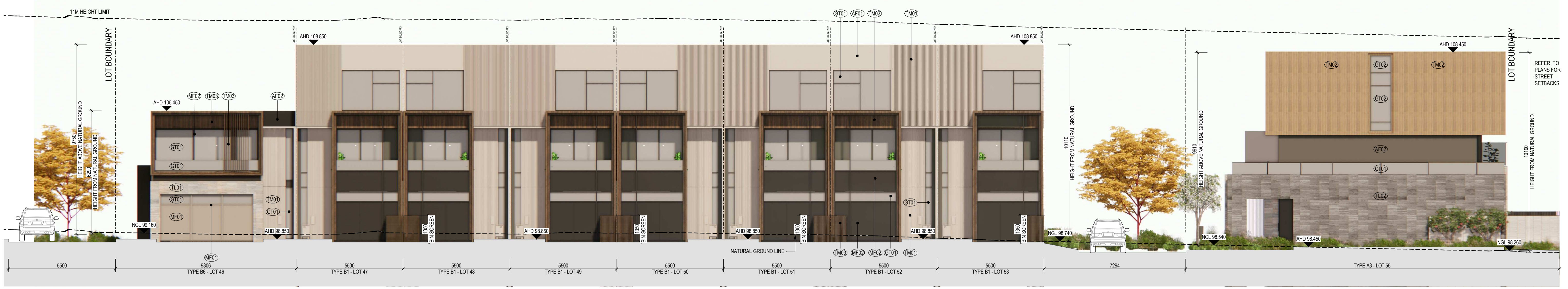

PART 4 ELEVATION 01 - WEST



PART 4 ELEVATION 02 - EAST



PART 4 ELEVATION 03 - NORTH

ADVERTISED COPY - CITY OF MONASH
 This copied document is made available for the sole purpose of enabling its consideration and review as part of a planning process under the Planning and Environment Act. The document must not be used for any purpose which may breach copyright.



PART 4 ELEVATION 04 - SOUTH

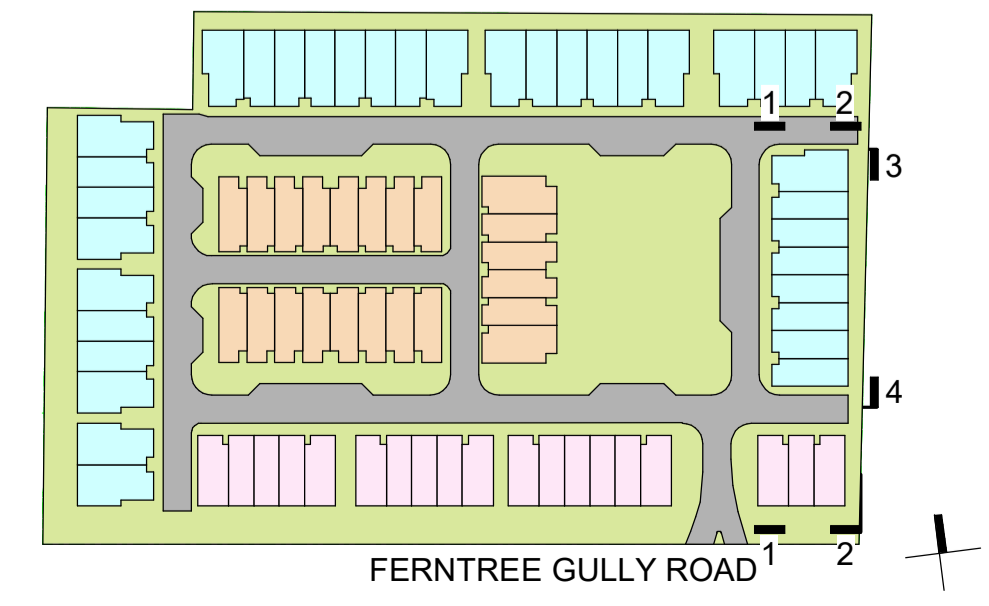

MATERIALITY LEGEND:

FINISHES	EXTERIOR PAINT - DARK	TIMBER LOOK FINISH TYPE 01 - WHITE
AF01 APPLIED FINISH - LIGHT	EP02 EXTERIOR PAINT - DARK	TM01 TIMBER LOOK FINISH TYPE 01 - WHITE
AF02 APPLIED FINISH - DARK	MF01 METAL FINISH TYPE 01 - LIGHT	TM02 TIMBER LOOK FINISH TYPE 02 - LIGHT
GT01 GLAZING TYPE 01 - CLEAR	MF02 METAL FINISH TYPE 02 - DARK	TM03 TIMBER LOOK FINISH TYPE 03 - DARK
GT02 GLAZING TYPE 02 - OPAQUE	TL01 TILE LOOK TYPE 01 - LIGHT	TM04 TIMBER LOOK FINISH TYPE 04 - CHARCOAL
EP01 EXTERIOR PAINT - LIGHT	TL02 TILE LOOK TYPE 02 - DARK	

NOTES:

- SELECTED TREES HAVE BEEN OBSCURED FOR CLARITY. TO BE READ IN CONJUNCTION WITH LANDSCAPE ARCHITECTS' DRAWINGS

PERMIT ISSUE

Revisions	-	26.03.21	Town Planning Submission	EK
	A	11.08.21	Section 50 Amendment	EG

Project **RESIDENTIAL DEVELOPMENT**
583 FERNTREE GULLY RD GLEN WAVERLEY

Drawing **SITE ELEVATIONS - SHEET 06 PART 4**

Project No. **220037** Date **09/11/20** Author **RB** Scale: @ A1/ **1 : 100**

Drawing No. **TP02.16 A**



Brisbane, Melbourne, Sydney
www.rothelowman.com.au

Disclaimer: Rothe Lowman Property Pty. Ltd. retains all common law, statutory law and other rights including copyright and intellectual property rights in respect of this document. The recipient indemnifies Rothe Lowman Property Pty. Ltd. against all claims resulting from use of this document for any purpose other than its intended use. unauthorized changes or reuse of the document on other projects without the permission of Rothe Lowman Property Pty. Ltd. Under no circumstance shall transfer of this document be deemed a sale or constitute a transfer of the license to use this document. ABN 76 005 783 997



PART 5 ELEVATION 01 - EAST



PART 5 ELEVATION 02 - WEST

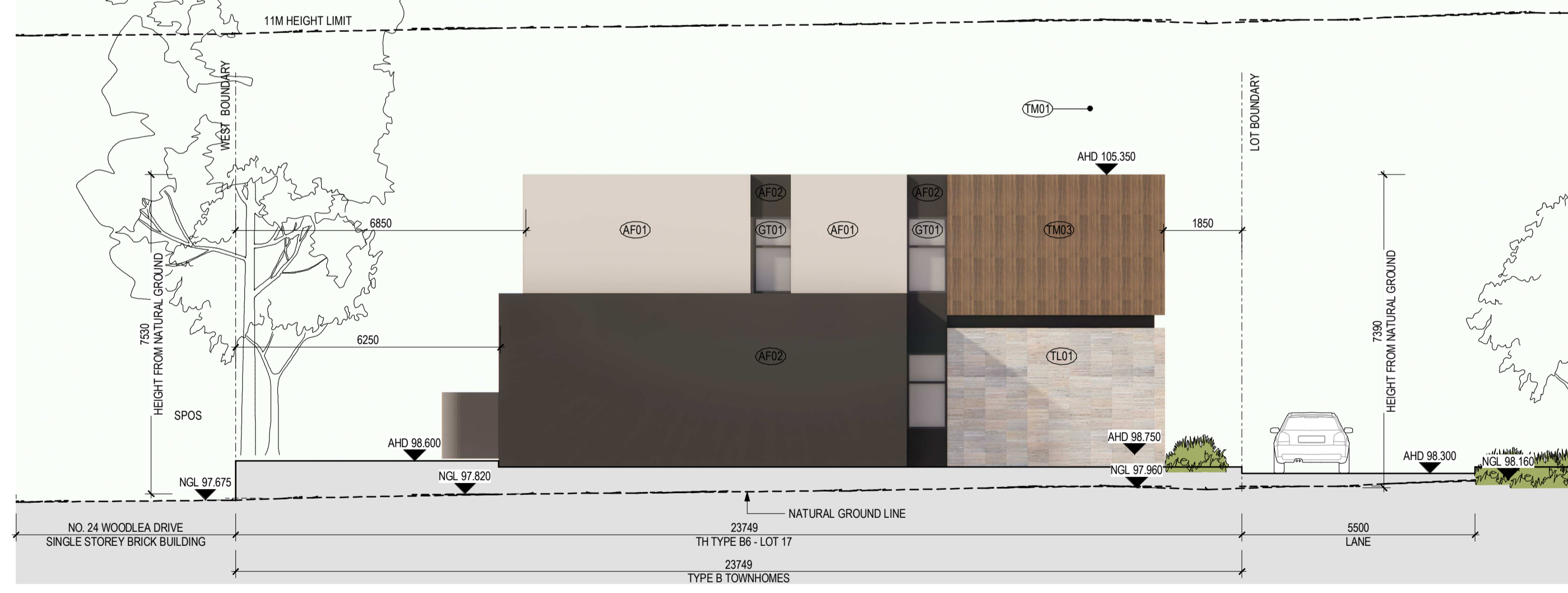

PART 5 ELEVATION 03 - SOUTH



PART 5 ELEVATION 04 - NORTH

ADVERTISED COPY - CITY OF MONASH
 This copied document is made available for the sole purpose of enabling its consideration and review as part of a planning process under the Planning and Environment Act. The document must not be used for any purpose which may breach copyright.

PERMIT ISSUE

Revisions / 26.03.21 Town Planning Submission
 A 11.08.21 Section 50 Amendment

EK
EG

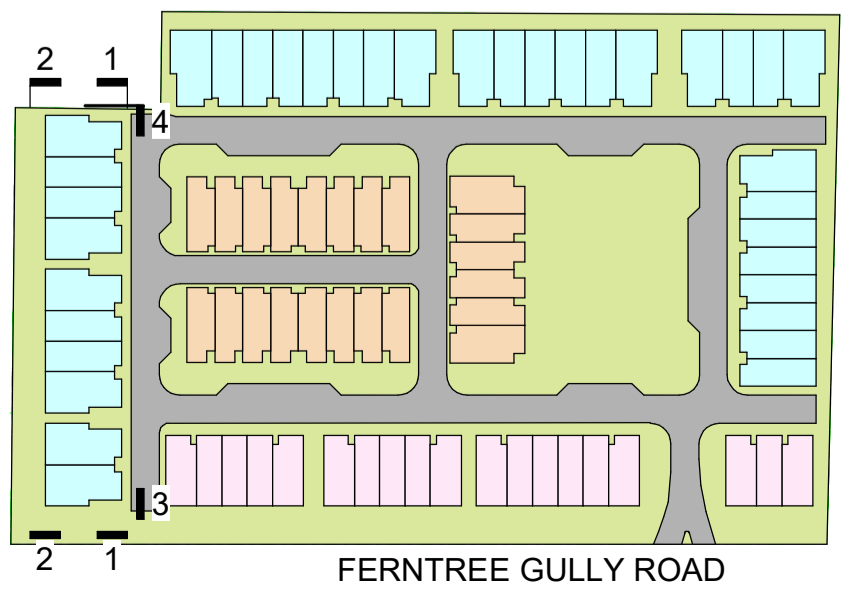

MATERIALITY LEGEND:

- | | | |
|-------------------------------|-----------------------------------|--|
| FINISHES | EXTERIOR PAINT - DARK | TIMBER LOOK FINISH TYPE 01 - WHITE |
| AF01 APPLIED FINISH - LIGHT | EP02 EXTERIOR PAINT - DARK | TM01 TIMBER LOOK FINISH TYPE 01 - WHITE |
| AF02 APPLIED FINISH - DARK | MF01 METAL FINISH TYPE 01 - LIGHT | TM02 TIMBER LOOK FINISH TYPE 02 - LIGHT |
| GT01 GLAZING TYPE 01 - CLEAR | MF02 METAL FINISH TYPE 02 - DARK | TM03 TIMBER LOOK FINISH TYPE 03 - DARK |
| GT02 GLAZING TYPE 02 - OPAQUE | TL01 TILE LOOK TYPE 01 - LIGHT | TM04 TIMBER LOOK FINISH TYPE 04 - CHARCOAL |
| EP01 EXTERIOR PAINT - LIGHT | TL02 TILE LOOK TYPE 02 - DARK | |

NOTES:
 • SELECTED TREES HAVE BEEN OBSCURED FOR CLARITY. TO BE READ IN CONJUNCTION WITH LANDSCAPE ARCHITECTS' DRAWINGS

Project **RESIDENTIAL DEVELOPMENT**
 583 FERN TREE GULLY RD GLEN WAVERLEY

Drawing **SITE ELEVATIONS - SHEET 07 PART 5**

Project No. **220037** Date **09/11/20** Author **RB** Scale: @ A1 **1 : 100**

Drawing No. **TP02.17 A**

rothelowman

Brisbane, Melbourne, Sydney
 www.rothelowman.com.au

ADVERTISED COPY - CITY OF MONASH
 This copied document is made available for the sole purpose of enabling its consideration and review as part of a planning process under the Planning and Environment Act.
 The document must not be used for any purpose which may breach copyright.



PART 6 ELEVATION 01 - SOUTH



PART 6 ELEVATION 02 - NORTH

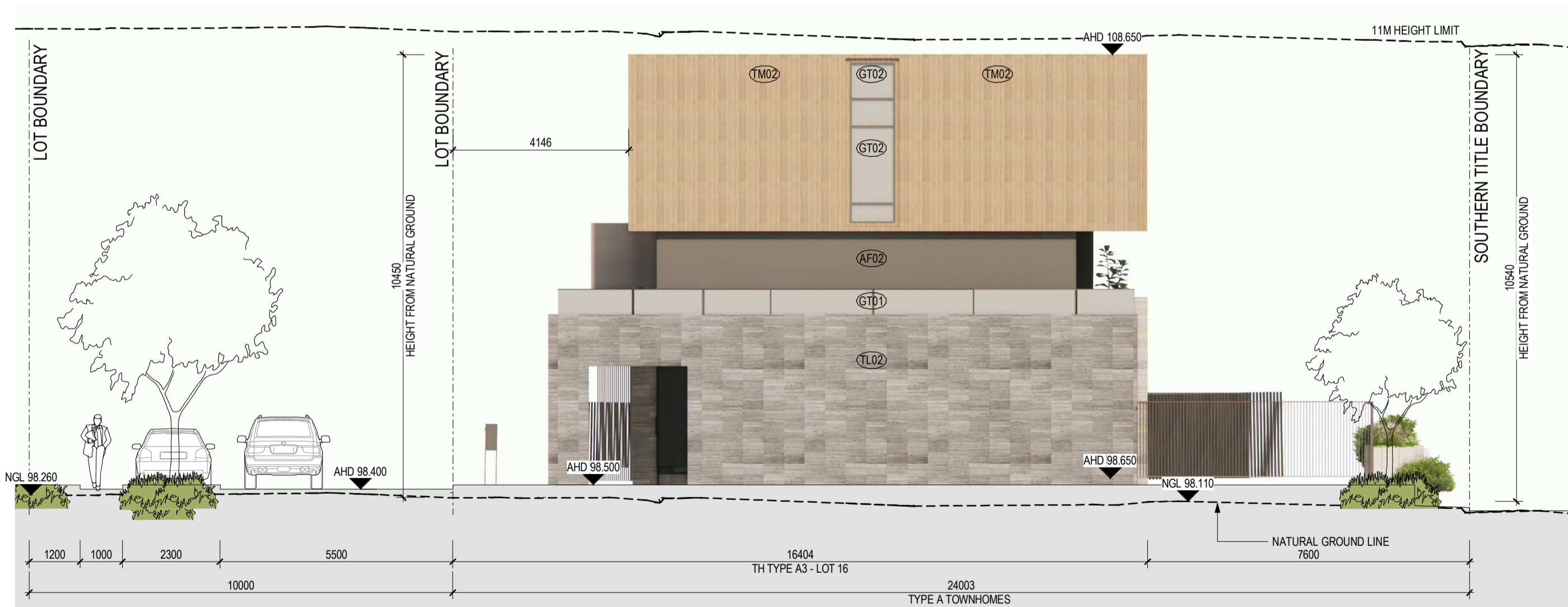

PART 6 ELEVATION 03 - WEST

PART 6 ELEVATION 04 - EAST

PERMIT ISSUE

Revisions / 26.03.21 Town Planning Submission
 A 11.08.21 Section 50 Amendment
 EK
 EG

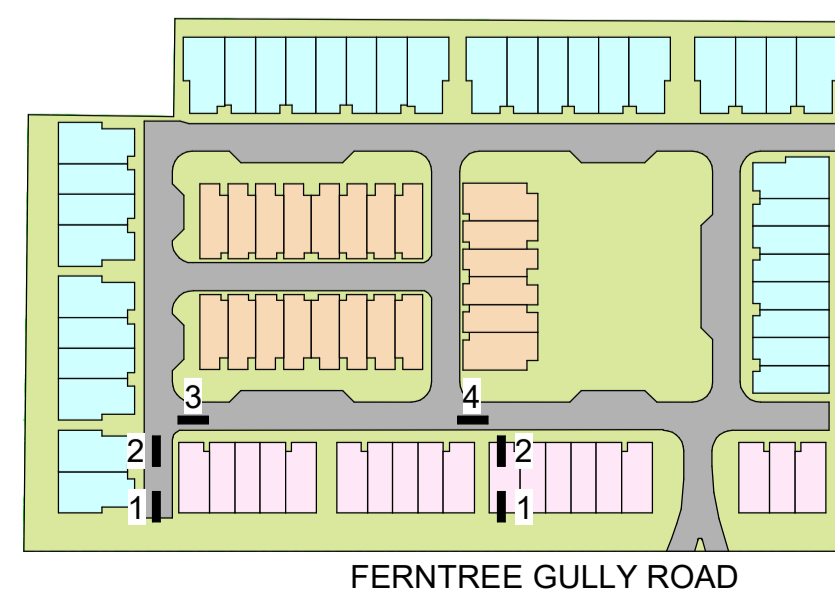

MATERIALITY LEGEND:

- FINISHES**
- (AF01) APPLIED FINISH - LIGHT
 - (AF02) APPLIED FINISH - DARK
 - (GT01) GLAZING TYPE 01 - CLEAR
 - (GT02) GLAZING TYPE 02 - OPAQUE
 - (EP01) EXTERIOR PAINT - LIGHT
 - (EP02) EXTERIOR PAINT - DARK
 - (MF01) METAL FINISH TYPE 01 - LIGHT
 - (MF02) METAL FINISH TYPE 02 - DARK
 - (TL01) TILE LOOK TYPE 01 - LIGHT
 - (TL02) TILE LOOK TYPE 02 - DARK
 - (TM01) TIMBER LOOK FINISH TYPE 01 - WHITE
 - (TM02) TIMBER LOOK FINISH TYPE 02 - LIGHT
 - (TM03) TIMBER LOOK FINISH TYPE 03 - DARK
 - (TM04) TIMBER LOOK FINISH TYPE 04 - CHARCOAL

NOTES:
 • SELECTED TREES HAVE BEEN OBLISCURED FOR CLARITY. TO BE READ IN CONJUNCTION WITH LANDSCAPE ARCHITECTS' DRAWINGS

Project / **RESIDENTIAL DEVELOPMENT**
 583 FERN TREE GULLY RD GLEN WAVERLEY

Drawing / **SITE ELEVATIONS - SHEET 08 PART 6**

Project No / 220037 Date / 11/05/20 Author / RB Scale: @ A1 / 1 : 100

Drawing No. / **TP02.18 A**

rothelowman

Brisbane, Melbourne, Sydney
 www.rothelowman.com.au

Disclaimer: Rothe Lowman Property Pty. Ltd. retains all common law, statutory law and other rights including copyright and intellectual property rights in respect of this document. The recipient indemnifies Rothe Lowman Property Pty. Ltd. against all claims resulting from use of this document for any purpose other than its intended use, unauthorized changes or reuse of the document on other projects without the permission of Rothe Lowman Property Pty. Ltd. Under no circumstance shall transfer of this document be deemed a sale or constitute a transfer of the license to use this document. ABN 76 005 783 997



PART 7 ELEVATION 01 - SOUTH SELECTED TREES OBSURED FOR CLARITY. REFER TO LANDSCAPE ARCHITECTS' DRAWINGS FOR DETAILS



PART 7 ELEVATION 02 - NORTH

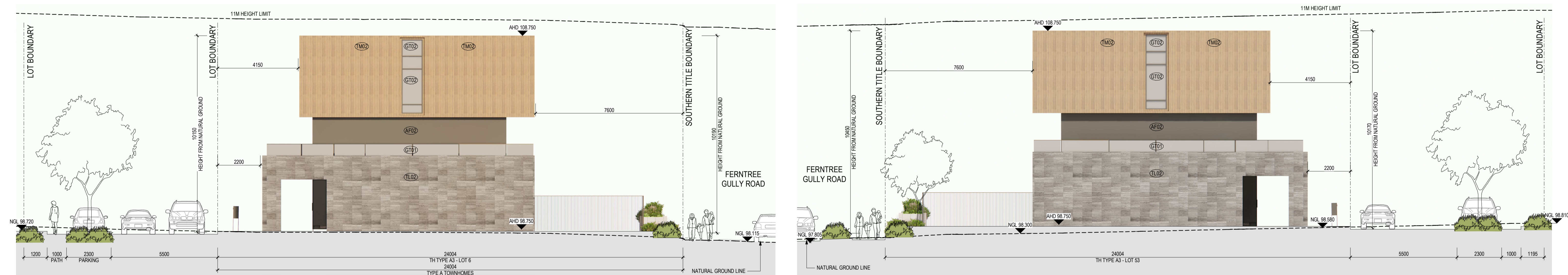

PART 7 ELEVATION 03 - WEST

PART 7 ELEVATION 04 - EAST

PERMIT ISSUE

Revisions / 26.03.21 Town Planning Submission
A 11.08.21 Section 50 Amendment

EK
EG

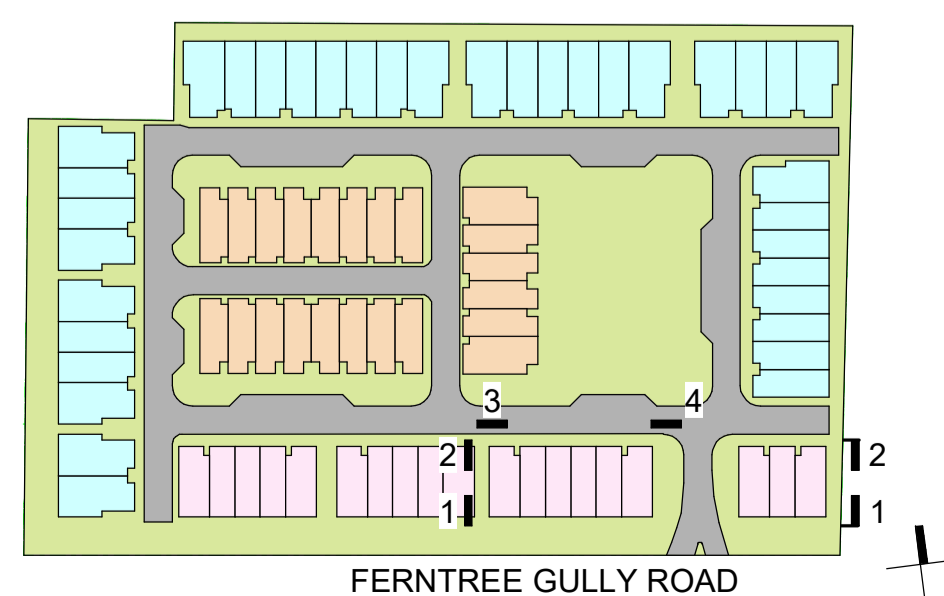

MATERIALITY LEGEND:

- | | | |
|-------------------------------|-----------------------------------|--|
| FINISHES | EXTERIOR PAINT - DARK | TIMBER LOOK FINISH TYPE 01 - WHITE |
| AF01 APPLIED FINISH - LIGHT | EP01 EXTERIOR PAINT - LIGHT | TM01 TIMBER LOOK FINISH TYPE 02 - LIGHT |
| AF02 APPLIED FINISH - DARK | EP02 EXTERIOR PAINT - DARK | TM02 TIMBER LOOK FINISH TYPE 03 - DARK |
| GT01 GLAZING TYPE 01 - CLEAR | MF01 METAL FINISH TYPE 01 - LIGHT | TM03 TIMBER LOOK FINISH TYPE 04 - CHARCOAL |
| GT02 GLAZING TYPE 02 - OPAQUE | MF02 METAL FINISH TYPE 02 - DARK | |
| EP01 EXTERIOR PAINT - LIGHT | TL01 TILE LOOK TYPE 01 - LIGHT | |
| | TL02 TILE LOOK TYPE 02 - DARK | |

NOTES:
SELECTED TREES HAVE BEEN OBSURED FOR CLARITY. TO BE READ IN CONJUNCTION WITH LANDSCAPE ARCHITECTS' DRAWINGS

ADVERTISED COPY - CITY OF MONASH
This copied document is made available for the sole purpose of enabling its consideration and review as part of a planning process under the Planning and Environment Act. The document must not be used for any purpose which may breach copyright.

Project / **RESIDENTIAL DEVELOPMENT**
583 FERNTREE GULLY RD GLEN WAVERLEY

Drawing / **SITE ELEVATIONS - SHEET 09 PART 7**

Project No. / 220037 Date / 11/05/20 Author / RB Scale: @ A1 / 1 : 100

Drawing No. / **TP02.19 A**

rothelowman

Brisbane, Melbourne, Sydney
www.rothelowman.com.au

ADVERTISED COPY - CITY OF MONASH
 This copied document is made available for the sole purpose of enabling its consideration and review as part of a planning process under the Planning and Environment Act. The document must not be used for any purpose which may breach copyright.

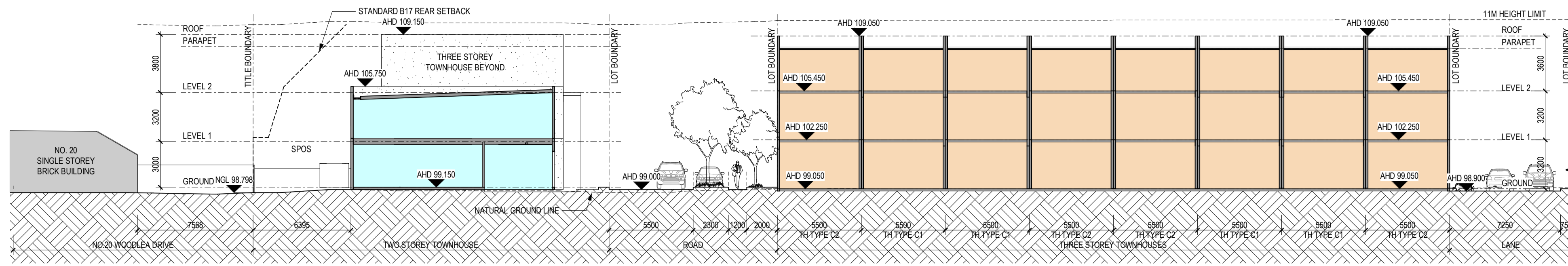

SECTION AA 1:200

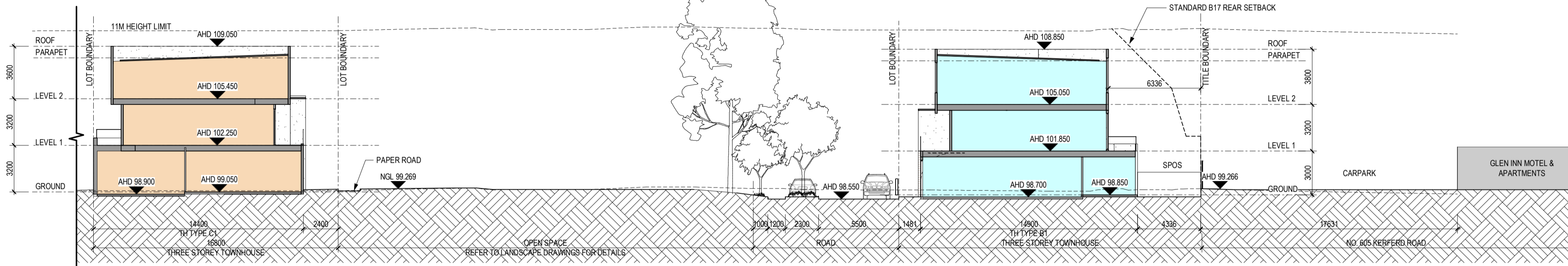

SECTION AA 1:200

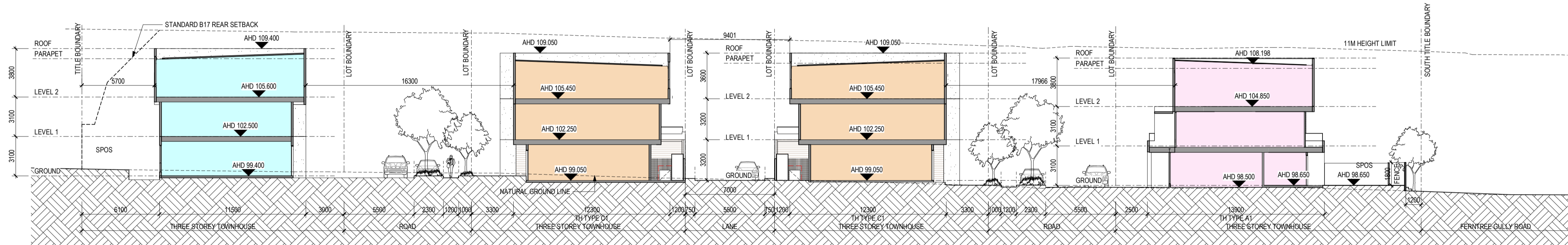

SITE SECTION BB 1:200



STREETSCAPE ELEVATION 1:400

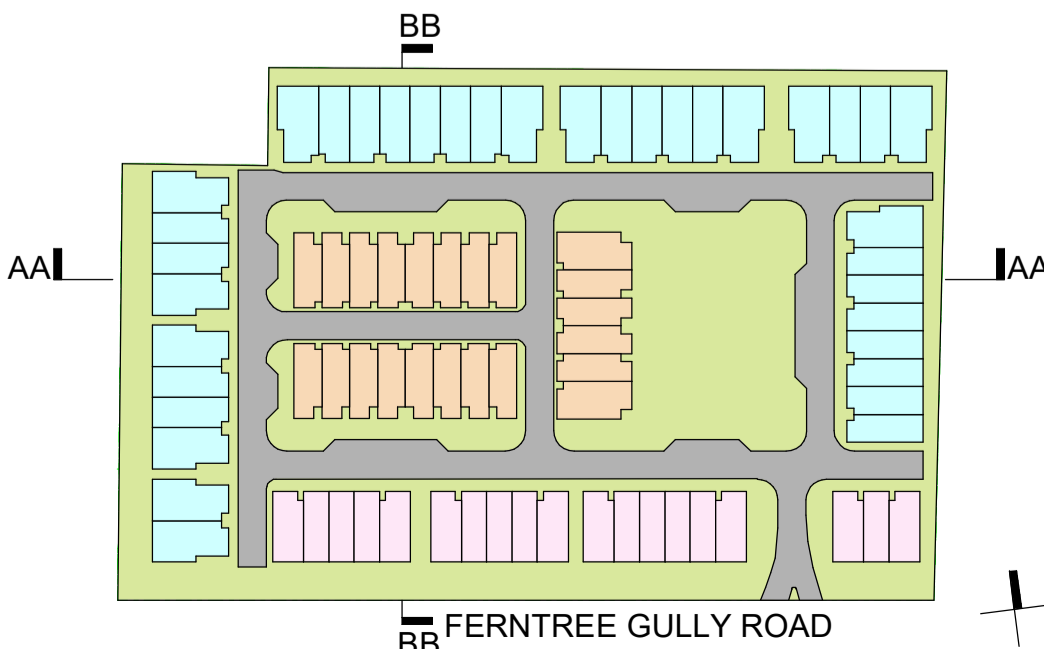

NOTES:
 • SELECTED TREES HAVE BEEN OBSCURED FOR CLARITY. TO BE READ IN CONJUNCTION WITH LANDSCAPE ARCHITECTS' DRAWINGS

PERMIT ISSUE

Revisions / - 26.03.21 Town Planning Submission
 A 11.08.21 Section 50 Amendment

EK
 EG

Project / RESIDENTIAL DEVELOPMENT
 583 FERN TREE GULLY RD GLEN WAVERLEY

Drawing / SITE SECTIONS

Project No / 220037 Date / 09/11/20

Author / RB

Scale: @ A1 / As indicated

Drawing No. / TP03.11 A

rothelowman

Brisbane, Melbourne, Sydney
 www.rothelowman.com.au

ADVERTISED COPY - CITY OF MONASH
 This copied document is made available for the sole purpose of enabling its consideration and review as part of a planning process under the Planning and Environment Act.
 The document must not be used for any purpose which may breach copyright.

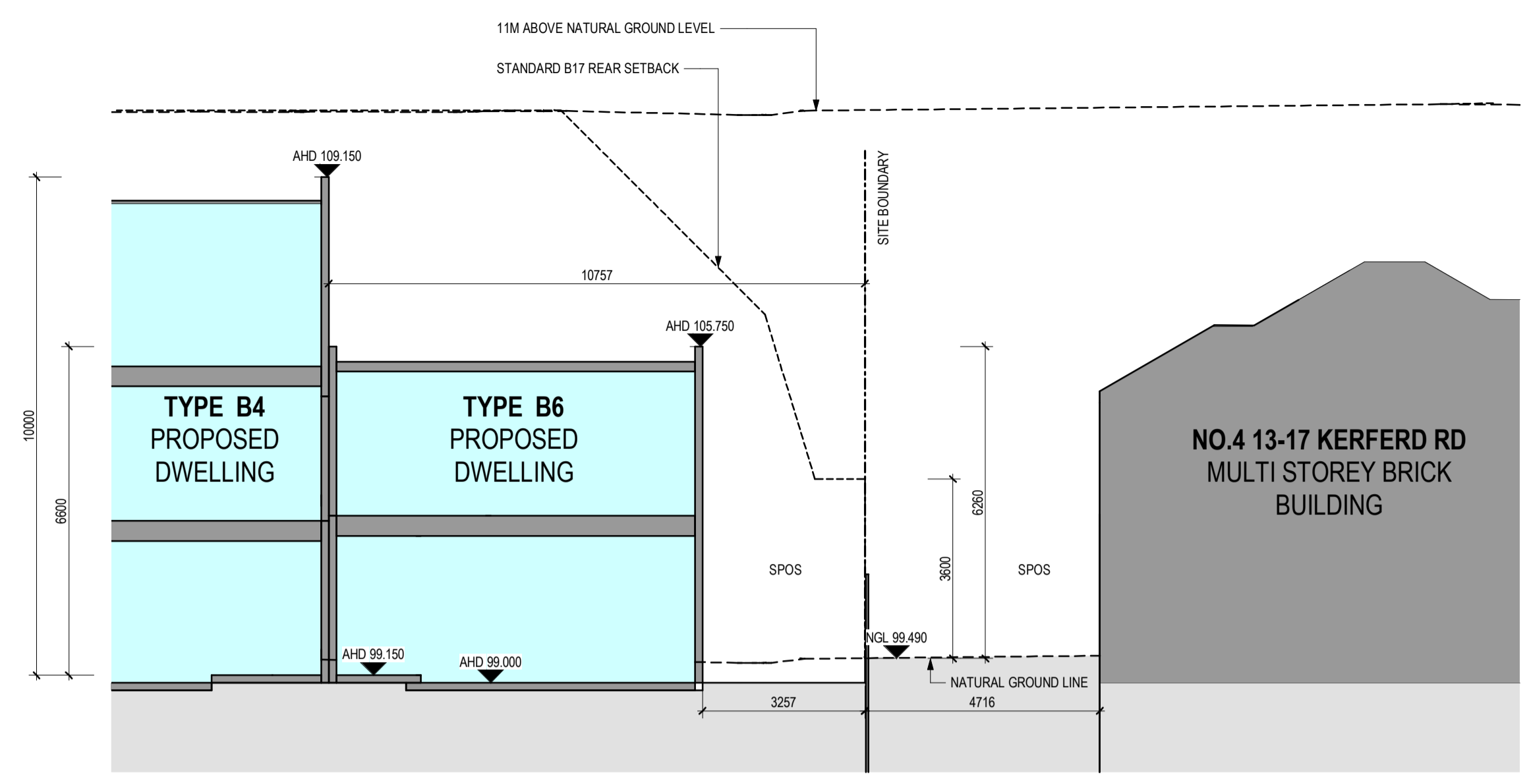

RESCODE SECTION 08

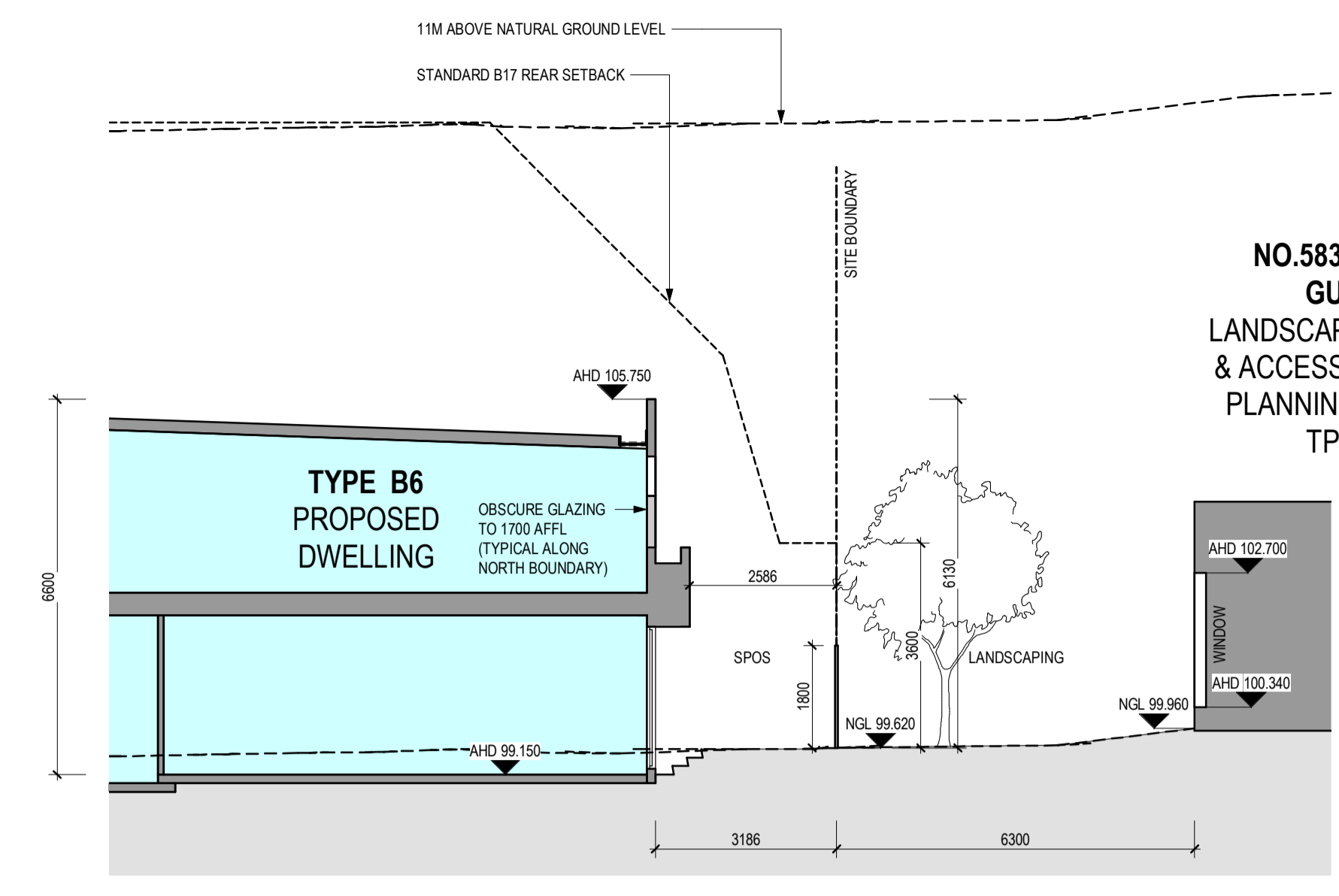

RESCODE SECTION 07

NO.583 FERNTREE GULLY RD
 LANDSCAPING, CARPARK & ACCESS ROAD AS PER PLANNING PERMIT NO. TPA 49510

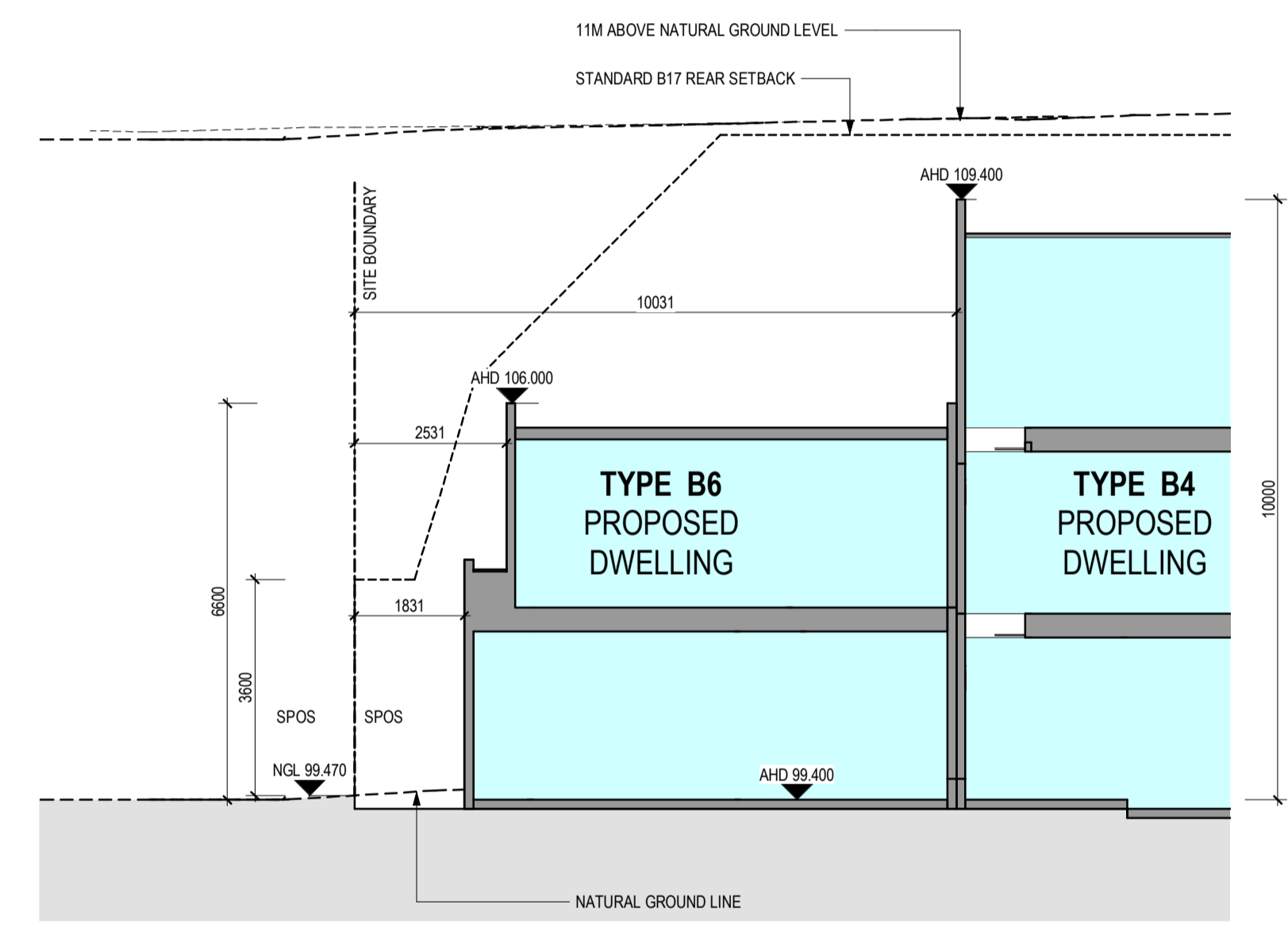

RESCODE SECTION 06

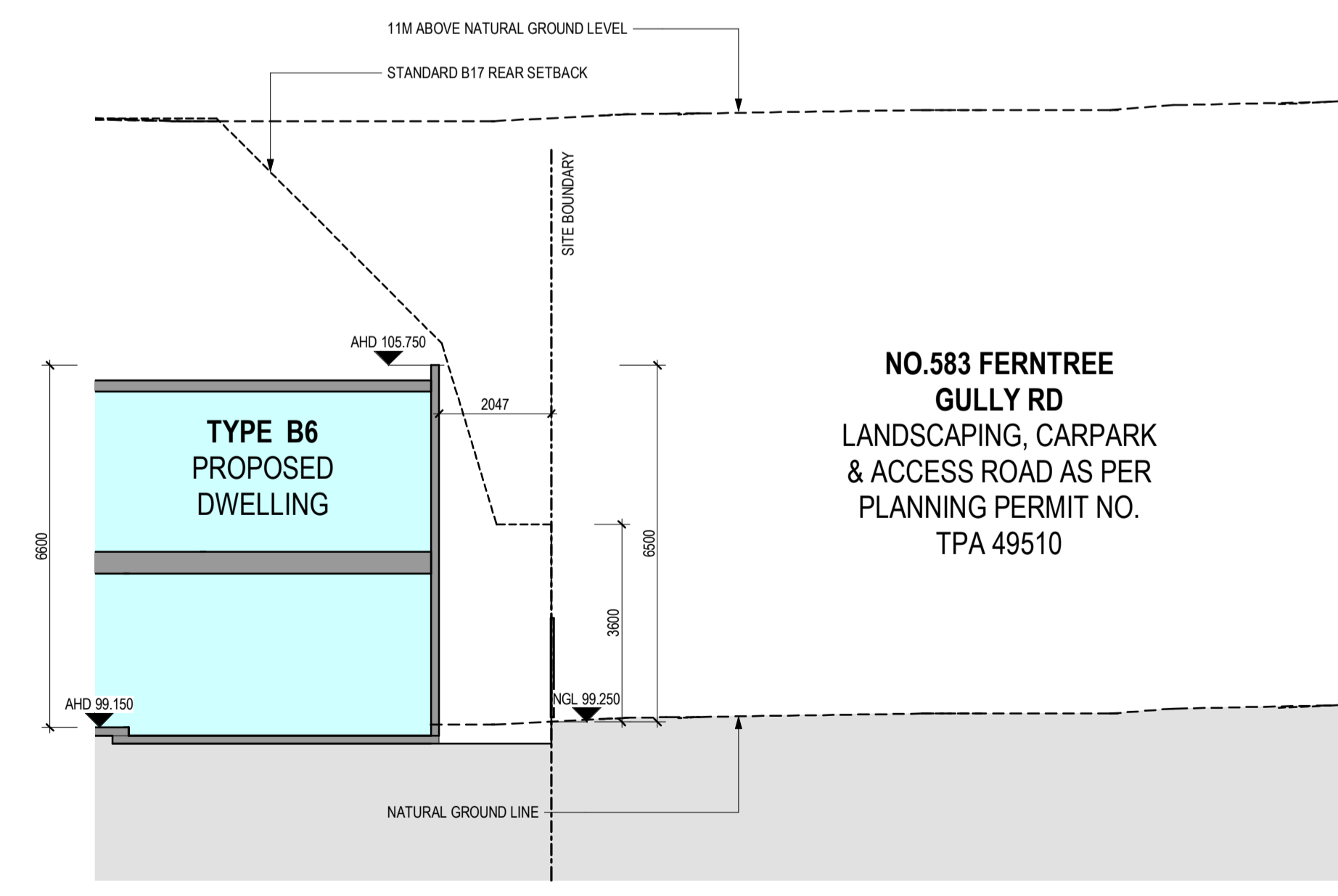

RESCODE SECTION 05

NO.583 FERNTREE GULLY RD
 LANDSCAPING, CARPARK & ACCESS ROAD AS PER PLANNING PERMIT NO. TPA 49510



Site Key Plan

FERNTREE GULLY ROAD

PERMIT ISSUE

Revisions / - 26.03.21 Town Planning Submission
 A 11.08.21 Section 50 Amendment

EK
 EG

Project / RESIDENTIAL DEVELOPMENT
 583 FERNTREE GULLY RD GLEN WAVERLEY

Drawing / RESCODE SECTIONS

Project No. / 220037 Date / 11/10/20

Author / ND

Scale: @ A1 / As indicated

Drawing No. / TP03.14 A

rothelowman

Brisbane, Melbourne, Sydney
 www.rothelowman.com.au

Disclaimer: Rothe Lowman Property Pty. Ltd. retains all common law, statutory law and other rights including copyright and intellectual property rights in respect of this document. The recipient indemnifies Rothe Lowman Property Pty. Ltd. against all claims resulting from use of this document for any purpose other than its intended use, unauthorized changes or reuse of the document on other projects without the permission of Rothe Lowman Property Pty. Ltd. Under no circumstance shall transfer of this document be deemed a sale or constitute a transfer of the license to use this document. ABN 76 005 783 997

ADVERTISED COPY - CITY OF MONASH
 This copied document is made available for the sole purpose of enabling its consideration and review as part of a planning process under the Planning and Environment Act.
 The document must not be used for any purpose which may breach copyright.

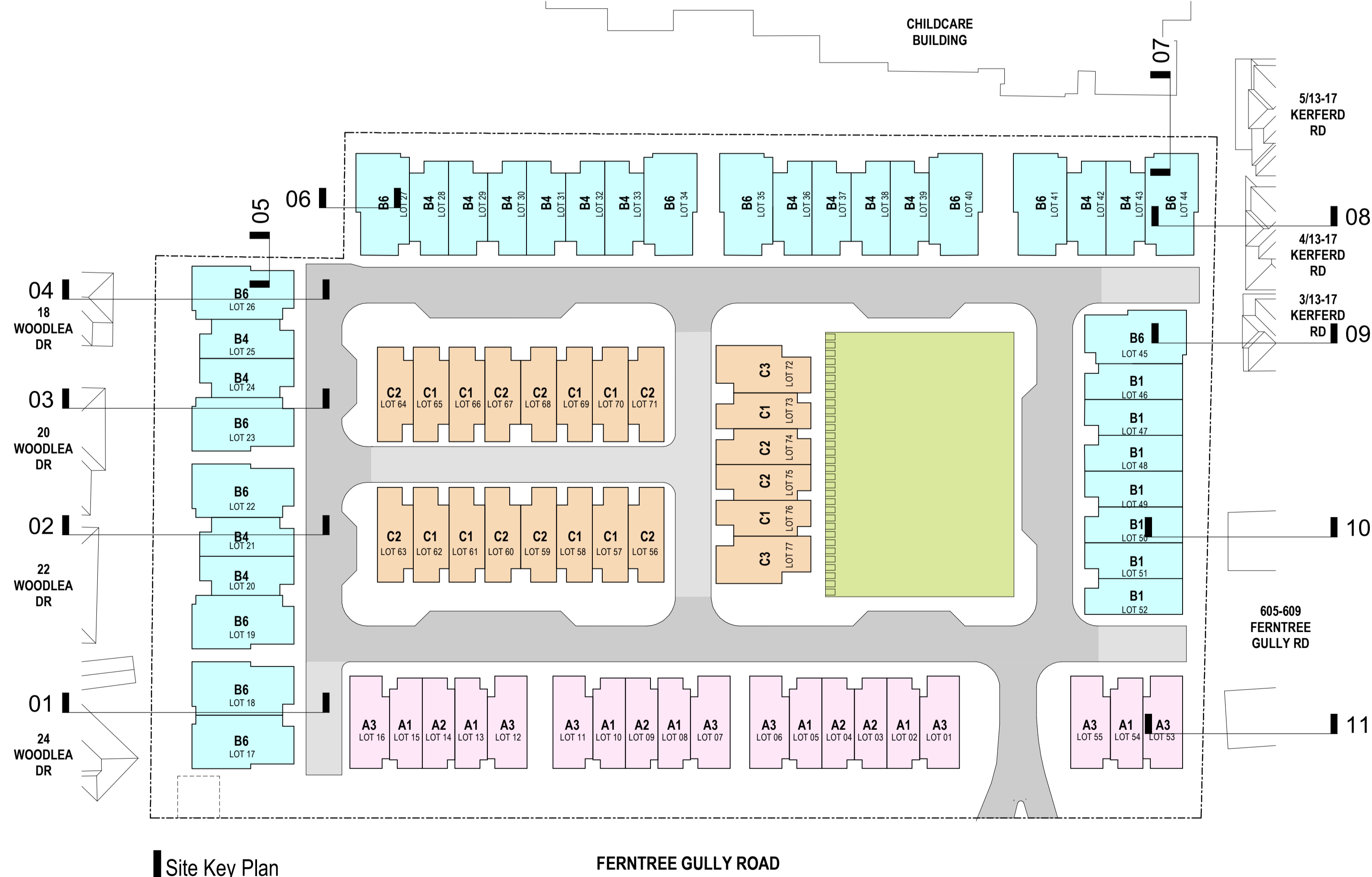

Site Key Plan

FERNTREE GULLY ROAD

PERMIT ISSUE

Revisions / - 26.03.21 Town Planning Submission EK
 A 11.08.21 Section 50 Amendment EG

Project / **RESIDENTIAL DEVELOPMENT**
 583 FERNTREE GULLY RD GLEN WAVERLEY

Drawing / **RESCODE SECTIONS**

Project No / **220037** Date / **03/26/21** Author / **ND**

Scale: @ A1 / **As indicated**

Drawing No. / **TP03.15 A**



Brisbane, Melbourne, Sydney
 www.rothelowman.com.au

11/08/2021 9:16:53 AM

Disclaimer: Rothe Lowman Property Pty. Ltd. retains all common law, statutory law and other rights including copyright and intellectual property rights in respect of this document. The recipient indemnifies Rothe Lowman Property Pty. Ltd. against all claims resulting from use of this document for any purpose other than its intended use, unauthorized changes or reuse of the document on other projects without the permission of Rothe Lowman Property Pty. Ltd. Under no circumstance shall transfer of this document be deemed a sale or constitute a transfer of the license to use this document. ABN 76 005 783 997

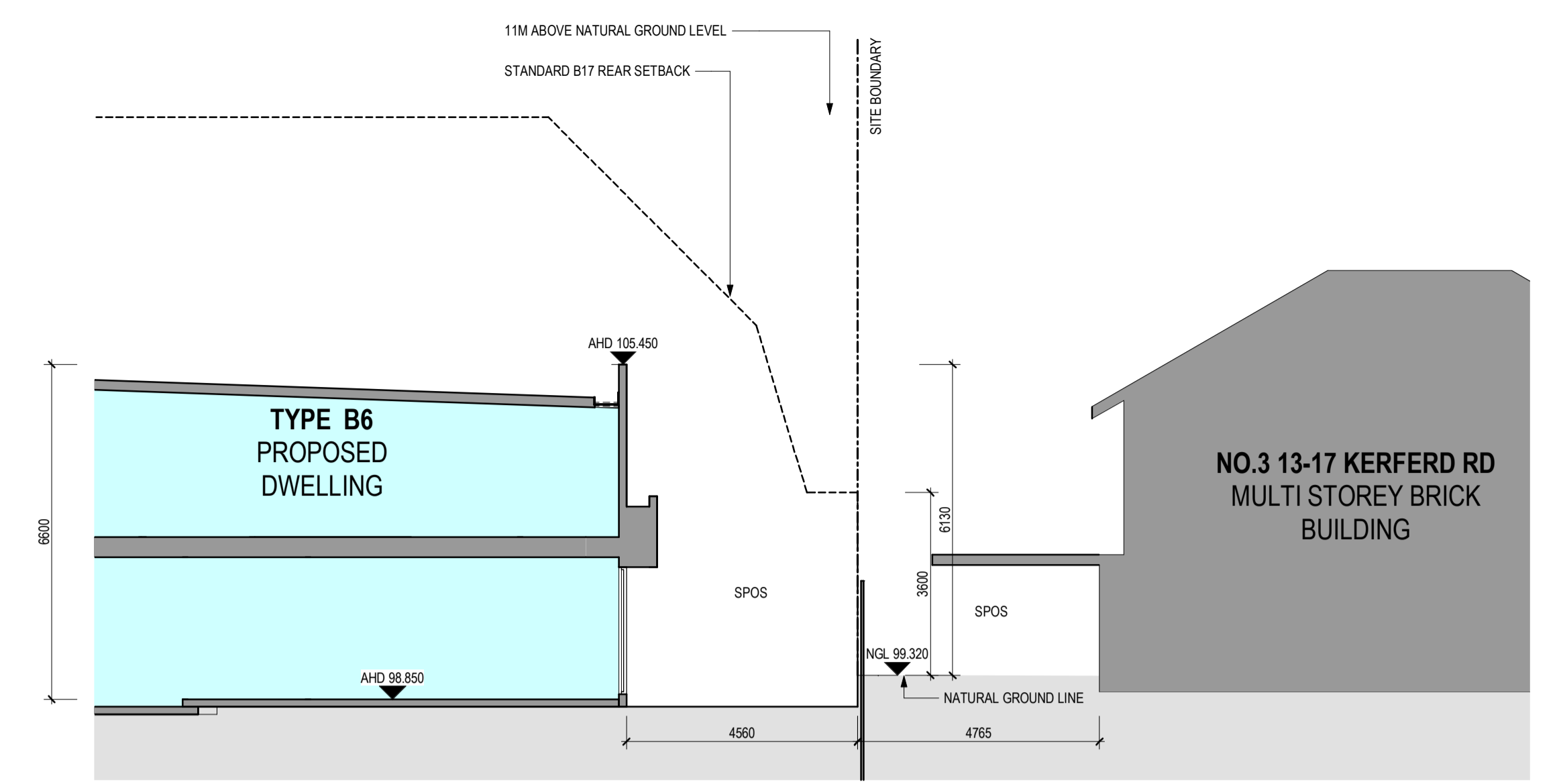

RESCODE SECTION 09

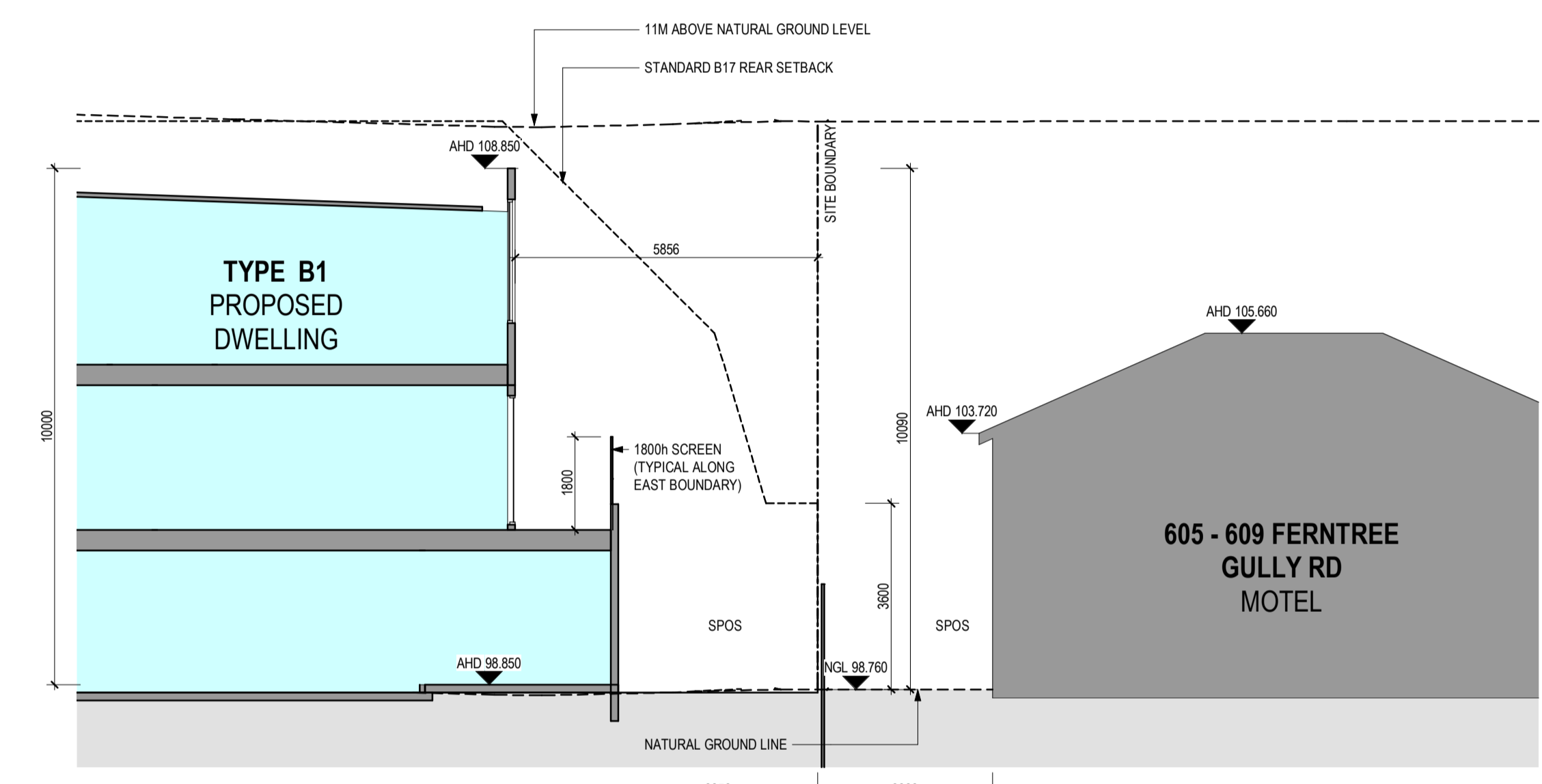

RESCODE SECTION 10

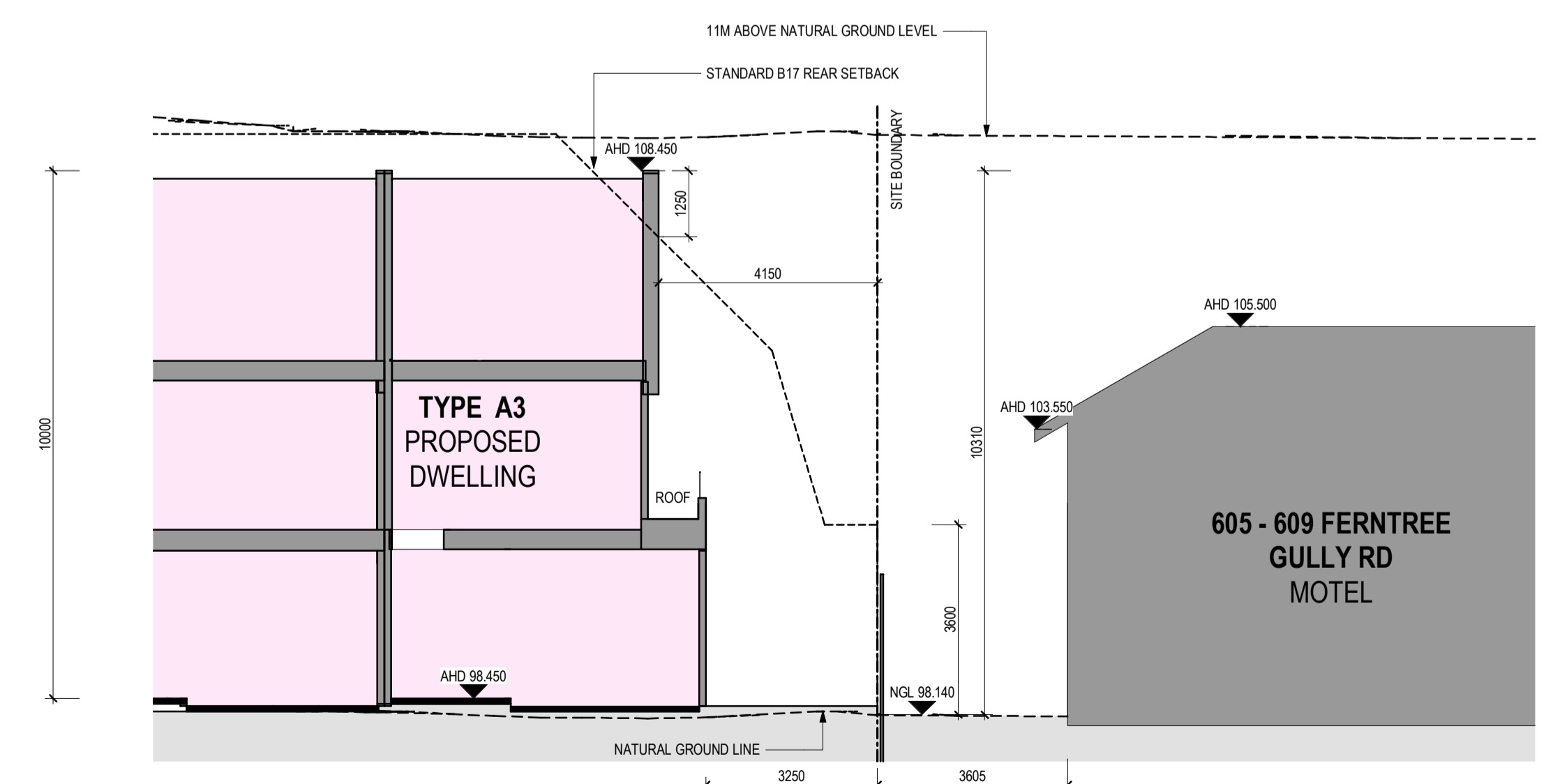

RESCODE SECTION 11

Attachment 2: 583 Ferntree Gully Road, Glen Waverley





Planning Overlays and Zones

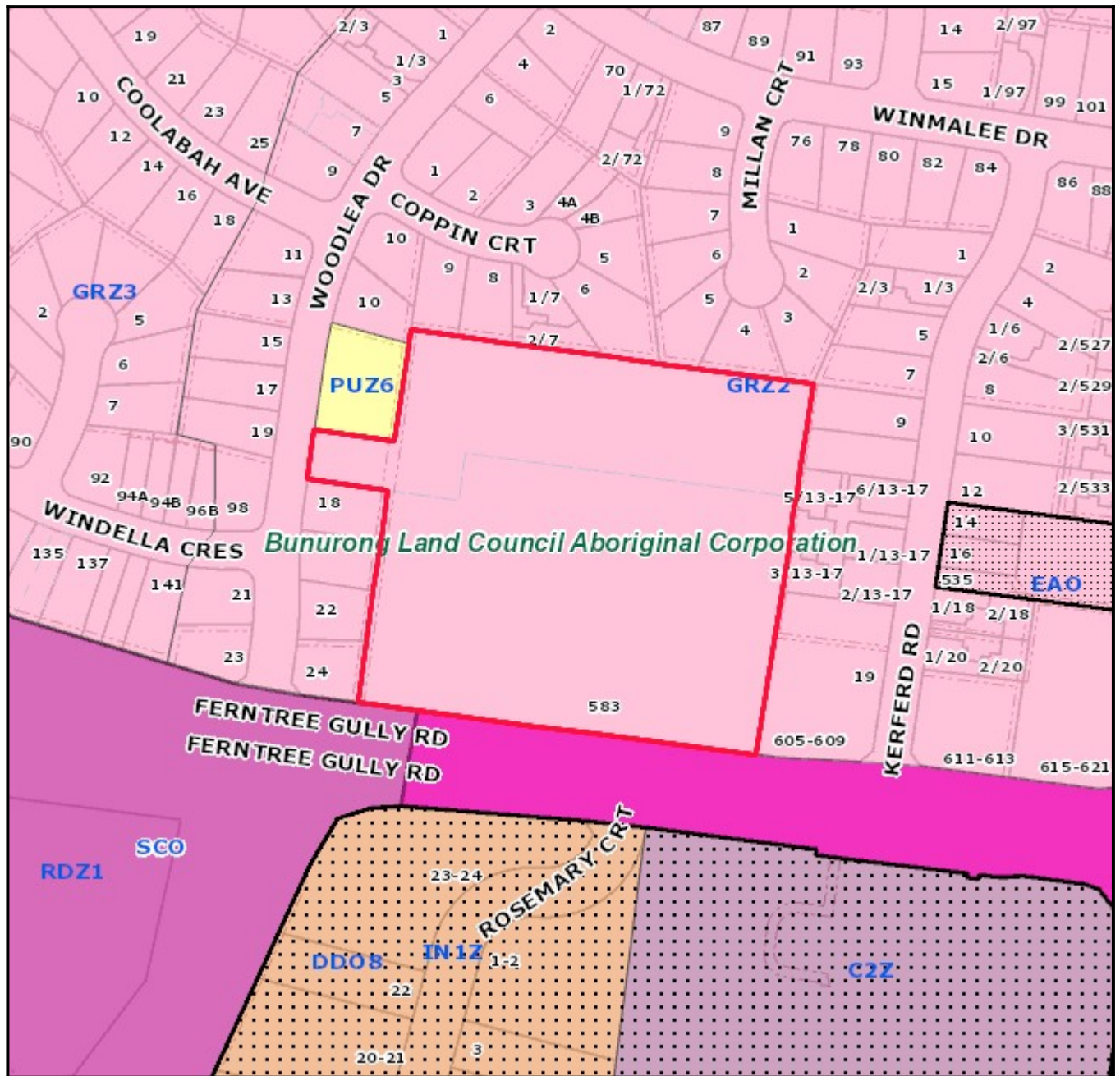

Legend

Planning Zones

Planning Overlays

1:2500

Address: 1/583 Ferntree Gully Road GLEN WAVERLEY VIC 3150

Area: 0 sqm

Base data is supplied under Licence from Land Victoria. This map is for general use only and may not be used as proof of ownership, dimensions or any other status. The information must be verified before taking any action which may be affected by a planning scheme requirement. This can be done by visiting the website: <http://services.land.vic.gov.au/landchannel/content/>
 The City of Monash endeavours to keep the information current, and welcomes notification of omissions or inaccuracies.



Planning Overlays and Zones

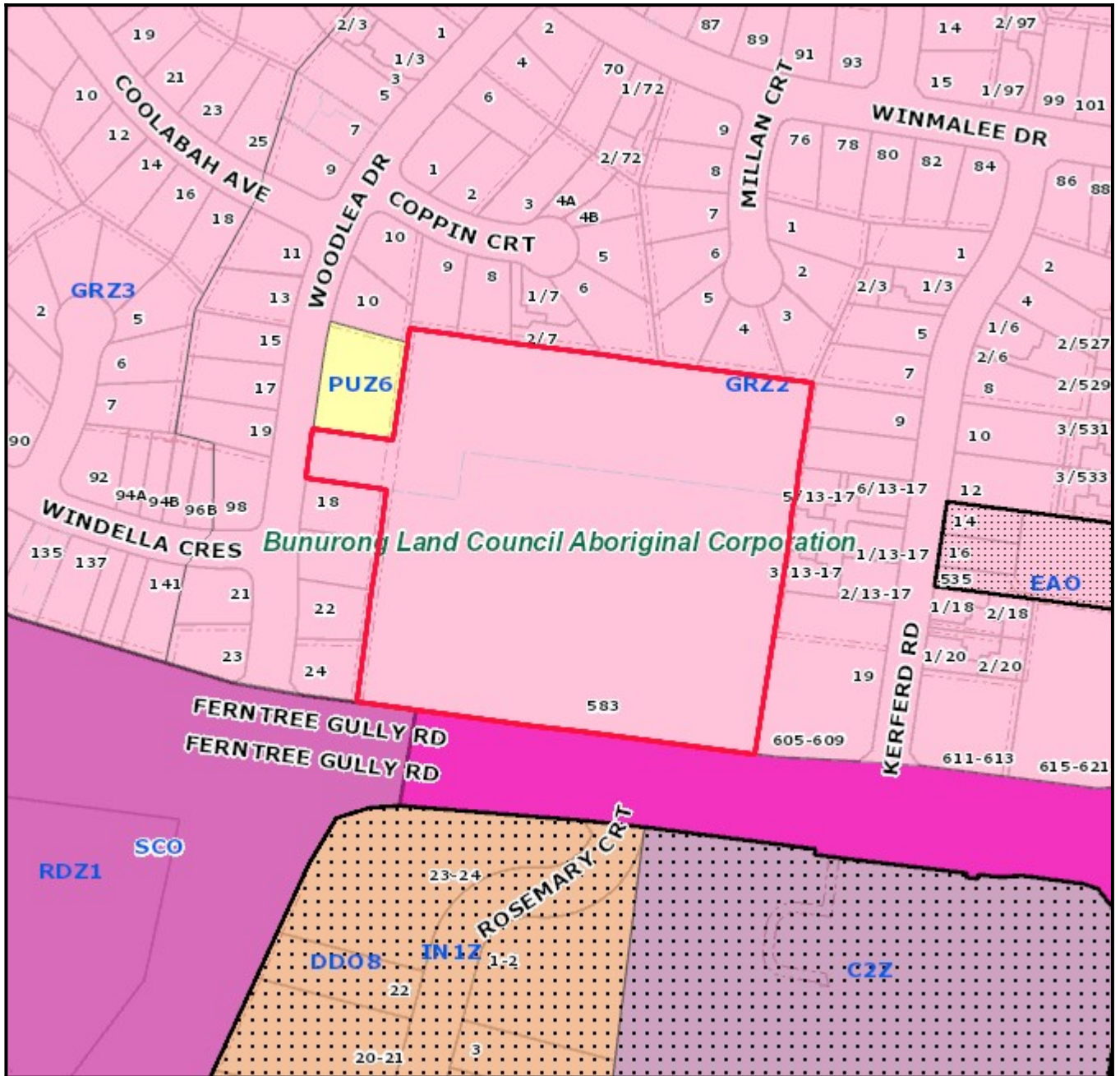

Legend

Planning Zones

C1Z	GRZ10	GRZ7	MUZ2	PCRZ	PUZ4	RGZ1	SUZ3
C2Z	GRZ2	GRZ8	NRZ1	PPRZ	PUZ5	RGZ3	SUZ4
CA	GRZ3	GRZ9	NRZ2	PUZ1	PUZ6	RGZ4	SUZ5
CDZ1	GRZ5	IN1Z	NRZ3	PUZ2	PUZ7	RGZ5	SUZ6
GRZ1	GRZ6	MUZ	NRZ4	PUZ3	RDZ1	SUZ2	UFZ

Planning Overlays

DDO	EAO	IPO	NCO	PO
DPO	HO	LSIO / SBO	PAO	VPO



Address: 2/583 Ferntree Gully Road GLEN WAVERLEY VIC 3150

Area: 0 sqm

Base data is supplied under Licence from Land Victoria. This map is for general use only and may not be used as proof of ownership, dimensions or any other status. The information must be verified before taking any action which may be affected by a planning scheme requirement. This can be done by visiting the website: <http://services.land.vic.gov.au/landchannel/content/>

The City of Monash endeavours to keep the information current, and welcomes notification of omissions or inaccuracies.



Planning Overlays and Zones

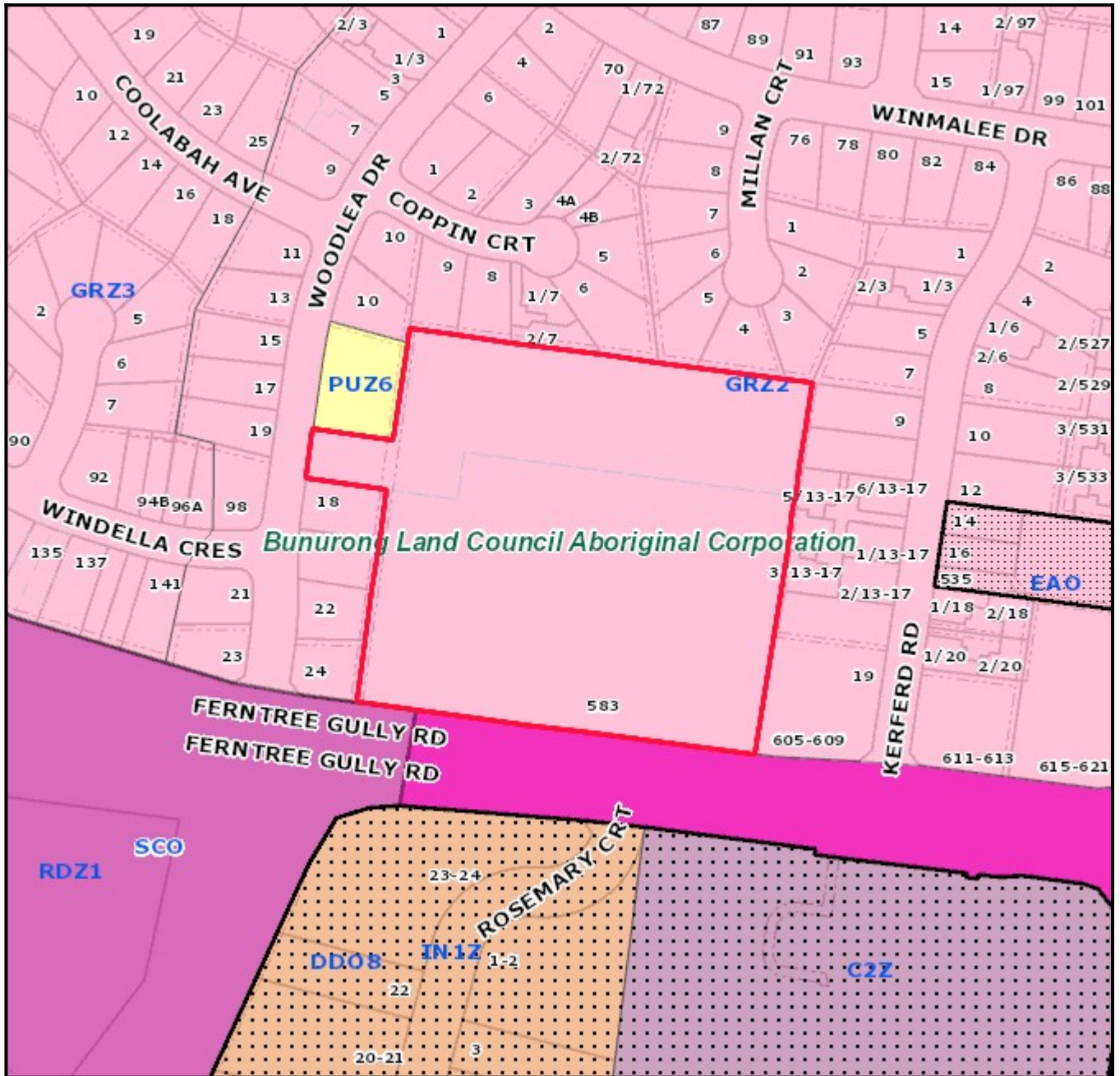

Legend

Planning Zones

C1Z	GRZ10	GRZ7	MUZ2	PCRZ	PUZ4	RGZ1	SUZ3
C2Z	GRZ2	GRZ8	NRZ1	PPRZ	PUZ5	RGZ3	SUZ4
CA	GRZ3	GRZ9	NRZ2	PUZ1	PUZ6	RGZ4	SUZ5
CDZ1	GRZ5	IN1Z	NRZ3	PUZ2	PUZ7	RGZ5	SUZ6
GRZ1	GRZ6	MUZ	NRZ4	PUZ3	RDZ1	SUZ2	UFZ

Planning Overlays

DDO	EAO	IFO	NCO	PO
DPO	HO	LSIO / SBO	PAO	VPO

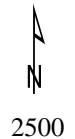

Address: 3/583 Ferntree Gully Road GLEN WAVERLEY VIC 3150

Area: 0 sqm

Base data is supplied under Licence from Land Victoria. This map is for general use only and may not be used as proof of ownership, dimensions or any other status. The information must be verified before taking any action which may be affected by a planning scheme requirement. This can be done by visiting the website: <http://services.land.vic.gov.au/landchannel/content/>

The City of Monash endeavours to keep the information current, and welcomes notification of omissions or inaccuracies.



Planning Overlays and Zones

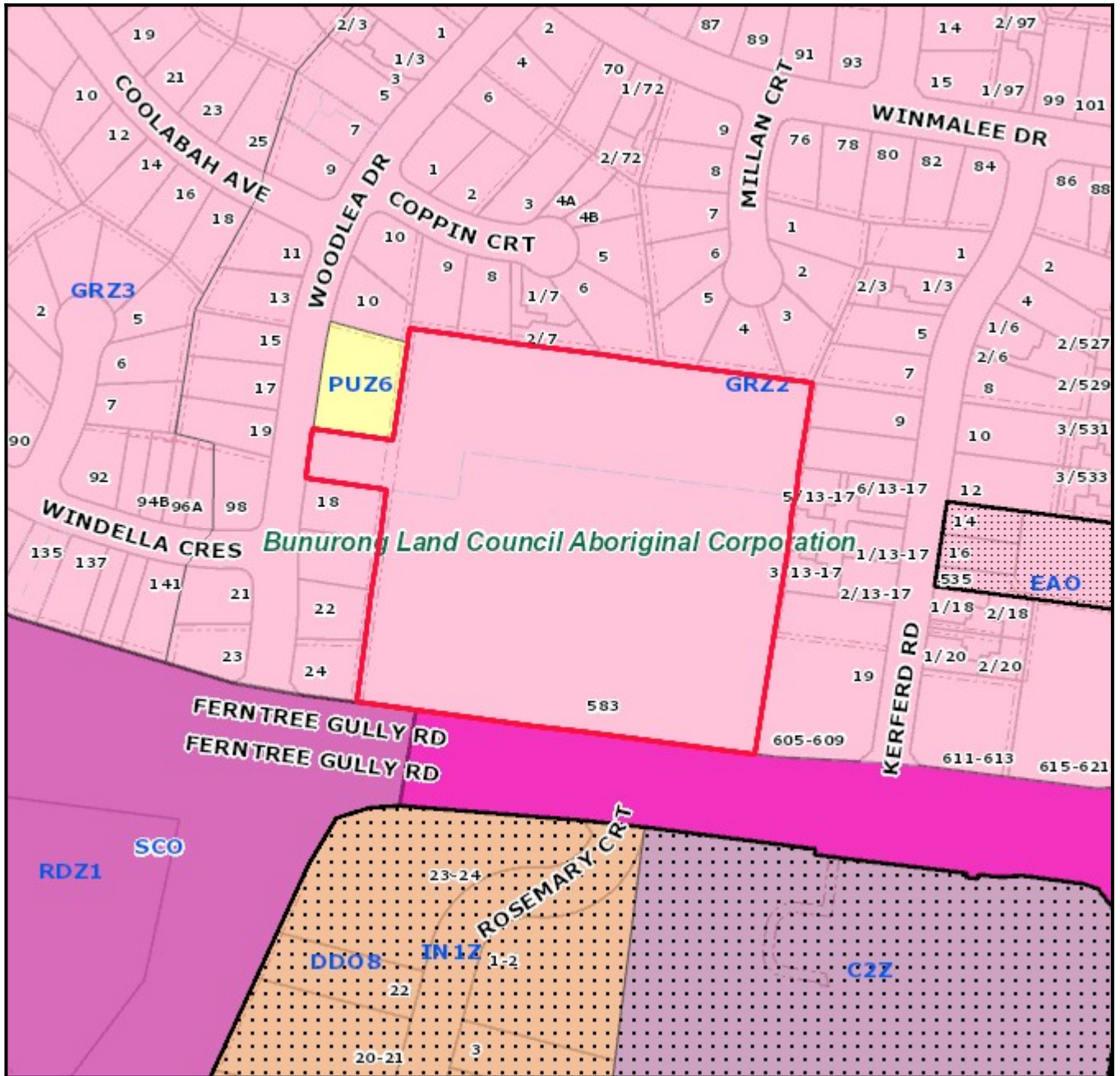

Legend

Planning Zones

C1Z	GRZ10	GRZ7	MUZ2	PCRZ	PUZ4	RGZ1	SUZ3
C2Z	GRZ2	GRZ8	NRZ1	PPRZ	PUZ5	RGZ3	SUZ4
CA	GRZ3	GRZ9	NRZ2	PUZ1	PUZ6	RGZ4	SUZ5
CDZ1	GRZ5	IN1Z	NRZ3	PUZ2	PUZ7	RGZ5	SUZ6
GRZ1	GRZ6	MUZ	NRZ4	PUZ3	RDZ1	SUZ2	UFZ

Planning Overlays

DDO	EAO	IFO	NCO	PO
DPO	HO	LSIO / SBO	PAO	VPO

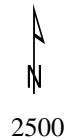

Address: 4/583 Ferntree Gully Road GLEN WAVERLEY VIC 3150

Area: 0 sqm

Base data is supplied under Licence from Land Victoria. This map is for general use only and may not be used as proof of ownership, dimensions or any other status. The information must be verified before taking any action which may be affected by a planning scheme requirement. This can be done by visiting the website: <http://services.land.vic.gov.au/landchannel/content/>

The City of Monash endeavours to keep the information current, and welcomes notification of omissions or inaccuracies.



Planning Overlays and Zones

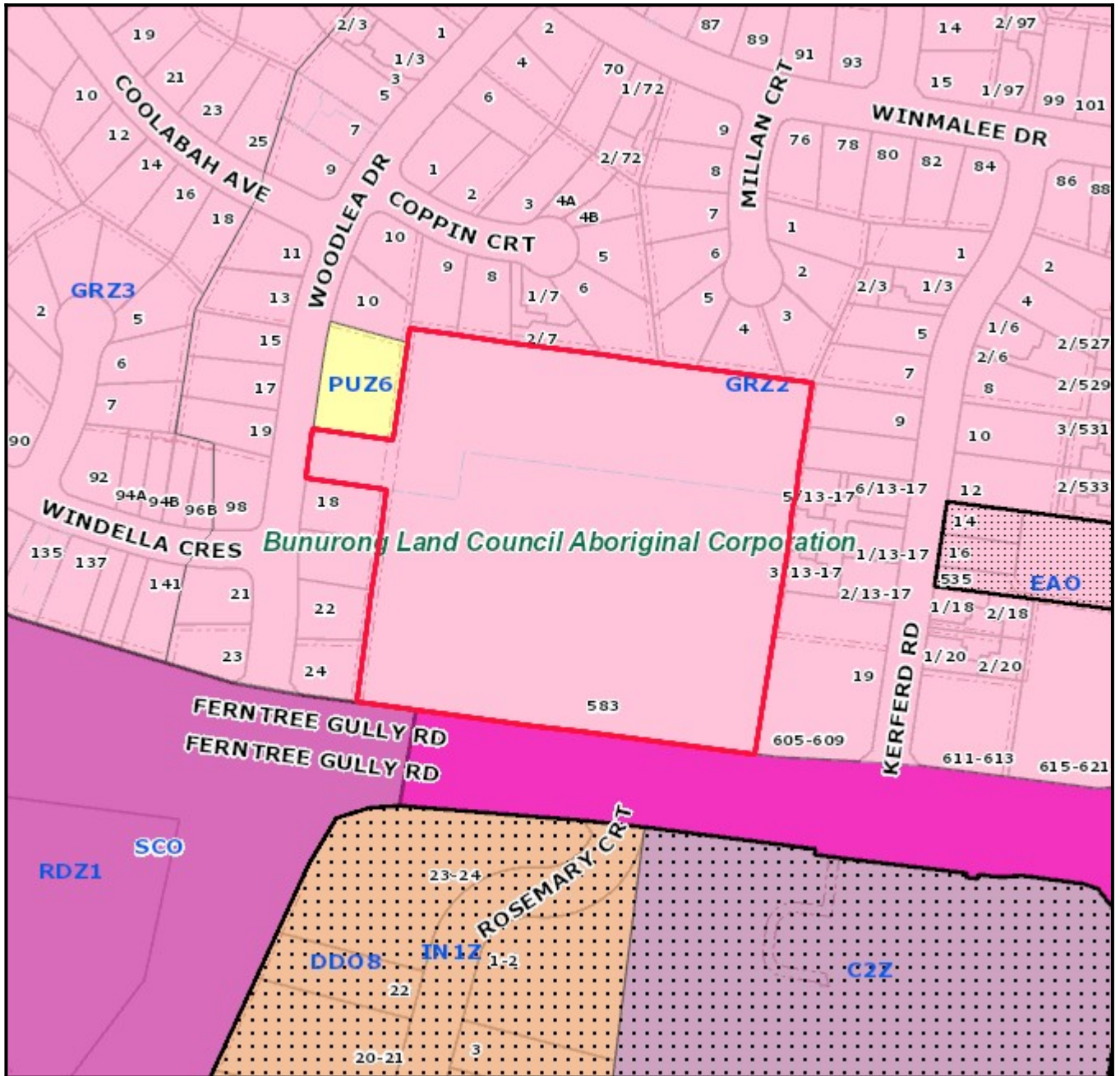

Legend

Planning Zones

C1Z	GRZ10	GRZ7	MUZ2	PCRZ	PUZ4	RGZ1	SUZ3
C2Z	GRZ2	GRZ8	NRZ1	PPRZ	PUZ5	RGZ3	SUZ4
CA	GRZ3	GRZ9	NRZ2	PUZ1	PUZ6	RGZ4	SUZ5
CDZ1	GRZ5	IN1Z	NRZ3	PUZ2	PUZ7	RGZ5	SUZ6
GRZ1	GRZ6	MUZ	NRZ4	PUZ3	RDZ1	SUZ2	UFZ

Planning Overlays

DDO	EAO	IFO	NCO	PO
DPO	HO	LSIO / SBO	PAO	VPO



Address: 5/583 Ferntree Gully Road GLEN WAVERLEY VIC 3150

Area: 0 sqm

Base data is supplied under Licence from Land Victoria. This map is for general use only and may not be used as proof of ownership, dimensions or any other status. The information must be verified before taking any action which may be affected by a planning scheme requirement. This can be done by visiting the website: <http://services.land.vic.gov.au/landchannel/content/>

The City of Monash endeavours to keep the information current, and welcomes notification of omissions or inaccuracies.



Planning Overlays and Zones

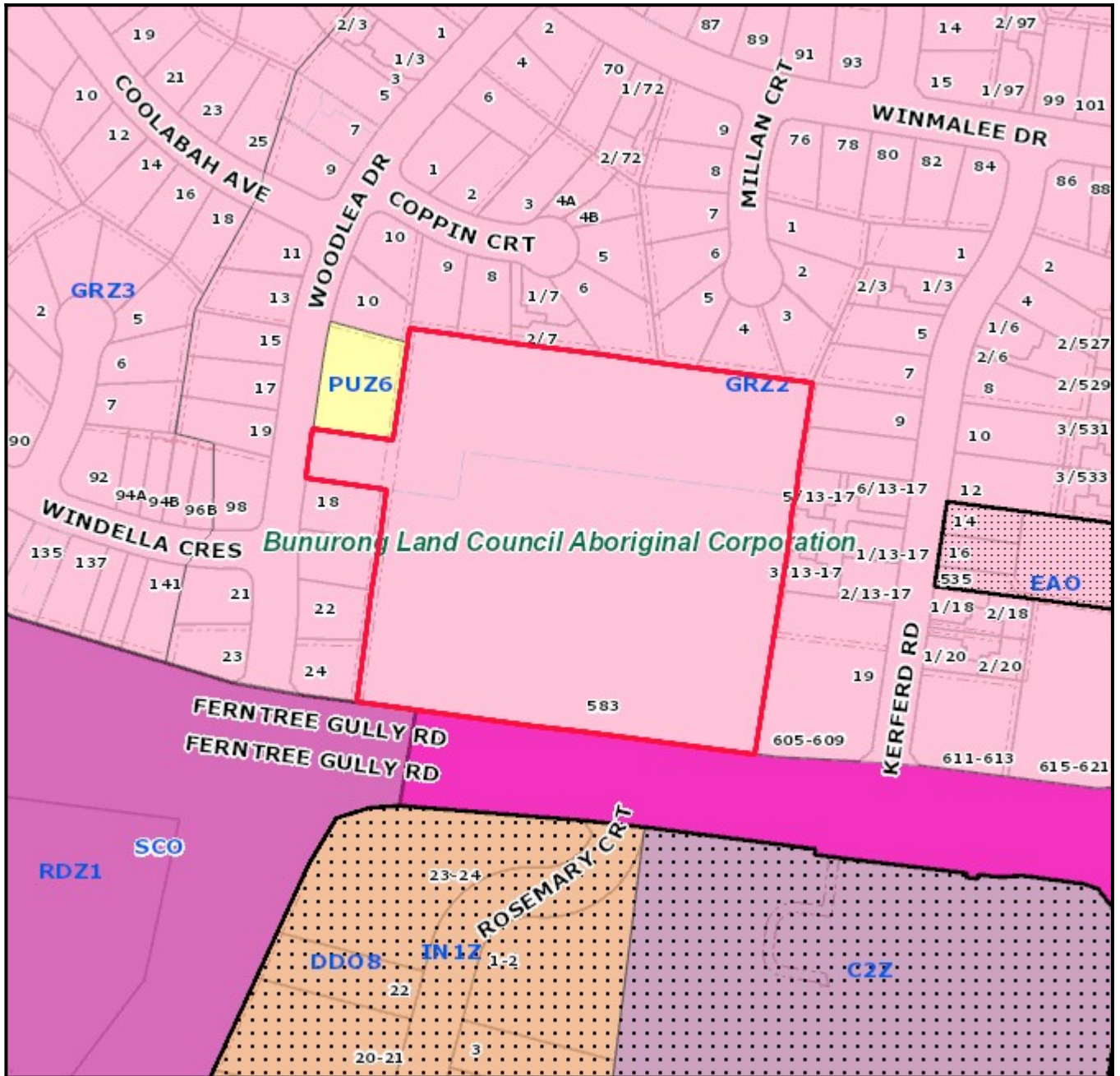

Legend

Planning Zones

C1Z	GRZ10	GRZ7	MUZ2	PCRZ	PUZ4	RGZ1	SUZ3
C2Z	GRZ2	GRZ8	NRZ1	PPRZ	PUZ5	RGZ3	SUZ4
CA	GRZ3	GRZ9	NRZ2	PUZ1	PUZ6	RGZ4	SUZ5
CDZ1	GRZ5	IN1Z	NRZ3	PUZ2	PUZ7	RGZ5	SUZ6
GRZ1	GRZ6	MUZ	NRZ4	PUZ3	RDZ1	SUZ2	UFZ

Planning Overlays

DDO	EAO	IPO	NCO	PO
DPO	HO	LSIO / SBO	PAO	VPO

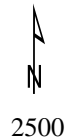

Address: 6/583 Ferntree Gully Road GLEN WAVERLEY VIC 3150

Area: 0 sqm

Base data is supplied under Licence from Land Victoria. This map is for general use only and may not be used as proof of ownership, dimensions or any other status. The information must be verified before taking any action which may be affected by a planning scheme requirement. This can be done by visiting the website: <http://services.land.vic.gov.au/landchannel/content/>

The City of Monash endeavours to keep the information current, and welcomes notification of omissions or inaccuracies.

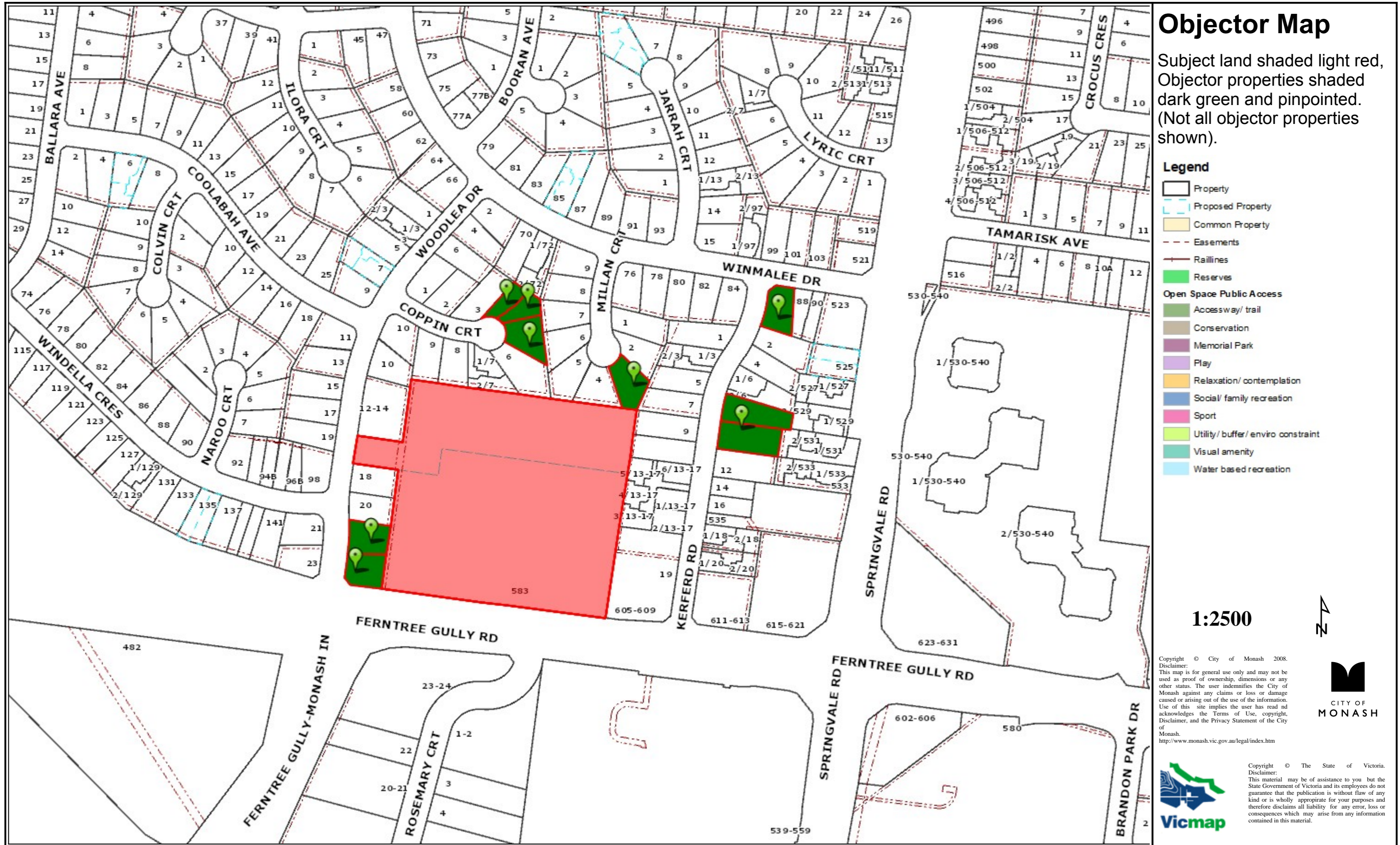

Objector Map

Subject land shaded light red, Objector properties shaded dark green and pinpointed. (Not all objector properties shown).

- Legend**
- Property
 - Proposed Property
 - Common Property
 - Easements
 - Railines
 - Reserves
 - Open Space Public Access**
 - Accessway/ trail
 - Conservation
 - Memorial Park
 - Play
 - Relaxation/ contemplation
 - Social/ family recreation
 - Sport
 - Utility/ buffer/ enviro constraint
 - Visual amenity
 - Water based recreation

1:2500



Copyright © City of Monash 2008.
 Disclaimer:
 This map is for general use only and may not be used as proof of ownership, dimensions or any other status. The user indemnifies the City of Monash against any claims or loss or damage caused or arising out of the use of the information. Use of this site implies the user has read and acknowledges the Terms of Use, copyright, Disclaimer, and the Privacy Statement of the City of Monash.
<http://www.monash.vic.gov.au/legal/index.htm>



Copyright © The State of Victoria.
 Disclaimer:
 This material may be of assistance to you but the State Government of Victoria and its employees do not guarantee that the publication is without flaw of any kind or is wholly appropriate for your purposes and therefore disclaims all liability for any error, loss or consequences which may arise from any information contained in this material.