

ADVERTISED COPY - CITY OF MONASH
 This copied document is made available for the sole purpose of enabling its consideration and review as part of a planning process under the Planning and Environment Act.
 The document must not be used for any purpose which may breach copyright.

All dimension to be verified on site before producing shop drawings or commencing any work. Do not scale. The copyright of this drawing remains with Warren and Mahoney Living Australia Pty Ltd.

Issue Status & No

TOWN PLANNING



| DRAWING LIST | |
|--------------|---|
| SHEET # | SHEET NAME |
| TP00.00 | Cover Sheet |
| TP01.01 | Location Plan |
| TP02.01 | Survey |
| TP02.02 | Site Plan |
| TP03.01 | Level B1 Plan |
| TP03.02 | Level 00 Plan |
| TP03.03 | Level 01 Plan |
| TP03.04 | Level 02 Plan |
| TP03.05 | Level 03 Plan |
| TP03.06 | Level Roof Plan |
| TP04.01 | Apartment Building - East and West Elevations |
| TP04.02 | North and South Elevations |
| TP04.03 | Townhouses - East and West Elevations |
| TP05.01 | Sections |
| TP05.02 | Enlarged Sections |
| TP06.01 | Material Schedule |
| TP07.01 | Unit Plans - Units 01 to 05 |
| TP07.02 | Unit Plans - Units 06 to 09 |
| TP07.03 | Townhouse Plans - 3BR |
| TP07.04 | Townhouse Plans - 3BR+Slacker |
| TP07.05 | Townhouse Plans - 4BR |
| TP08.01 | Shadow Study - Sep 22 |

DEVELOPMENT SUMMARY:

APARTMENT SUMMARY:

13x 1 BED
 47x 2 BED
 TOTAL = 60 APARTMENTS

37 APARTMENTS OUT OF 60 (62%) ACHIEVE BADA ACCESSIBILITY REQUIREMENTS
 24 APARTMENTS OUT OF 60 (40%) ACHIEVE EFFECTIVE CROSS VENTILATION

CARPARK SUMMARY:

1 SPACE x 13 (1 BED) = 13 SPACES
 1 SPACE x 47 (2 BED) = 47 SPACES
 1 SPACE (CAFE) = 1 SPACE
 TOTAL REQUIRED = 61 SPACES
 TOTAL PROPOSED = 62 SPACES

BICYCLE SPACES:

6x GROUND FLOOR VISITOR SPACES
 16x BASEMENT RESIDENTS SPACES
 TOTAL = 22 SPACES

TOWNHOUSES SUMMARY:

4x 3 BED (1 CARSPACE)
 4x 3 BED (2 CARSPACES)
 2x 4 BED (2 CARSPACES)
 TOTAL = 10 TOWNHOUSES

SITE SUMMARY:

SITE AREA 4129m²
 SITE COVERAGE 2265m² (55%) 60% MAX. REQUIRED
 SITE PERMEABILITY 829m² (20%) 20% MIN. REQUIRED

Consultants

Project Manager
 Matter Consulting
 Structural Engineer
 JHA Consulting Engineers
 Mechanical Engineer

Fire Engineer
 JHA Consulting Engineers
 Electrical Engineer

Client

LYCASIA GROUP

Warren and Mahoney Living Australia Pty Ltd

Level 3, 380 Collins Street
 Melbourne VIC 3000
 Australia
 Phone + 61 3 8547 6977

Registered Architects and Designers
 www.warrenandmahoney.com

In collaboration with Concept Black Pty Ltd

Level 42, 80 Collins Street
 Melbourne Victoria 3000
 studio@conceptblack.com.au
 www.conceptblack.com.au

Project Title

256-262
 HUNTINGDALE
 256-262 Huntingdale Rd
 Huntingdale VIC 3166





Warren and Mahoney Living Australia Pty Ltd
 Level 3, 380 Collins Street
 Melbourne VIC 3000
 Australia
 Phone + 61 3 8547 6977

In collaboration with Concept Black Pty Ltd
 Level 42, 80 Collins Street
 Melbourne Victoria 3000
 studio@conceptblack.com.au
 www.conceptblack.com.au

Revisions
 A 23/11/2022 TOWN PLANNING

Notes

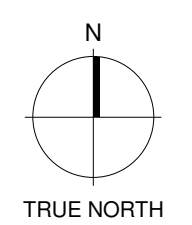

Consultants
 Project Manager
 Matter Consulting
 Structural Engineer
 JHA Consulting Engineers
 Mechanical Engineer
 Fire Engineer
 JHA Consulting Engineers
 Electrical Engineer

Client
 LYCASIA GROUP

Project Title
 256-262 HUNTINGDALE
 256-262 Huntingdale Rd
 Huntingdale VIC 3166

All dimension to be verified on site before producing shop drawings or commencing any work. Do not scale. The copyright of this drawing remains with Warren and Mahoney Living Australia Pty Ltd.

Drawing Title
 Location Plan

Drawing Status
 TOWN PLANNING

Drawing Details
 Scale 1 : 1000@ A1
 Date 23/11/2022
 Job No 9790
 Drawn Author
 Checked Checker

Drawing No TP01.01
 Revision A

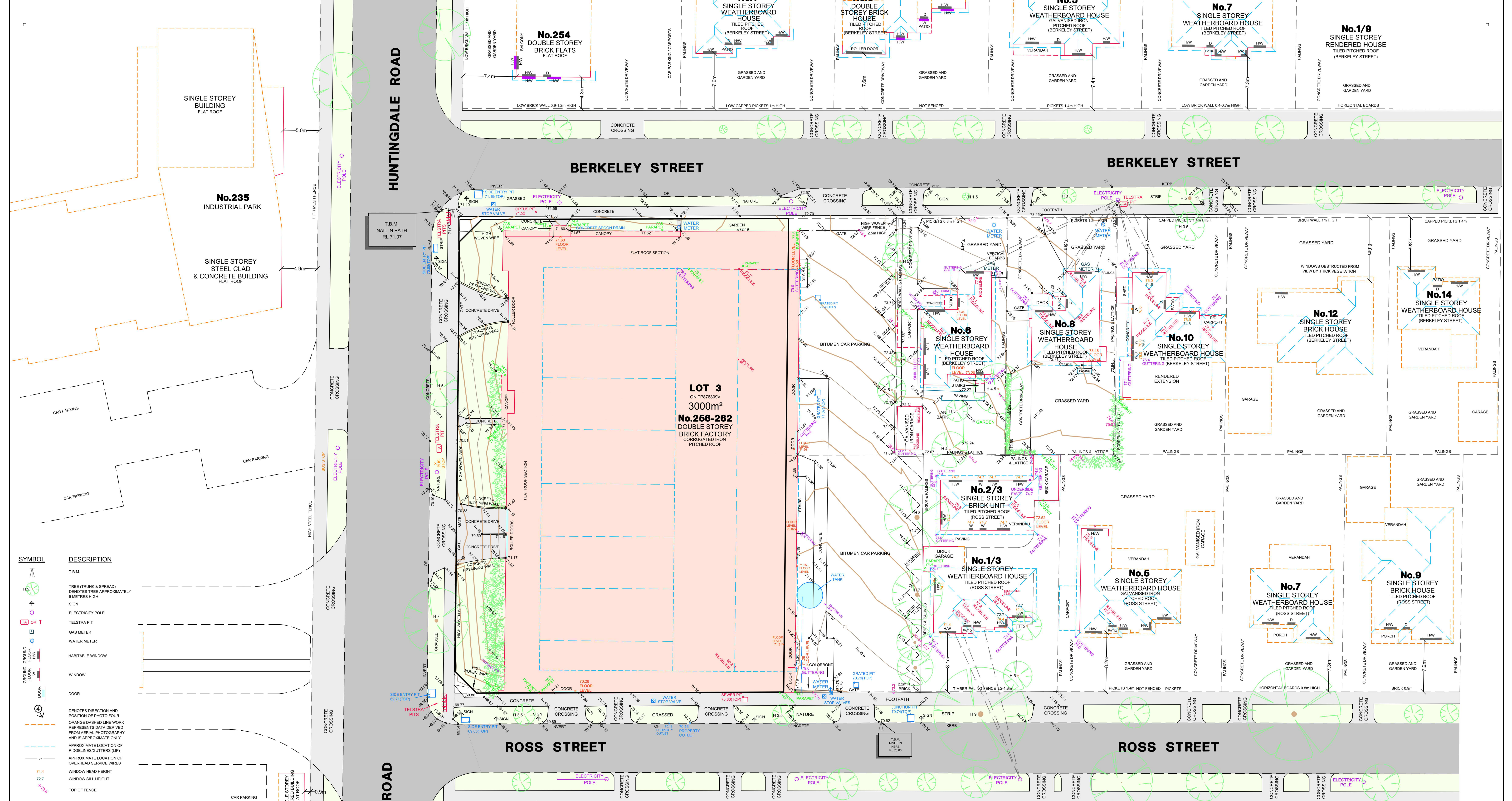

| SYMBOL | DESCRIPTION |
|--------|---|
| T.B.M. | T.B.M. |
| HS | TREE (TRUNK & SPREAD) |
| ○ | DENOTES TREE APPROXIMATELY 3 METRES HIGH |
| + | SIGN |
| ○ | ELECTRICITY POLE |
| ○ | TELSTRA PIT |
| ○ | GAS METER |
| ○ | WATER METER |
| ○ | HABITABLE WINDOW |
| ○ | WINDOW |
| ○ | DOOR |
| ○ | DENOTES DIRECTION AND POSITION OF PHOTO FOUR |
| --- | ORANGE DASHED LINE WORK REPRESENTS DATA DERIVED FROM AERIAL PHOTOGRAPHY AND IS APPROXIMATE ONLY |
| --- | APPROXIMATE LOCATION OF ROSELINE/CUTTERS (LIFT) |
| --- | APPROXIMATE LOCATION OF OVERHEAD SERVICE WIRES |
| 74.4 | WINDOW HEAD HEIGHT |
| 72.7 | WINDOW SILL HEIGHT |
| --- | TOP OF FENCE |

IMPORTANT NOTE:

- THIS IS NOT A TITLE RE-ESTABLISHMENT PLAN - A TITLE RE-ESTABLISHMENT PLAN IS STRONGLY RECOMMENDED PRIOR TO ANY DESIGN OR CONSTRUCTION.
- THE LINEWORK SHOWN THUS ----- IS AN APPROXIMATE SITE DEFINITION ONLY.
- EASEMENTS ARE NOT SHOWN ON THIS PLAN - PLEASE REFER TO A CURRENT COPY OF TITLE FOR ANY EASEMENT INFORMATION.
- THIS PLAN IS TO BE USED FOR PLANNING PURPOSES ONLY AND NOT FOR CONSTRUCTION.

LAND SURVEYED:
 COUNTY OF BOURKE, PARISH OF MULGRAVE
 PART OF CROWN PORTION 9
 LOTS 1, 2 & 3 ON TP 876809V C/T VOL. 8713 FOL. 664
 LOT 2 ON LP 27772 C/T VOL. 8058 FOL. 847
 LOT 3 ON LP 27772 C/T VOL. 8058 FOL. 848

Warren and Mahoney Living Australia Pty Ltd
 Level 3, 380 Collins Street
 Melbourne VIC 3000
 Australia
 Phone + 61 3 8547 6977

Registered Architects and Designers
 www.warrenandmahoney.com
WARREN AND MAHONEY

In collaboration with
Concept Black Pty Ltd
 Level 42, 80 Collins Street
 Melbourne Victoria 3000
 studio@conceptblack.com.au
 www.conceptblack.com.au

concept black

Revisions
 A 23/11/2022 TOWN PLANNING

Notes

ADVERTISED COPY - CITY OF MONASH
 This copied document is made available for the sole purpose of enabling its consideration and review as part of a planning process under the Planning and Environment Act.
 The document must not be used for any purpose which may breach copyright.

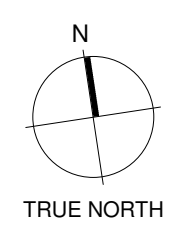

Consultants

Project Manager
 Matter Consulting
 Structural Engineer
 JHA Consulting Engineers
 Mechanical Engineer

Fire Engineer
 JHA Consulting Engineers
 Electrical Engineer

Client
 LYCASIA GROUP

Project Title
 256-262
HUNTINGDALE
 256-262 Huntingdale Rd
 Huntingdale VIC 3166

All dimension to be verified on site before producing shop drawings or commencing any work.
 Do not scale. The copyright of this drawing remains with Warren and Mahoney Living Australia Pty Ltd.

Drawing Title
 Survey

Drawing Status
 TOWN PLANNING

Drawing Details

Scale 1 : 250@ A1
 Date 23/11/2022
 Job No 9790
 Drawn Author
 Checked Checker

Drawing No
 TP02.01

Revision
 A

ADVERTISED COPY - CITY OF MONASH
 This copied document is made available for the sole purpose of enabling its consideration and review as part of a planning process under the Planning and Environment Act. The document must not be used for any purpose which may breach copyright.

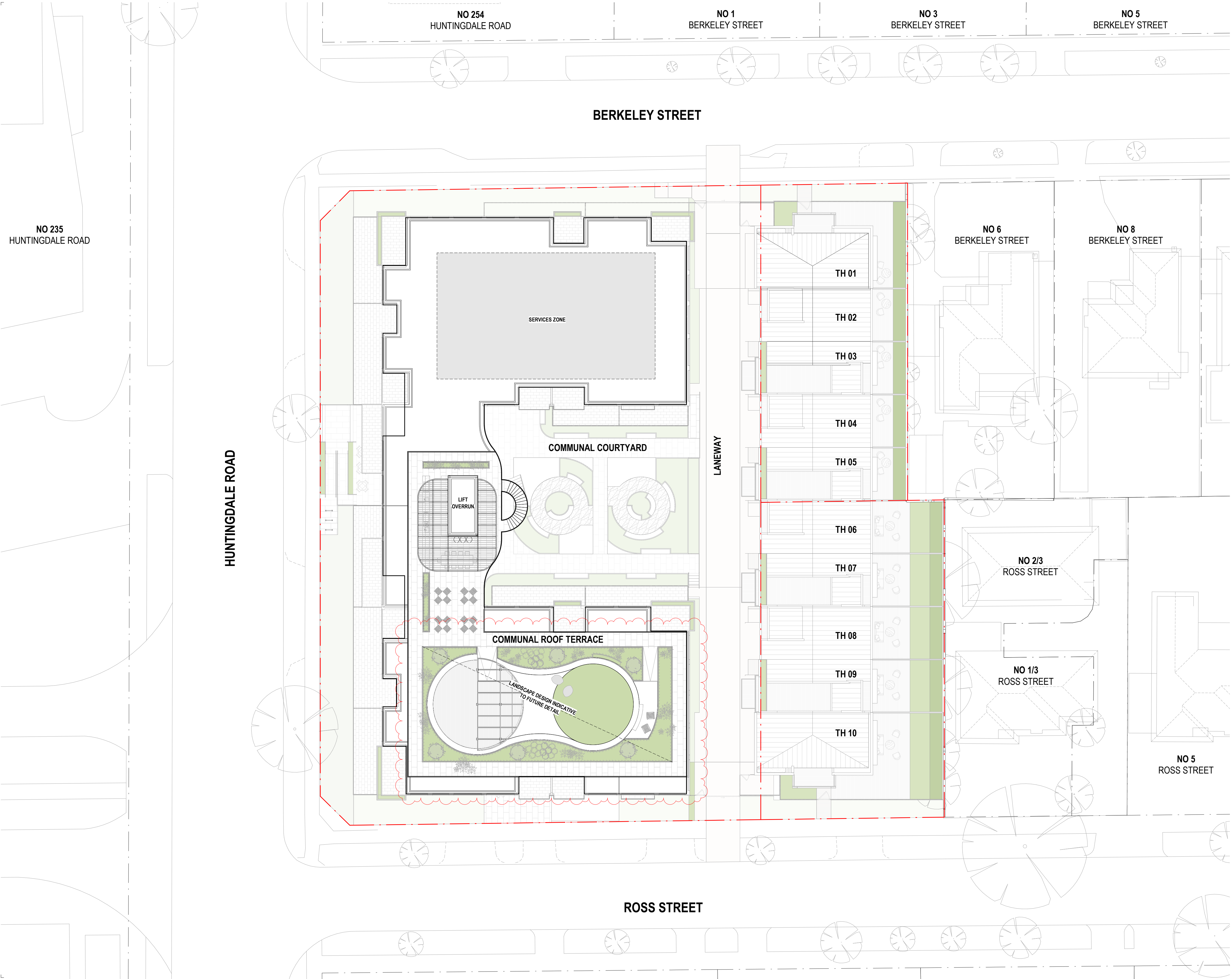

Warren and Mahoney Living Australia Pty Ltd
 Level 3, 380 Collins Street
 Melbourne VIC 3000
 Australia
 Phone + 61 3 8547 6977

In collaboration with Concept Black Pty Ltd
 Level 42, 80 Collins Street
 Melbourne Victoria 3000
 studio@conceptblack.com.au
 www.conceptblack.com.au

Revisions
 A 23/11/2022 TOWN PLANNING
 B 03/04/2023 TOWN PLANNING RFI

Notes

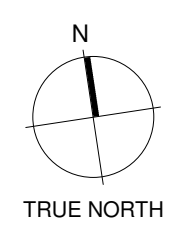

Consultants
 Project Manager
 Matter Consulting
 Structural Engineer
 JHA Consulting Engineers
 Mechanical Engineer
 Fire Engineer
 JHA Consulting Engineers
 Electrical Engineer

Client
 LYCASIA GROUP

Project Title
 256-262 HUNTINGDALE
 256-262 Huntingdale Rd
 Huntingdale VIC 3166

All dimension to be verified on site before producing shop drawings or commencing any work. Do not scale. The copyright of this drawing remains with Warren and Mahoney Living Australia Pty Ltd.

Drawing Title
 Site Plan

Drawing Status
 TOWN PLANNING

Drawing Details
 Scale 1 : 200@ A1
 Date 03/04/2023
 Job No 9790
 Drawn Author
 Checked Checker

Drawing No TP02.02
 Revision B

Registered Architects and Designers
 www.warrenandmahoney.com
 WARREN AND MAHONEY



ADVERTISED COPY - CITY OF MONASH
 This copied document is made available for the sole purpose of enabling its consideration and review as part of a planning process under the Planning and Environment Act. The document must not be used for any purpose which may breach copyright.



Warren and Mahoney Living Australia Pty Ltd
 Level 3, 380 Collins Street
 Melbourne VIC 3000
 Australia
 Phone + 61 3 8547 6977

In collaboration with Concept Black Pty Ltd
 Level 42, 80 Collins Street
 Melbourne Victoria 3000
 studio@conceptblack.com.au
 www.conceptblack.com.au

Revisions
 A 23/11/2022 TOWN PLANNING
 B 03/04/2023 TOWN PLANNING RFI

Notes

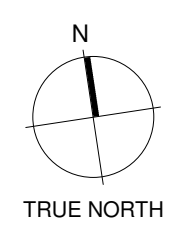

Consultants
 Project Manager
 Matter Consulting
 Structural Engineer
 JHA Consulting Engineers
 Mechanical Engineer
 Fire Engineer
 JHA Consulting Engineers
 Electrical Engineer

Client
 LYCASIA GROUP

Project Title
 256-262 HUNTINGDALE
 256-262 Huntingdale Rd
 Huntingdale VIC 3166

All dimension to be verified on site before producing shop drawings or commencing any work. Do not scale. The copyright of this drawing remains with Warren and Mahoney Living Australia Pty Ltd.

Drawing Title
 Level B1 Plan

Drawing Status
 TOWN PLANNING

Drawing Details
 Scale 1 : 200@ A1
 Date 03/04/2023
 Job No 9790
 Drawn Author
 Checked Checker

Drawing No TP03.01
 Revision B

Registered Architects and Designers
 www.warrenandmahoney.com
 WARREN AND MAHONEY



ADVERTISED COPY - CITY OF MONASH
 This copied document is made available for the sole purpose of enabling its consideration and review as part of a planning process under the Planning and Environment Act. The document must not be used for any purpose which may breach copyright.

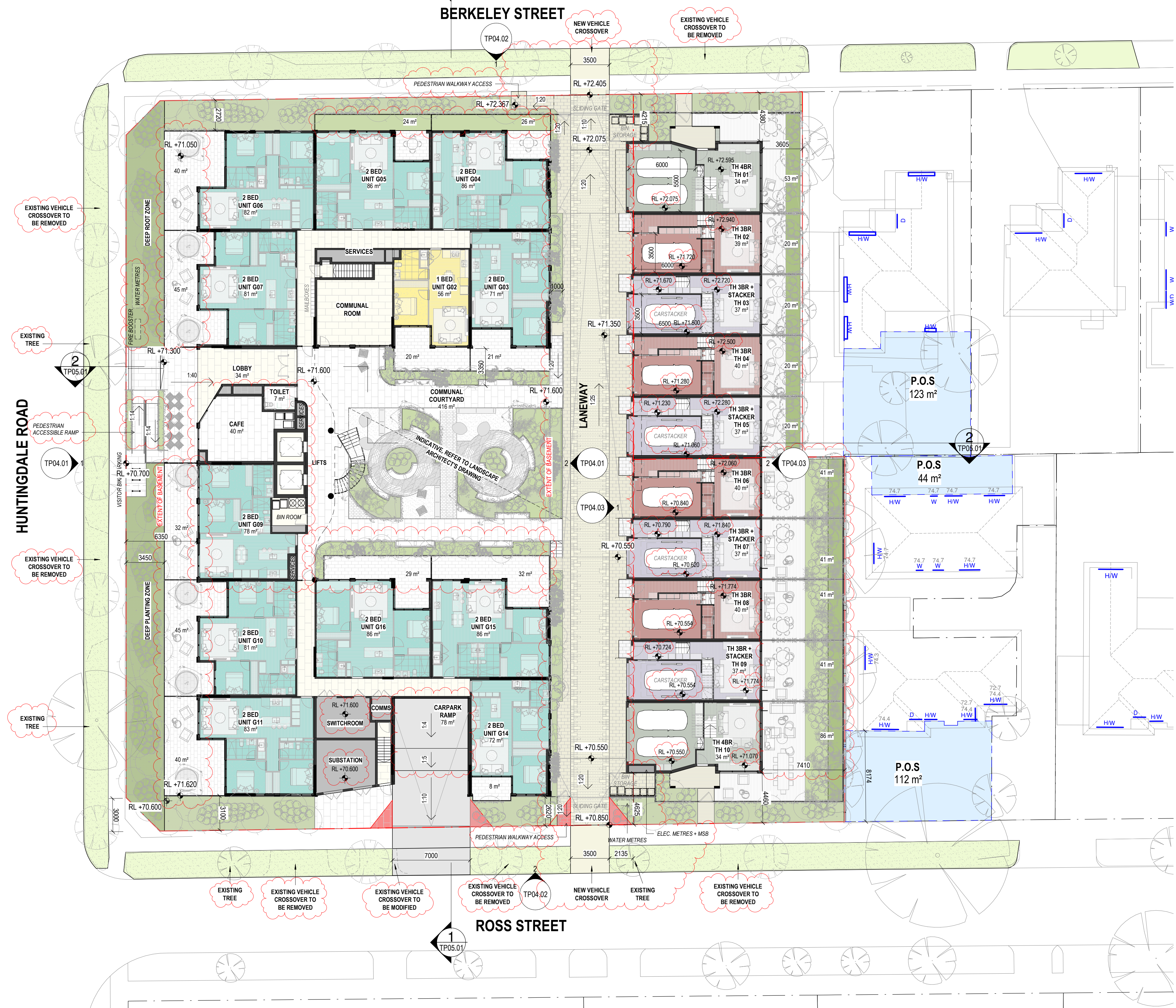

Warren and Mahoney Living Australia Pty Ltd
 Level 3, 380 Collins Street
 Melbourne VIC 3000
 Australia
 Phone + 61 3 8547 6977

In collaboration with Concept Black Pty Ltd
 Level 42, 80 Collins Street
 Melbourne Victoria 3000
 studio@conceptblack.com.au
 www.conceptblack.com.au

Revisions
 A 23/11/2022 TOWN PLANNING
 B 03/04/2023 TOWN PLANNING RFI

Notes

Consultants
 Project Manager
 Matter Consulting
 Structural Engineer
 JHA Consulting Engineers
 Mechanical Engineer
 Fire Engineer
 JHA Consulting Engineers
 Electrical Engineer

Client
 LYCASIA GROUP

Project Title
 256-262 HUNTINGDALE
 256-262 Huntingdale Rd
 Huntingdale VIC 3166

Drawing Title
 Level 00 Plan

Drawing Details
 Scale 1 : 200@ A1
 Date 03/04/2023
 Job No 9790
 Drawn Author
 Checked Checker

Drawing Status
 TOWN PLANNING

Drawing No TP03.02
 Revision B

Registered Architects and Designers
 www.warrenandmahoney.com
 WARREN AND MAHONEY

concept black

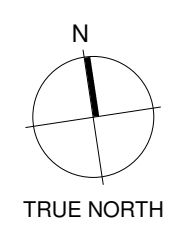

All dimension to be verified on site before producing shop drawings or commencing any work. Do not scale. The copyright of this drawing remains with Warren and Mahoney Living Australia Pty Ltd.

ADVERTISED COPY - CITY OF MONASH
 This copied document is made available for the sole purpose of enabling its consideration and review as part of a planning process under the Planning and Environment Act. The document must not be used for any purpose which may breach copyright.

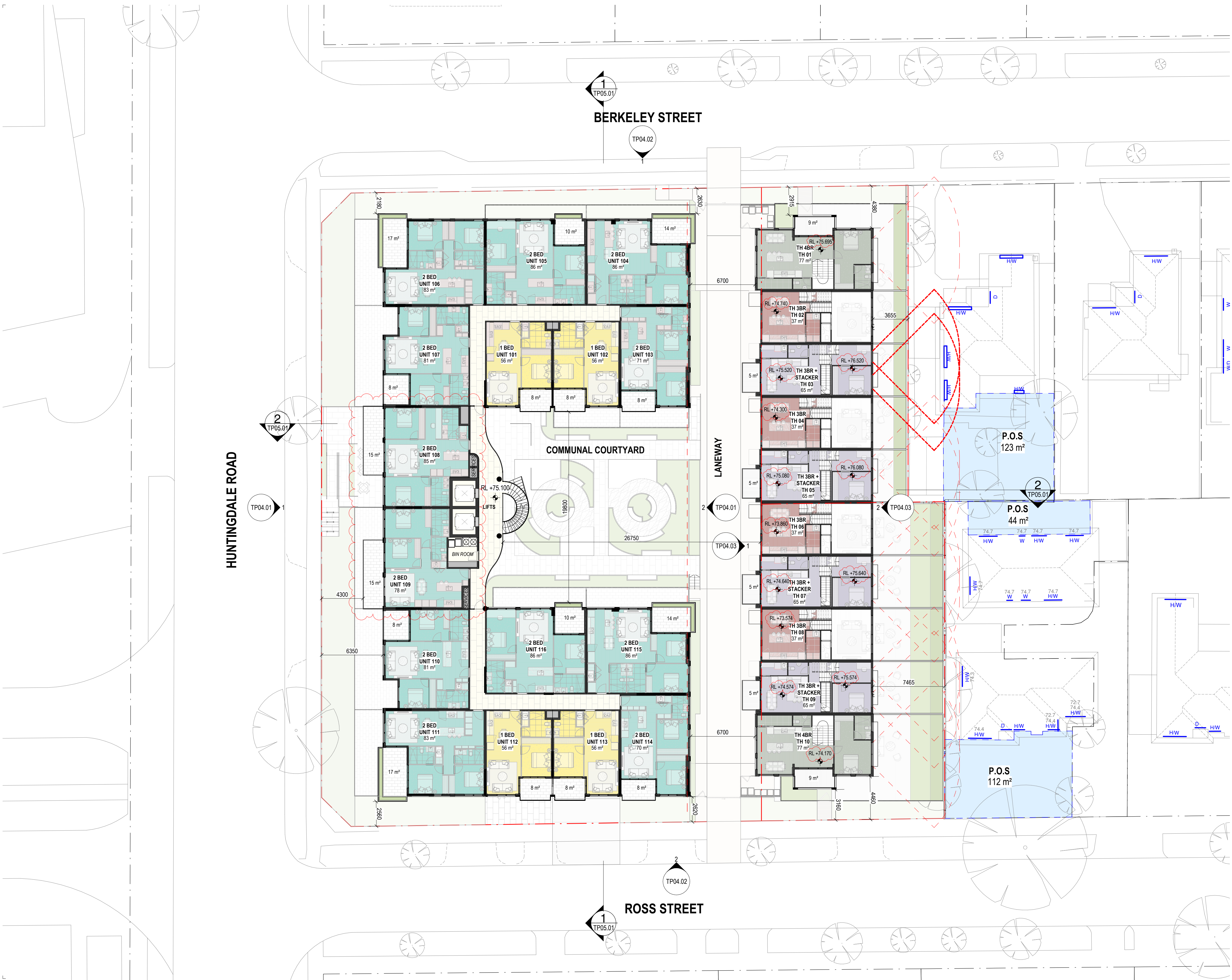

Warren and Mahoney Living Australia Pty Ltd
 Level 3, 380 Collins Street
 Melbourne VIC 3000
 Australia
 Phone + 61 3 8547 6977

In collaboration with Concept Black Pty Ltd
 Level 42, 80 Collins Street
 Melbourne Victoria 3000
 studio@conceptblack.com.au
 www.conceptblack.com.au

Revisions
 A 23/11/2022 TOWN PLANNING
 B 03/04/2023 TOWN PLANNING RFI

Notes

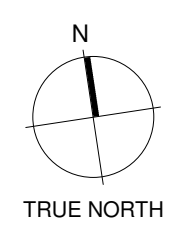

Consultants
 Project Manager
 Matter Consulting
 Structural Engineer
 JHA Consulting Engineers
 Mechanical Engineer
 Fire Engineer
 JHA Consulting Engineers
 Electrical Engineer

Client
 LYCASIA GROUP

Project Title
 256-262 HUNTINGDALE
 256-262 Huntingdale Rd
 Huntingdale VIC 3166

Drawing Title
 Level 01 Plan

Drawing Status
 TOWN PLANNING

Drawing Details
 Scale 1 : 200@ A1
 Date 03/04/2023
 Job No 9790
 Drawn Author
 Checked Checker

Drawing No TP03.03
 Revision B

Registered Architects and Designers
 www.warrenandmahoney.com
 WARREN AND MAHONEY



ADVERTISED COPY - CITY OF MONASH
 This copied document is made available for the sole purpose of enabling its consideration and review as part of a planning process under the Planning and Environment Act. The document must not be used for any purpose which may breach copyright.



Warren and Mahoney Living Australia Pty Ltd
 Level 3, 380 Collins Street
 Melbourne VIC 3000
 Australia
 Phone + 61 3 8547 6977

In collaboration with Concept Black Pty Ltd
 Level 42, 80 Collins Street
 Melbourne Victoria 3000
 studio@conceptblack.com.au
 www.conceptblack.com.au

Revisions
 A 23/11/2022 TOWN PLANNING
 B 03/04/2023 TOWN PLANNING RFI

Notes

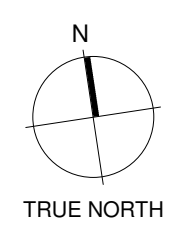

Consultants
 Project Manager
 Matter Consulting
 Structural Engineer
 JHA Consulting Engineers
 Mechanical Engineer
 Fire Engineer
 JHA Consulting Engineers
 Electrical Engineer

Client
 LYCASIA GROUP

Project Title
 256-262 HUNTINGDALE
 256-262 Huntingdale Rd
 Huntingdale VIC 3166

All dimension to be verified on site before producing shop drawings or commencing any work. Do not scale. The copyright of this drawing remains with Warren and Mahoney Living Australia Pty Ltd.

Drawing Title
 Level 02 Plan

Drawing Status
 TOWN PLANNING

Drawing Details
 Scale 1 : 200@ A1
 Date 03/04/2023
 Job No 9790
 Drawn Author
 Checked Checker

Drawing No TP03.04
 Revision B

Registered Architects and Designers
 www.warrenandmahoney.com
 WARREN AND MAHONEY



ADVERTISED COPY - CITY OF MONASH
 This copied document is made available for the sole purpose of enabling its consideration and review as part of a planning process under the Planning and Environment Act. The document must not be used for any purpose which may breach copyright.



Warren and Mahoney Living Australia Pty Ltd
 Level 3, 380 Collins Street
 Melbourne VIC 3000
 Australia
 Phone + 61 3 8547 6977

In collaboration with Concept Black Pty Ltd
 Level 42, 80 Collins Street
 Melbourne Victoria 3000
 studio@conceptblack.com.au
 www.conceptblack.com.au

Revisions
 A 23/11/2022 TOWN PLANNING
 B 03/04/2023 TOWN PLANNING RFI

Notes

Consultants
 Project Manager
 Matter Consulting
 Structural Engineer
 JHA Consulting Engineers
 Mechanical Engineer
 Fire Engineer
 JHA Consulting Engineers
 Electrical Engineer

Client
 LYCASIA GROUP

Project Title
 256-262 HUNTINGDALE
 256-262 Huntingdale Rd
 Huntingdale VIC 3166

Drawing Title
 Level 03 Plan

Drawing Details
 Scale 1 : 200@ A1
 Date 03/04/2023
 Job No 9790
 Drawn Author
 Checked Checker

Drawing Status
 TOWN PLANNING

Drawing No TP03.05
 Revision B

Registered Architects and Designers
 www.warrenandmahoney.com
 WARREN AND MAHONEY

concept black

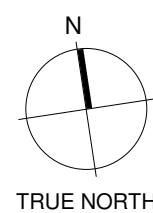

All dimension to be verified on site before producing shop drawings or commencing any work. Do not scale. The copyright of this drawing remains with Warren and Mahoney Living Australia Pty Ltd.

ADVERTISED COPY - CITY OF MONASH
 This copied document is made available for the sole purpose of enabling its consideration and review as part of a planning process under the Planning and Environment Act. The document must not be used for any purpose which may breach copyright.

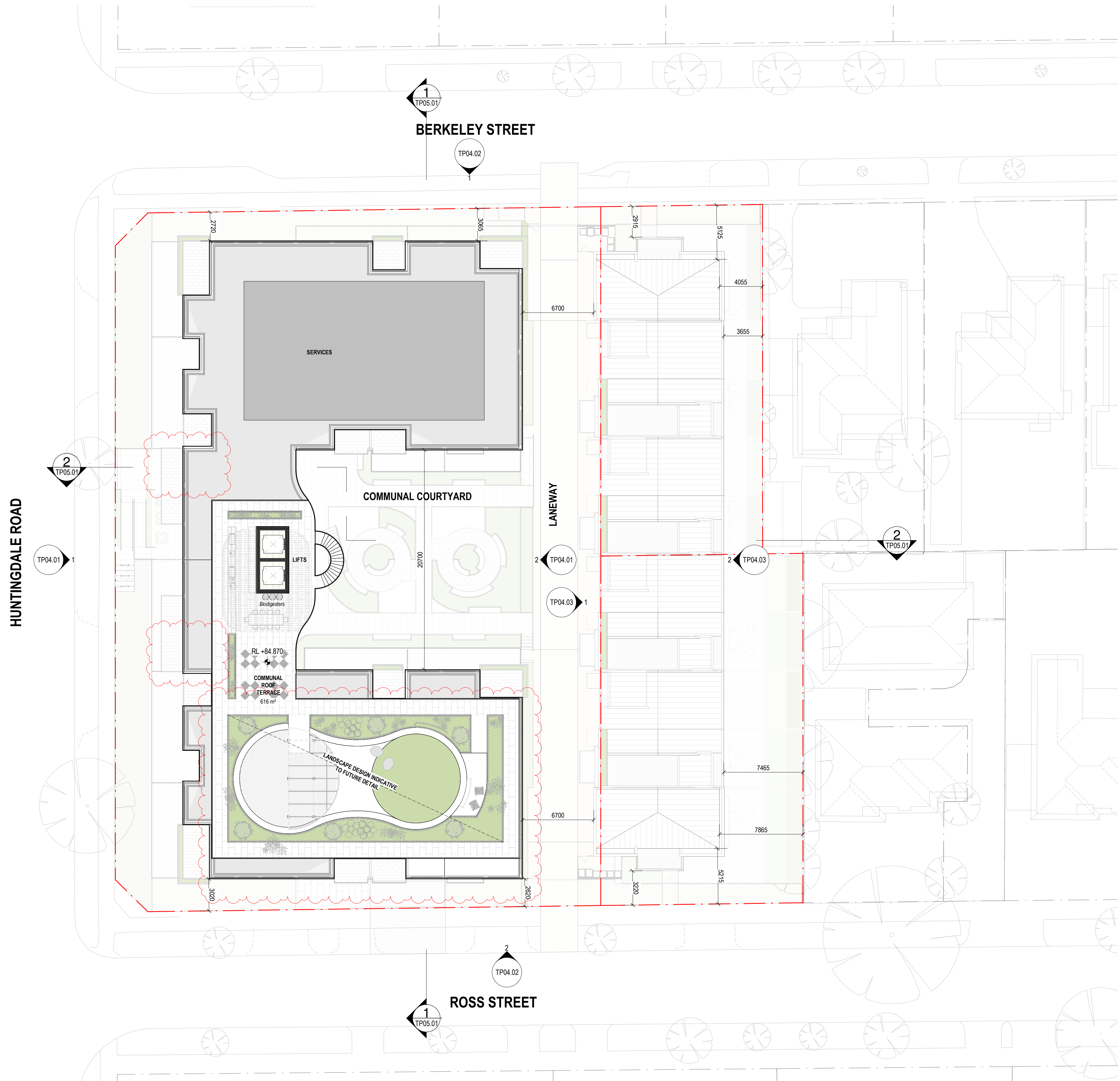

Warren and Mahoney Living Australia Pty Ltd
 Level 3, 380 Collins Street
 Melbourne VIC 3000
 Australia
 Phone + 61 3 8547 6977

In collaboration with Concept Black Pty Ltd
 Level 42, 80 Collins Street
 Melbourne Victoria 3000
 studio@conceptblack.com.au
 www.conceptblack.com.au

Revisions
 A 23/11/2022 TOWN PLANNING
 B 03/04/2023 TOWN PLANNING RFI

Notes

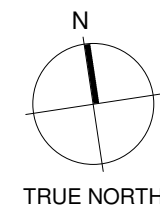

Consultants
 Project Manager
 Matter Consulting
 Structural Engineer
 JHA Consulting Engineers
 Mechanical Engineer
 Fire Engineer
 JHA Consulting Engineers
 Electrical Engineer

Client
 LYCASIA GROUP

Project Title
 256-262 HUNTINGDALE
 256-262 Huntingdale Rd
 Huntingdale VIC 3166

All dimension to be verified on site before producing shop drawings or commencing any work. Do not scale. The copyright of this drawing remains with Warren and Mahoney Living Australia Pty Ltd.

Drawing Title
 Level Roof Plan

Drawing Status
 TOWN PLANNING

Drawing Details
 Scale 1 : 200@ A1
 Date 03/04/2023
 Job No 9790
 Drawn Author
 Checked Checker

Drawing No TP03.06
 Revision B

Registered Architects and Designers
 www.warrenandmahoney.com
 WARREN AND MAHONEY



ADVERTISED COPY - CITY OF MONASH
 This copied document is made available for the sole purpose of enabling its consideration and review as part of a planning process under the Planning and Environment Act. The document must not be used for any purpose which may breach copyright.



1 West Elevation - Huntingdale Road
 1:100

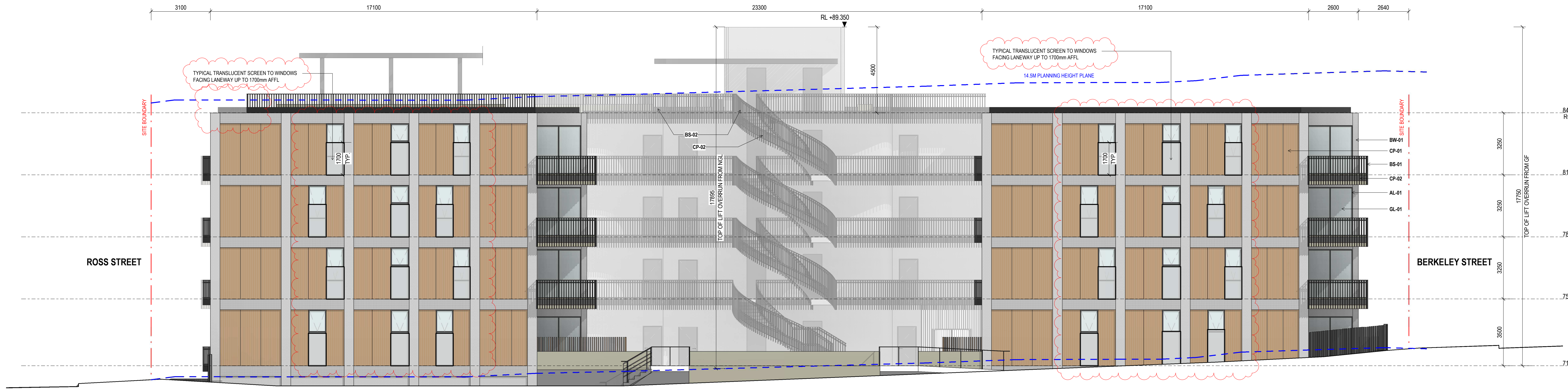

2 Laneway Elevation - Courtyard
 1:100

Warren and Mahoney Living Australia Pty Ltd
 Level 3, 380 Collins Street
 Melbourne VIC 3000
 Australia
 Phone + 61 3 8547 6977

In collaboration with Concept Black Pty Ltd
 Level 42, 80 Collins Street
 Melbourne Victoria 3000
 studio@conceptblack.com.au
 www.conceptblack.com.au

Revisions
 A 23/11/2022 TOWN PLANNING
 B 03/04/2023 TOWN PLANNING RFI

Notes

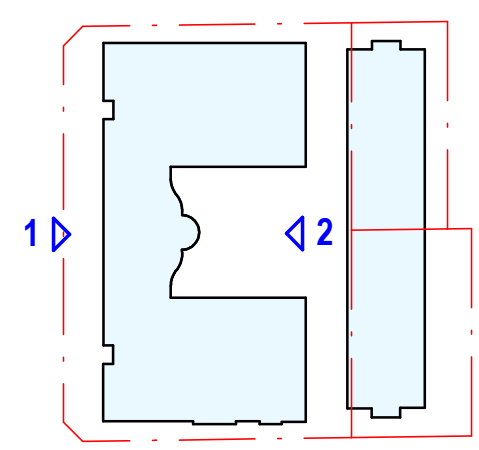

Consultants
 Project Manager
 Matter Consulting
 Structural Engineer
 JHA Consulting Engineers
 Mechanical Engineer
 Fire Engineer
 JHA Consulting Engineers
 Electrical Engineer

Client
 LYCASIA GROUP

Project Title
 256-262 HUNTINGDALE
 256-262 Huntingdale Rd
 Huntingdale VIC 3166

Drawing Title
 Apartment Building - East and West Elevations

Drawing Details
 Scale As indicated@ A1
 Date 03/04/2023
 Job No 9790
 Drawn Author
 Checked Checker

Registered Architects and Designers
 www.warrenandmahoney.com
WARREN AND MAHONEY

concept black

Drawing Status
 TOWN PLANNING

Drawing No TP04.01
 Revision (B)

All dimension to be verified on site before producing shop drawings or commencing any work. Do not scale. The copyright of this drawing remains with Warren and Mahoney Living Australia Pty Ltd.

ADVERTISED COPY - CITY OF MONASH
 This copied document is made available for the sole purpose of enabling its consideration and review as part of a planning process under the Planning and Environment Act.
 The document must not be used for any purpose which may breach copyright.



1 North Elevation - Berkeley Street
 1:100



2 South Elevation - Ross Street
 1:100

Warren and Mahoney Living Australia Pty Ltd
 Level 3, 380 Collins Street
 Melbourne VIC 3000
 Australia
 Phone + 61 3 8547 6977

In collaboration with Concept Black Pty Ltd
 Level 42, 80 Collins Street
 Melbourne Victoria 3000
 studio@conceptblack.com.au
 www.conceptblack.com.au

Revisions
 A 23/11/2022 TOWN PLANNING
 B 03/04/2023 TOWN PLANNING RFI

Notes

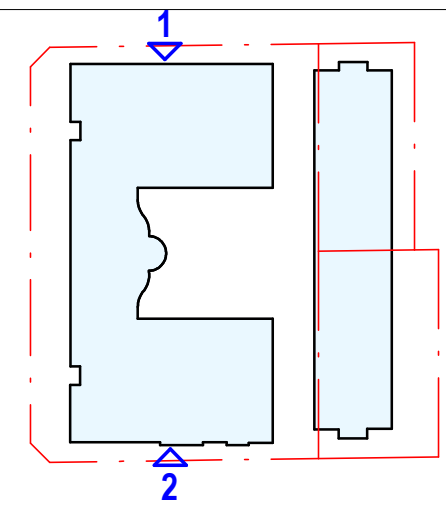

Consultants
 Project Manager
 Matter Consulting
 Structural Engineer
 JHA Consulting Engineers
 Mechanical Engineer
 Fire Engineer
 JHA Consulting Engineers
 Electrical Engineer

Client
 LYCASIA GROUP

Project Title
 256-262 HUNTINGDALE
 256-262 Huntingdale Rd
 Huntingdale VIC 3166

All dimension to be verified on site before producing shop drawings or commencing any work. Do not scale. The copyright of this drawing remains with Warren and Mahoney Living Australia Pty Ltd.

Drawing Title
 North and South Elevations
 Drawing Status
 TOWN PLANNING

Drawing Details
 Scale As indicated@ A1
 Date 03/04/2023
 Job No 9790
 Drawn Author
 Checked Checker
 Drawing No TP04.02
 Revision (B)

Registered Architects and Designers
 www.warrenandmahoney.com
 WARREN AND MAHONEY





1 Laneway Elevation - Townhouses
1:100

ADVERTISED COPY - CITY OF MONASH
This copied document is made available for the sole purpose of enabling its consideration and review as part of a planning process under the Planning and Environment Act. The document must not be used for any purpose which may breach copyright.



2 East Elevation - Townhouses
1:100

Warren and Mahoney Living Australia Pty Ltd
Level 3, 380 Collins Street
Melbourne VIC 3000
Australia
Phone + 61 3 8547 6977

In collaboration with Concept Black Pty Ltd
Level 42, 80 Collins Street
Melbourne Victoria 3000
studio@conceptblack.com.au
www.conceptblack.com.au

Revisions
A 23/11/2022 TOWN PLANNING
B 03/04/2023 TOWN PLANNING RFI

Notes

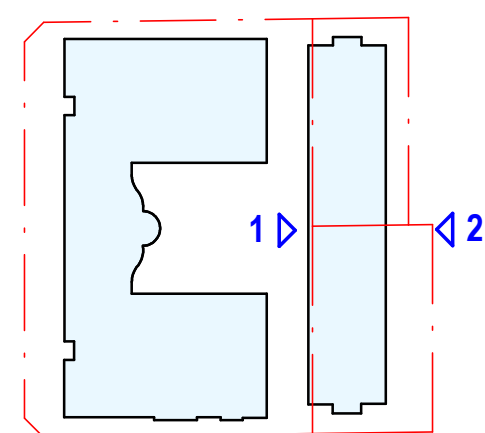

Consultants
Project Manager
Matter Consulting
Structural Engineer
JHA Consulting Engineers
Mechanical Engineer
Fire Engineer
JHA Consulting Engineers
Electrical Engineer

Client
LYCASIA GROUP

Project Title
256-262 HUNTINGDALE
256-262 Huntingdale Rd
Huntingdale VIC 3166

Drawing Title
Townhouses - East and West Elevations

Drawing Status
TOWN PLANNING

Drawing Details
Scale As indicated@ A1
Date 03/04/2023
Job No 9790
Drawn Author
Checked Checker

Drawing No TP04.03
Revision B

Registered Architects and Designers
www.warrenandmahoney.com
WARREN AND MAHONEY

concept black

All dimension to be verified on site before producing shop drawings or commencing any work. Do not scale. The copyright of this drawing remains with Warren and Mahoney Living Australia Pty Ltd.

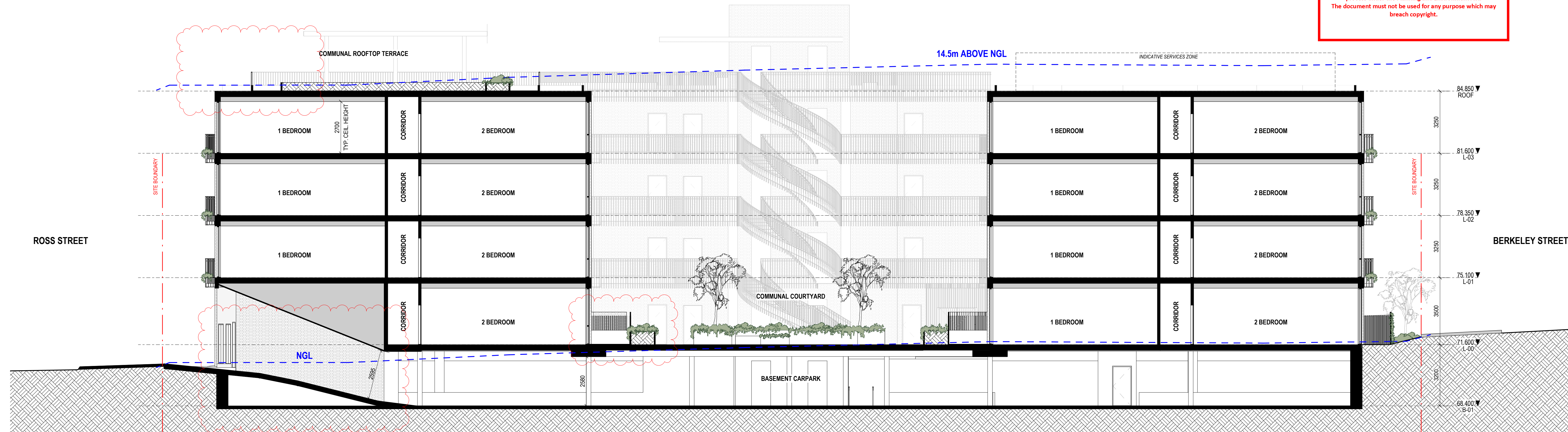

1 Courtyard Section
 1:100

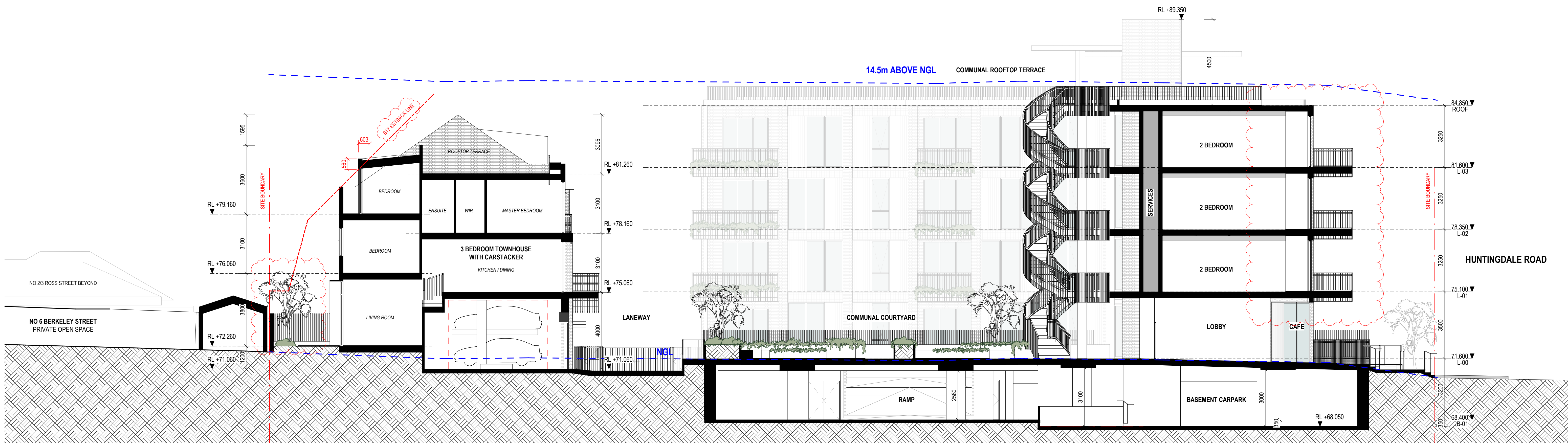

2 Cross Section - Courtyard
 1:100

Warren and Mahoney Living Australia Pty Ltd
 Level 3, 380 Collins Street
 Melbourne VIC 3000
 Australia
 Phone + 61 3 8547 6977

In collaboration with
 Concept Black Pty Ltd
 Level 42, 80 Collins Street
 Melbourne Victoria 3000
 studio@conceptblack.com.au
 www.conceptblack.com.au

Revisions
 A 23/11/2022 TOWN PLANNING
 B 03/04/2023 TOWN PLANNING RFI

Notes

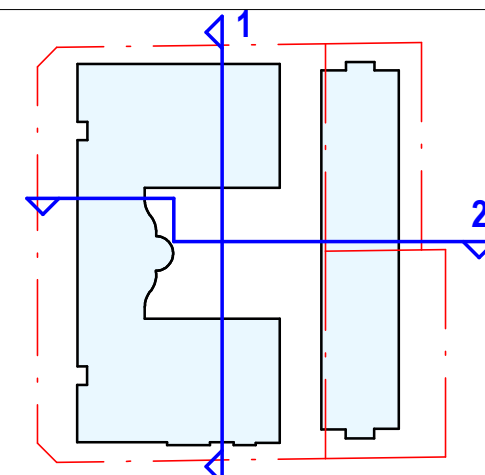

Consultants
 Project Manager
 Matter Consulting
 Structural Engineer
 JHA Consulting Engineers
 Mechanical Engineer
 Fire Engineer
 JHA Consulting Engineers
 Electrical Engineer

Client
 LYCASIA GROUP

Project Title
 256-262
 HUNTINGDALE
 256-262 Huntingdale Rd
 Huntingdale VIC 3166

Drawing Title
 Sections

Drawing Status
 TOWN PLANNING

Drawing Details
 Scale As indicated@ A1
 Date 03/04/2023
 Job No 9790
 Drawn Author
 Checked Checker

Drawing No TP05.01
 Revision (B)

Registered Architects and Designers
 www.warrenandmahoney.com
WARREN AND MAHONEY

concept black

All dimension to be verified on site before producing shop drawings or commencing any work. Do not scale. The copyright of this drawing remains with Warren and Mahoney Living Australia Pty Ltd.

ADVERTISED COPY - CITY OF MONASH
 This copied document is made available for the sole purpose of enabling its consideration and review as part of a planning process under the Planning and Environment Act.
 The document must not be used for any purpose which may breach copyright.

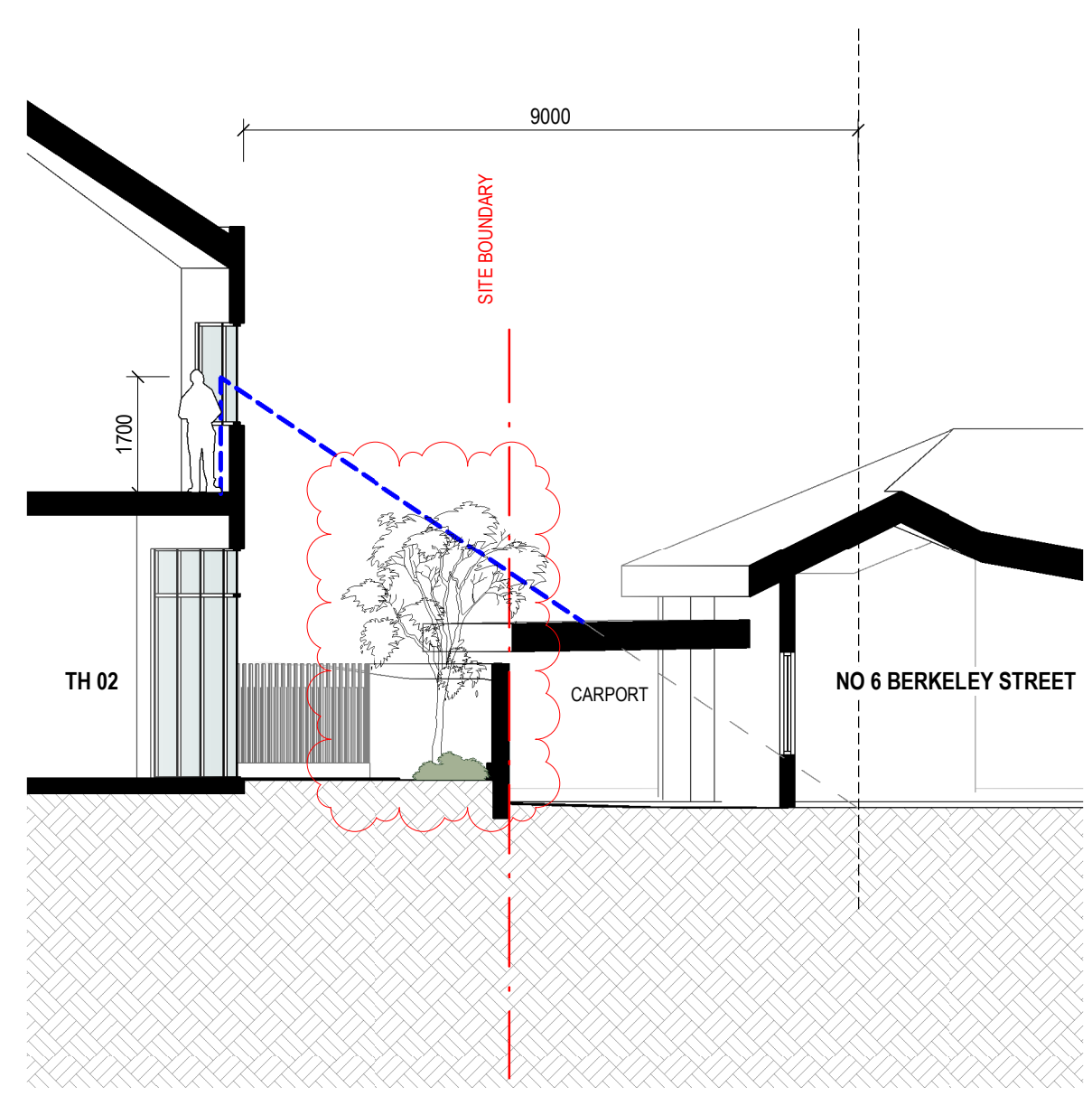

1 Enlarged Section - TH 02
 1:100

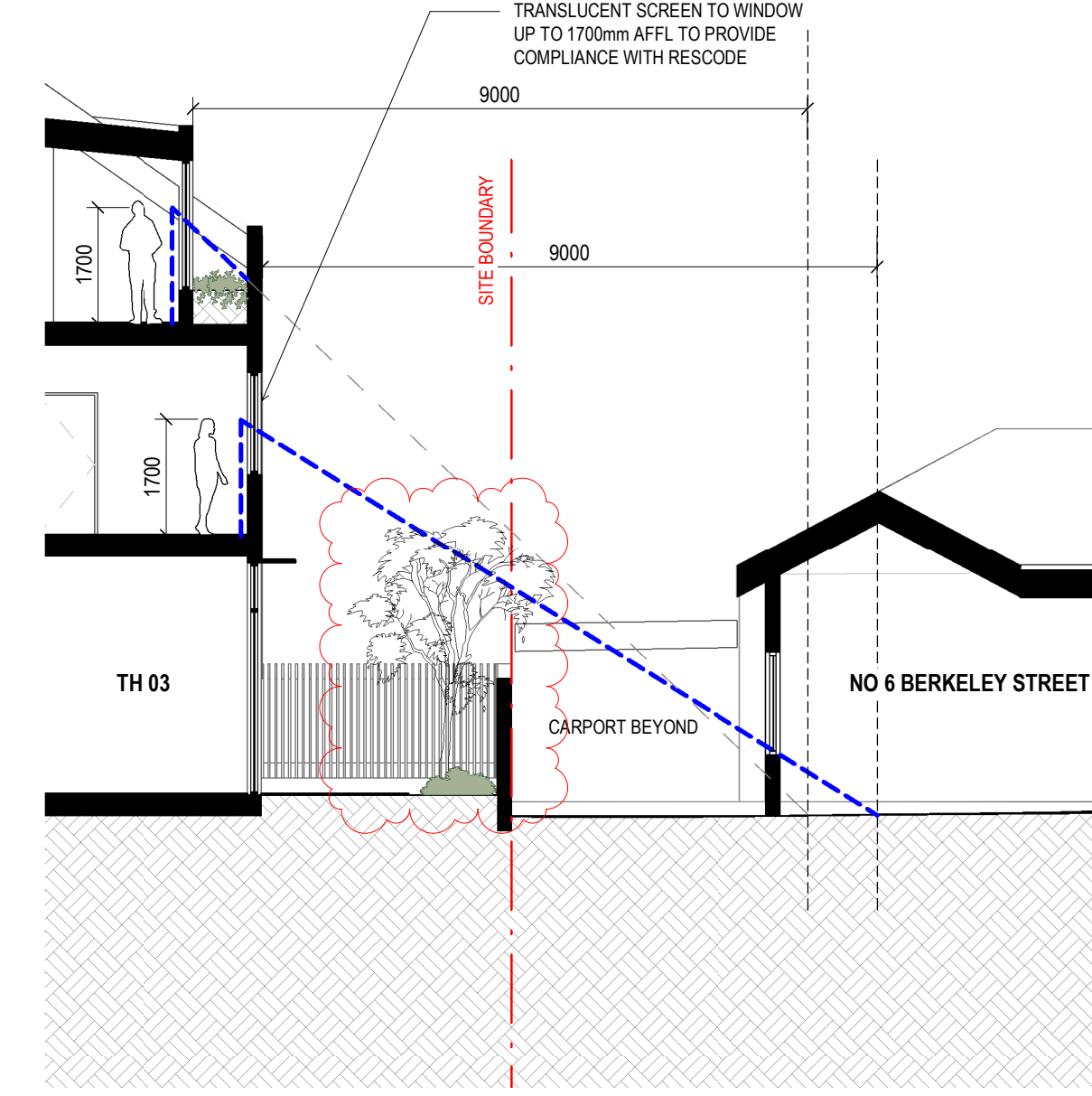

2 Enlarged Section - TH 03
 1:100

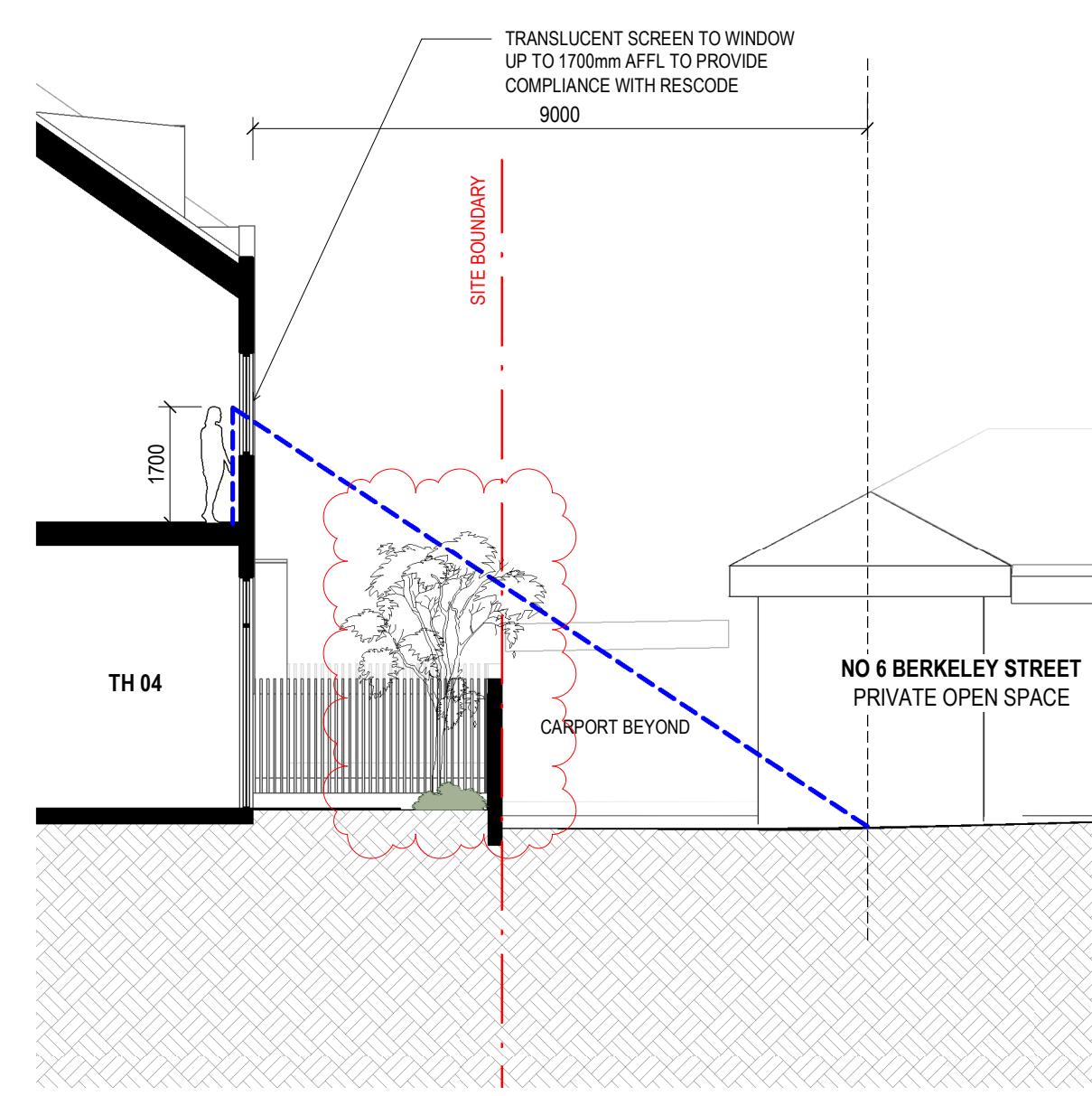

3 Enlarged Section - TH 04
 1:100

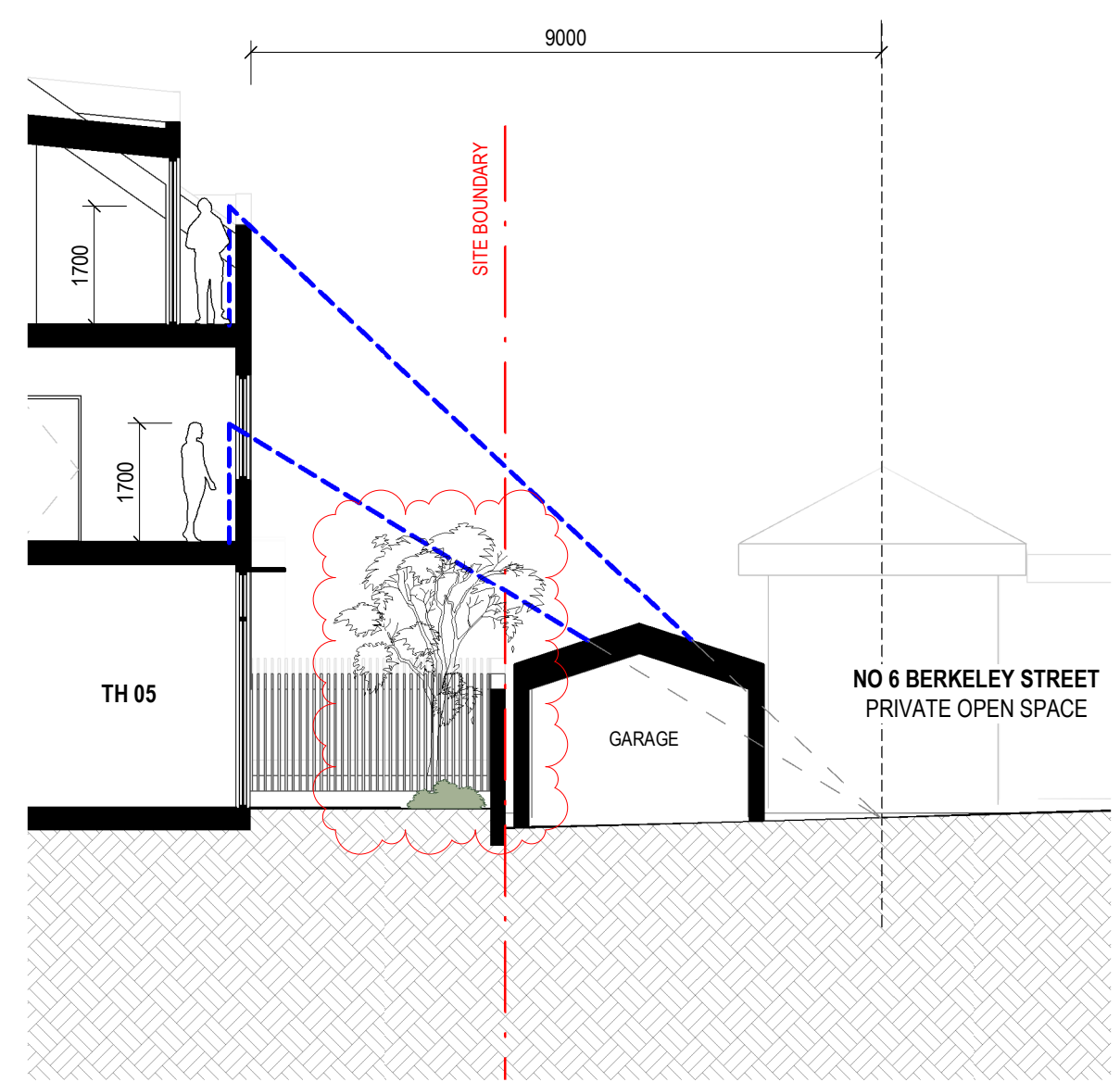

4 Enlarged Section - TH 05
 1:100

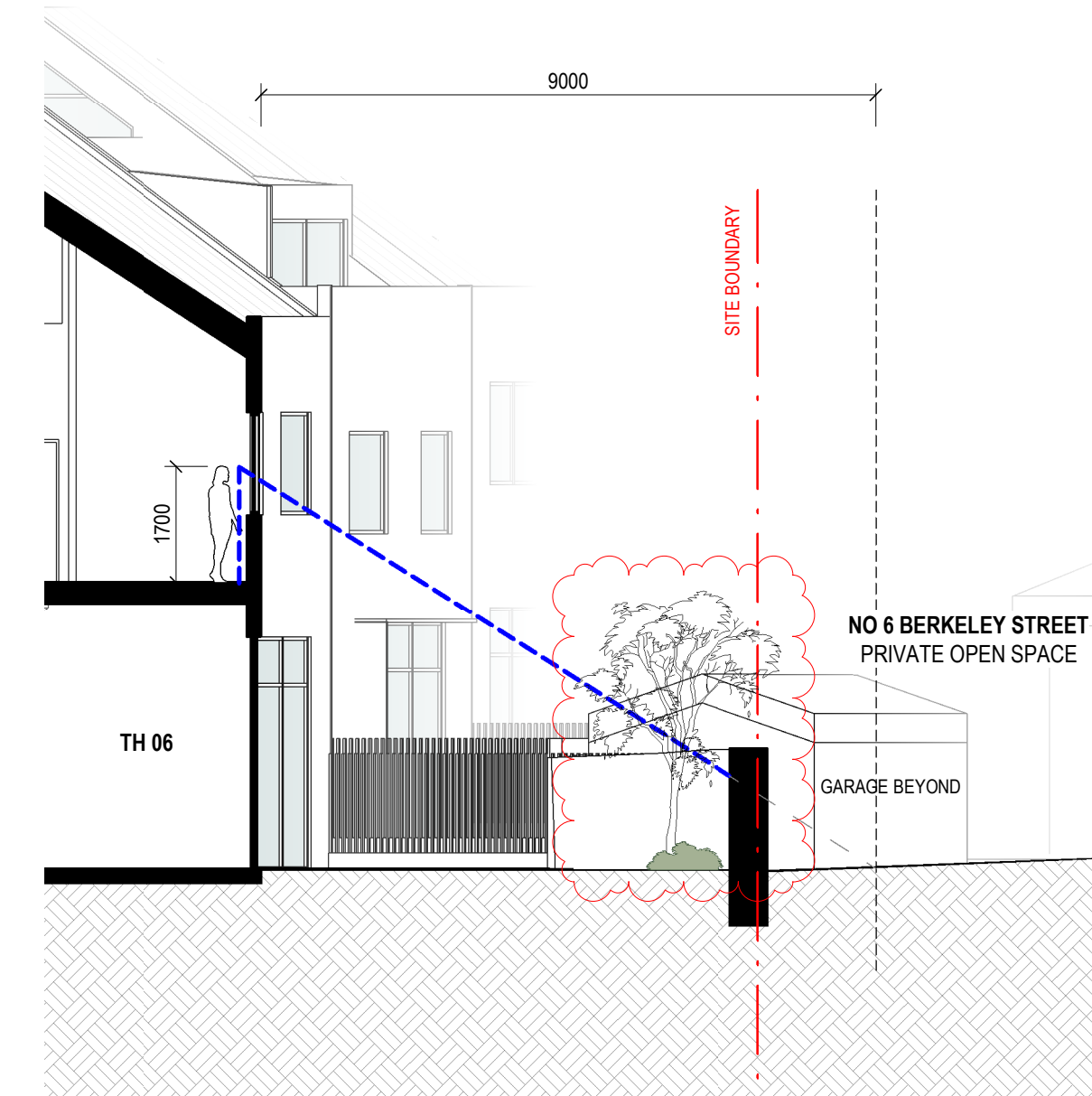

5 Enlarged Section - TH 06
 1:100

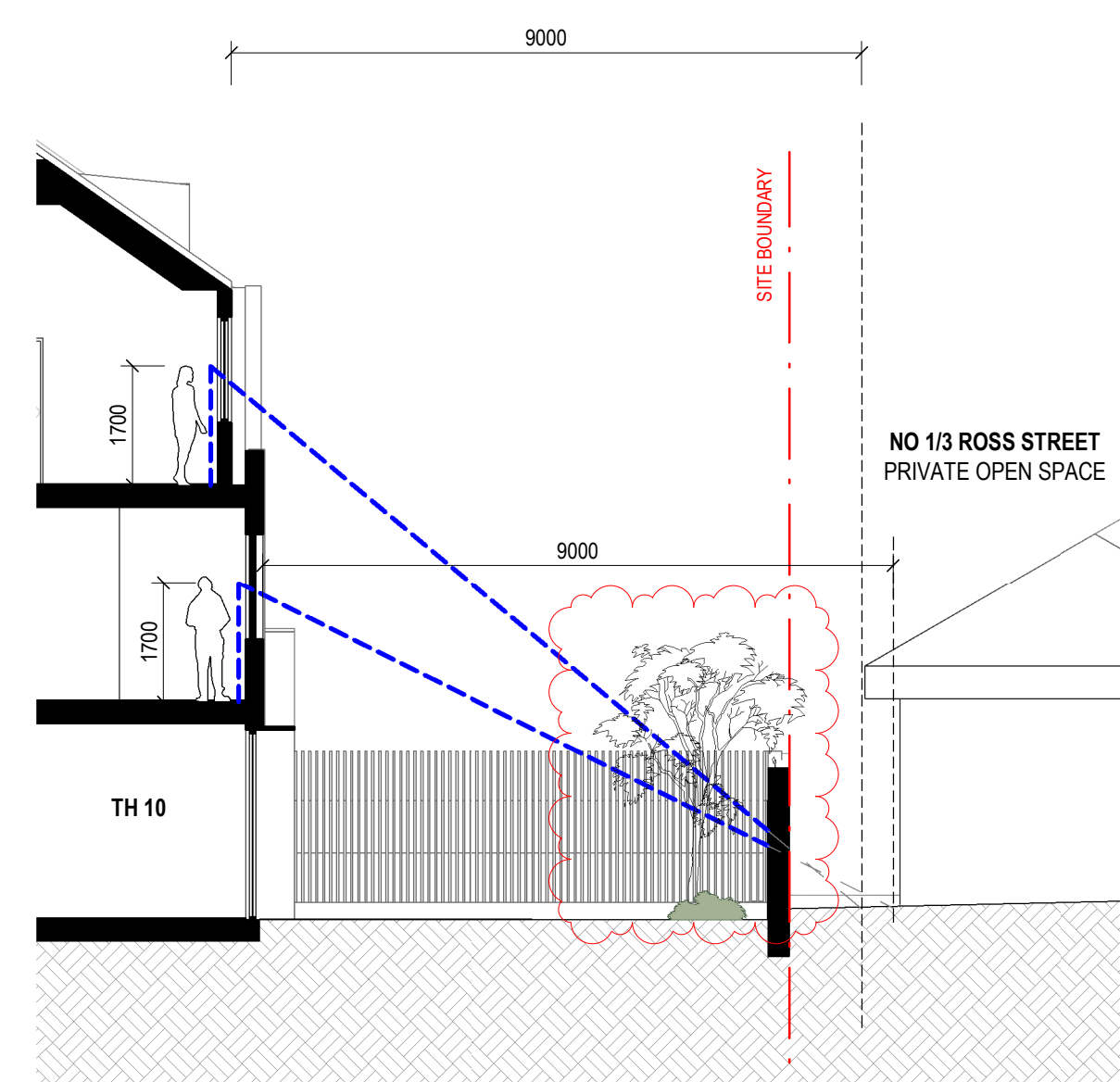

6 Enlarged Section - TH 10
 1:100

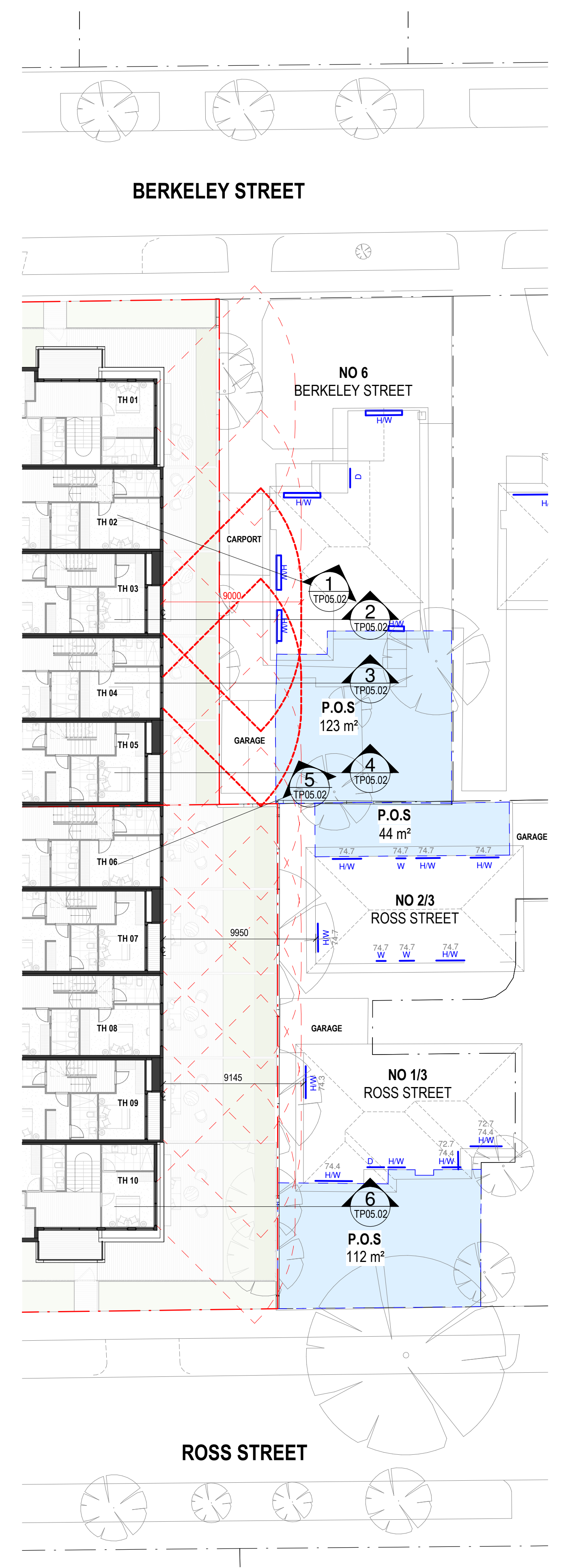

Warren and Mahoney Living
 Australia Pty Ltd
 Level 3, 380 Collins Street
 Melbourne VIC 3000
 Australia
 Phone + 61 3 8547 6977

In collaboration with
 Concept Black Pty Ltd
 Level 42, 80 Collins Street
 Melbourne Victoria 3000
 studio@conceptblack.com.au
 www.conceptblack.com.au

Revisions
 A 23/11/2022 TOWN PLANNING
 B 03/04/2023 TOWN PLANNING RFI

Notes

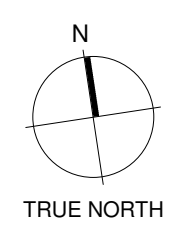

Consultants
 Project Manager
 Matter Consulting
 Structural Engineer
 JHA Consulting Engineers
 Mechanical Engineer
 Fire Engineer
 JHA Consulting Engineers
 Electrical Engineer

Client
 LYCASIA GROUP

Project Title
 256-262
 HUNTINGDALE
 256-262 Huntingdale Rd
 Huntingdale VIC 3166

All dimension to be verified on site before producing shop drawings or commencing any work. Do not scale. The copyright of this drawing remains with Warren and Mahoney Living Australia Pty Ltd.

Drawing Title
 Enlarged Sections
 Drawing Status
 TOWN PLANNING

Drawing Details
 Scale As indicated@ A1
 Date 03/04/2023
 Job No 9790
 Drawn Author
 Checked Checker
 Drawing No TP05.02
 Revision (B)

Registered Architects and Designers
 www.warrenandmahoney.com
 WARREN AND MAHONEY



APARTMENTS



AL-01
WINDOW FRAMING -
DARK GREY FINISH

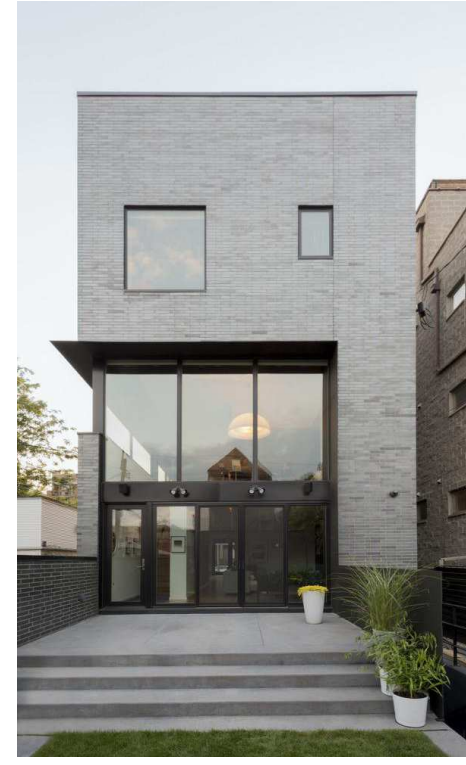

BW-01
GREY MASONRY



CP-01
POWDERCOATED ALUMINIUM
INFILL CLADDING - LIGHT
FINISH



BS-01
METAL BALUSTRADE - DARK GREY
FINISH



BS-02
METAL BALUSTRADE - LIGHT
FINISH

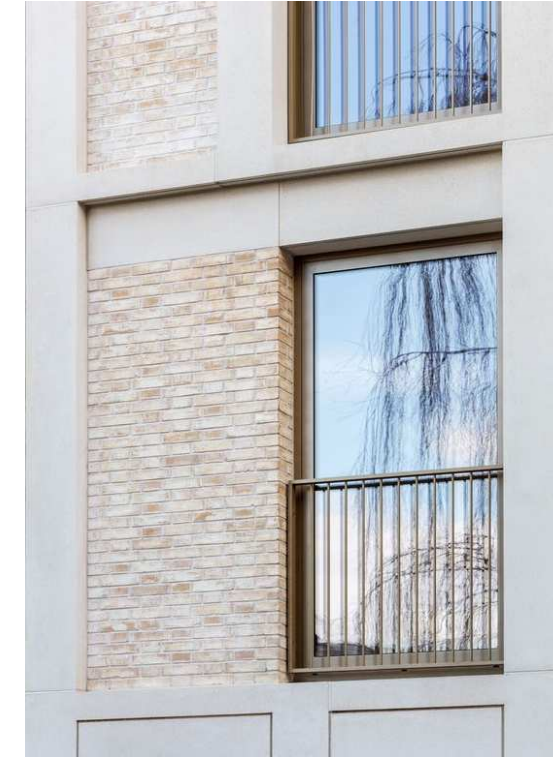

GL-01
DOUBLE GLAZING -
CLEAR GLASS

ADVERTISED COPY - CITY OF MONASH
This copied document is made available for the sole purpose of
enabling its consideration and review as part of a planning
process under the Planning and Environment Act.
The document must not be used for any purpose which may
breach copyright.

TOWN HOUSE TYPE 01

TH 01, 03, 05, 07, 09 & 10

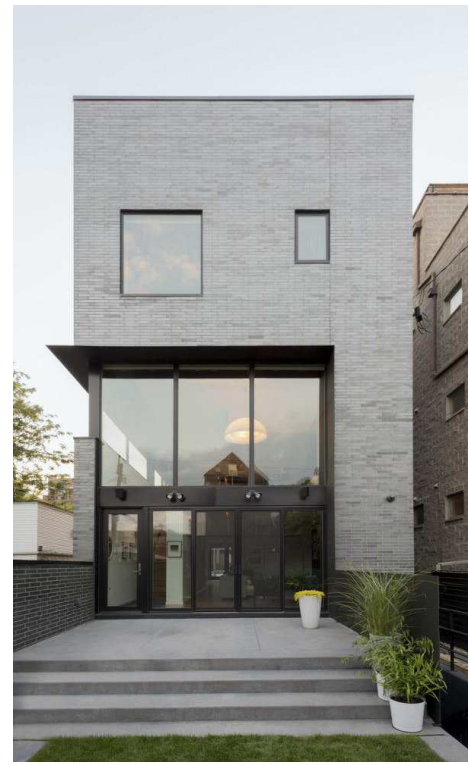

BW-01
GREY MASONRY



BW-02
LIGHT BEIGE MASONRY



BS-01
METAL BALUSTRADE - DARK GREY
FINISH



CP-03
LIGHT GREY ALUMINIUM
CLADDING

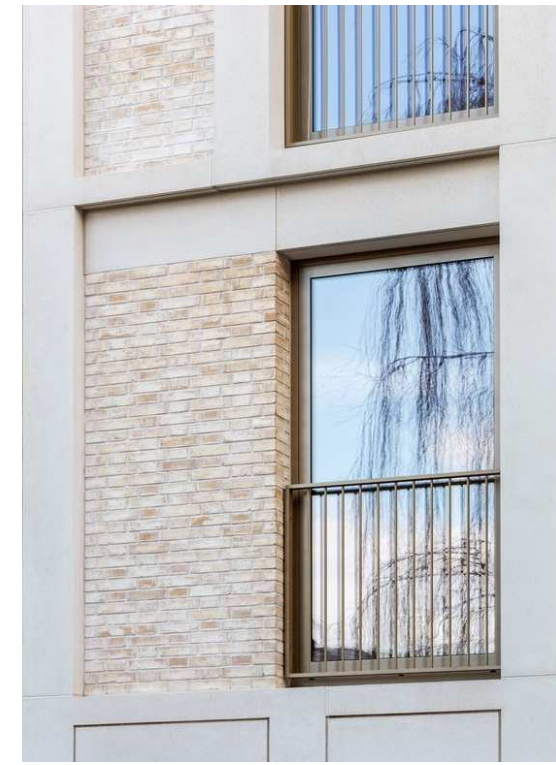

GL-01
DOUBLE GLAZING - CLEAR GLASS



ME-01
GARAGE DOOR -
DARK GREY FINISH

CP-02
POWDERCOATED ALUMINIUM SLAB
COVER DARK GREY FINISH

TOWN HOUSE TYPE 02

TH 02, 04, 06 & 08



BW-03
LIGHT RED MASONRY



BS-02
METAL BALUSTRADE - LIGHT
FINISH

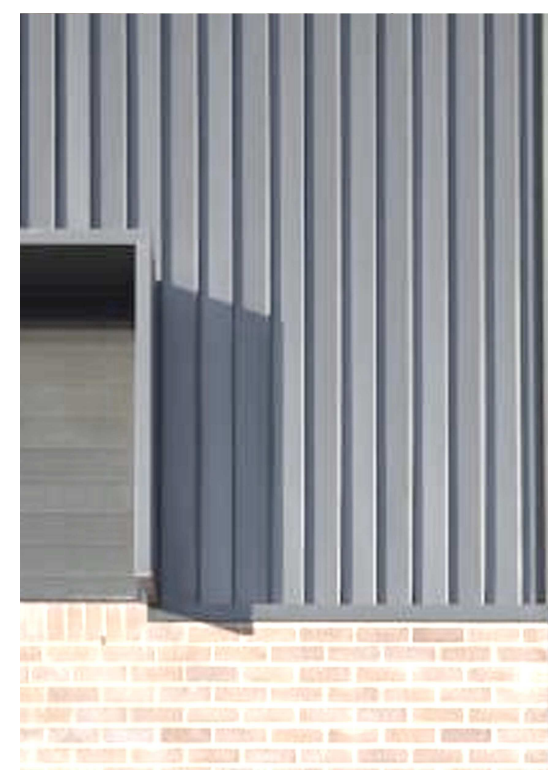

CP-03
LIGHT GREY ALUMINIUM
CLADDING

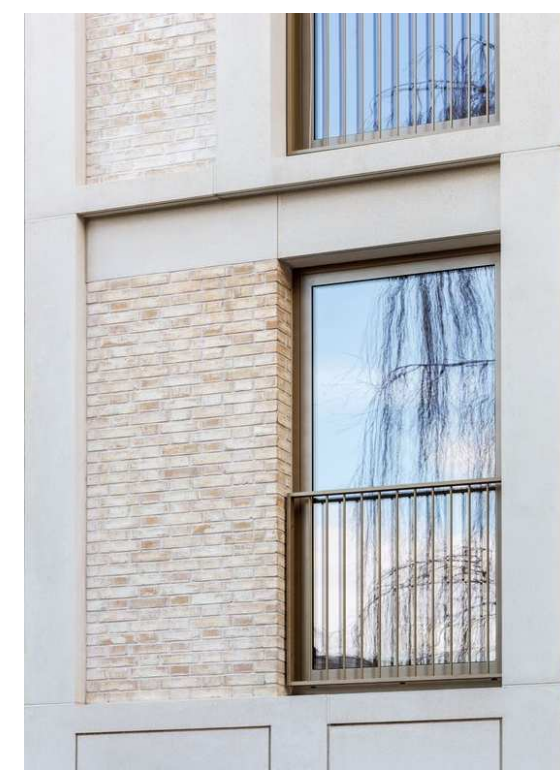

GL-01
DOUBLE GLAZING - CLEAR GLASS

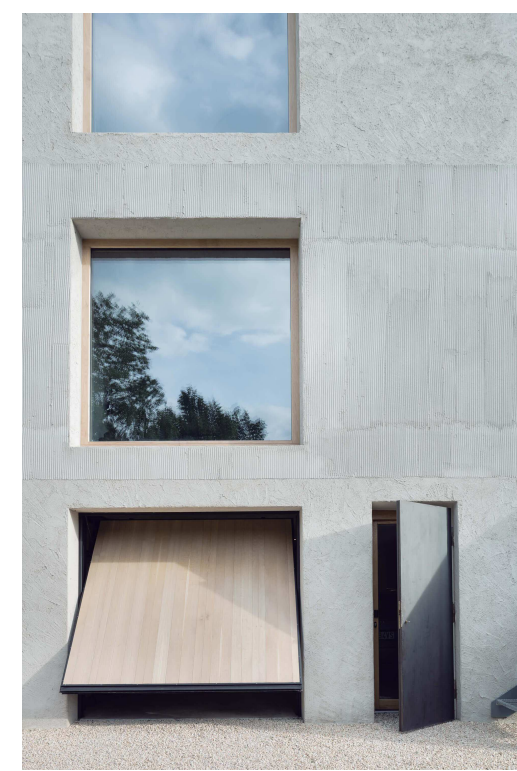

ME-02
GARAGE DOOR
LIGHT TONE

AL-02
WINDOW FRAMING - LIGHT FINISH

FENCE REFERENCES

APARTMENT

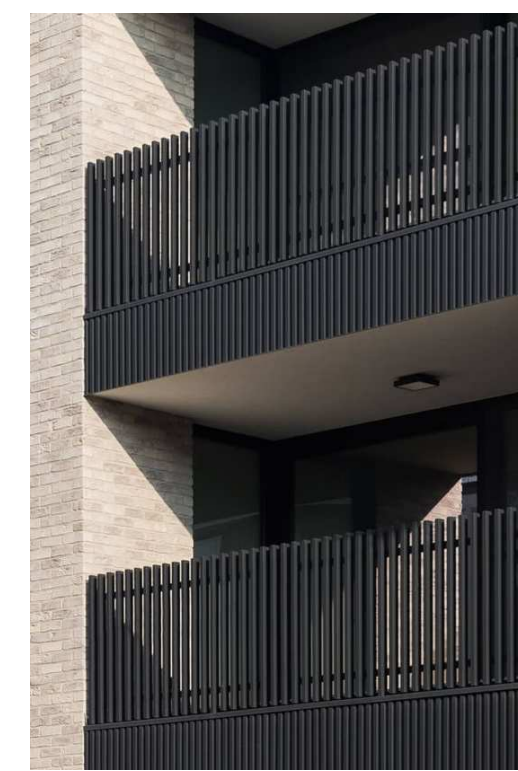

TOWNHOUSES



Warren and Mahoney Living
Australia Pty Ltd
Level 3, 380 Collins Street
Melbourne VIC 3000
Australia
Phone + 61 3 8547 6977

Registered Architects and Designers
www.warrenandmahoney.com
WARREN AND MAHONEY

In collaboration with
Concept Black Pty Ltd
Level 42, 80 Collins Street
Melbourne Victoria 3000
studio@conceptblack.com.au
www.conceptblack.com.au

concept **black**

Revisions
A 23/11/2022 TOWN PLANNING
B 03/04/2023 TOWN PLANNING RFI

Notes

Consultants
Project Manager
Matter Consulting
Structural Engineer
JHA Consulting Engineers
Mechanical Engineer

Fire Engineer
JHA Consulting Engineers
Electrical Engineer

Client
LYCASIA GROUP

Project Title
256-262
HUNTINGDALE
256-262 Huntingdale Rd
Huntingdale VIC 3166

All dimension to be verified on site before producing
shop drawings or commencing any work.
Do not scale. The copyright of this drawing remains
with Warren and Mahoney Living Australia Pty Ltd.

Drawing Title
Material Schedule

Drawing Status
TOWN PLANNING

Drawing Details
Scale @ A1
Date 03/04/2023
Job No 9790
Drawn Author
Checked Checker

Drawing No TP06.01
Revision **B**

ADVERTISED COPY - CITY OF MONASH
 This copied document is made available for the sole purpose of enabling its consideration and review as part of a planning process under the Planning and Environment Act. The document must not be used for any purpose which may breach copyright.

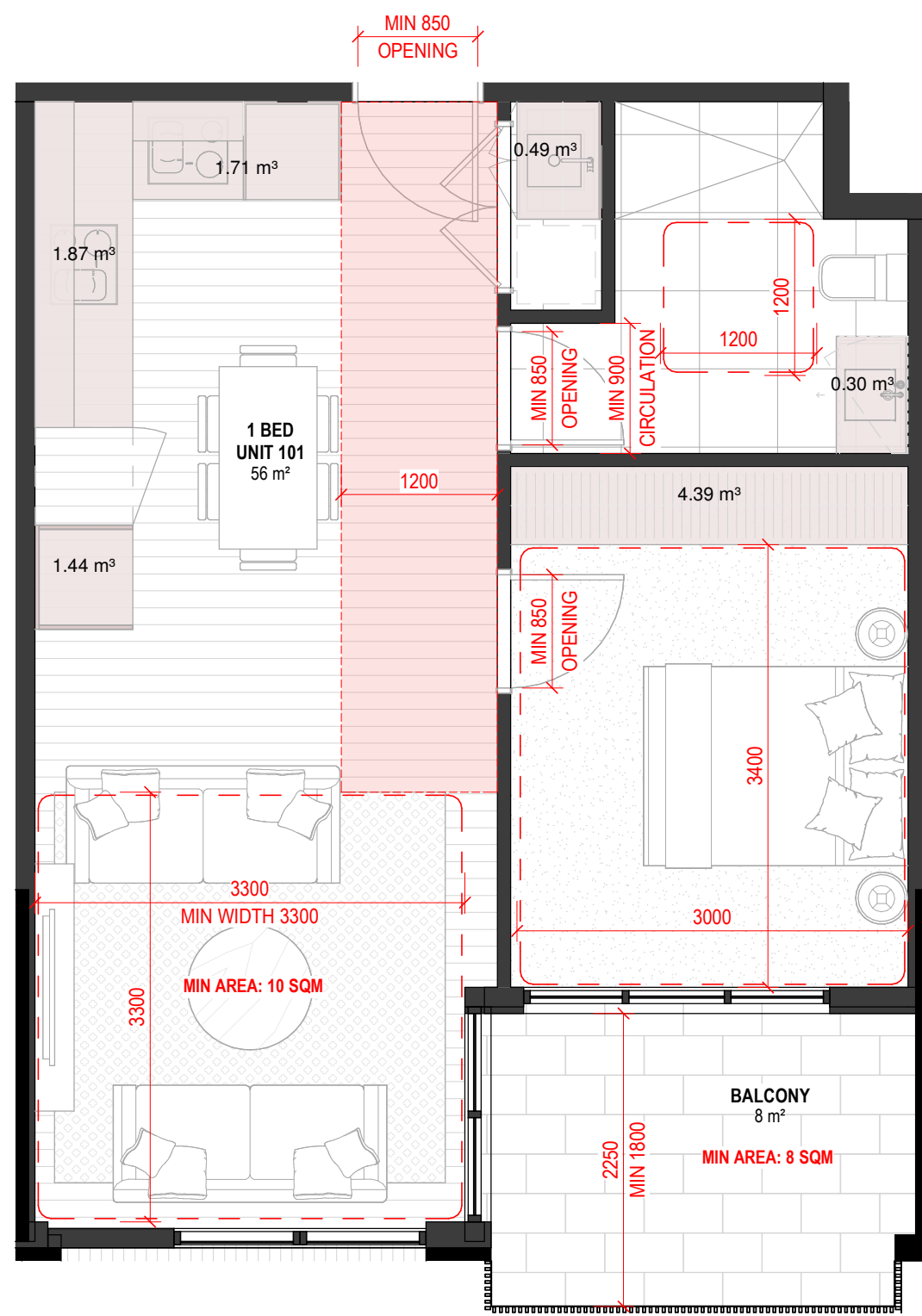

APARTMENT TYPE ASSESSMENT:

| | |
|-------------------------------|---------------|
| Apartment Number | 01,02,12 & 13 |
| Quantity | 13 |
| No. of Bed | 1 |
| Natural Ventilation | No |
| Adaptable | Yes |
| Balcony Area [Required: 8 m²] | 8 m² |

STORAGE - UNIT 101

| LEVEL | UNIT | VOLUME | COUNT |
|----------------|----------------|----------|-------|
| L-01 | Unit 101 - 1BR | 10.21 m³ | 6 |
| Unit 101 - 1BR | | 10.21 m³ | 6 |

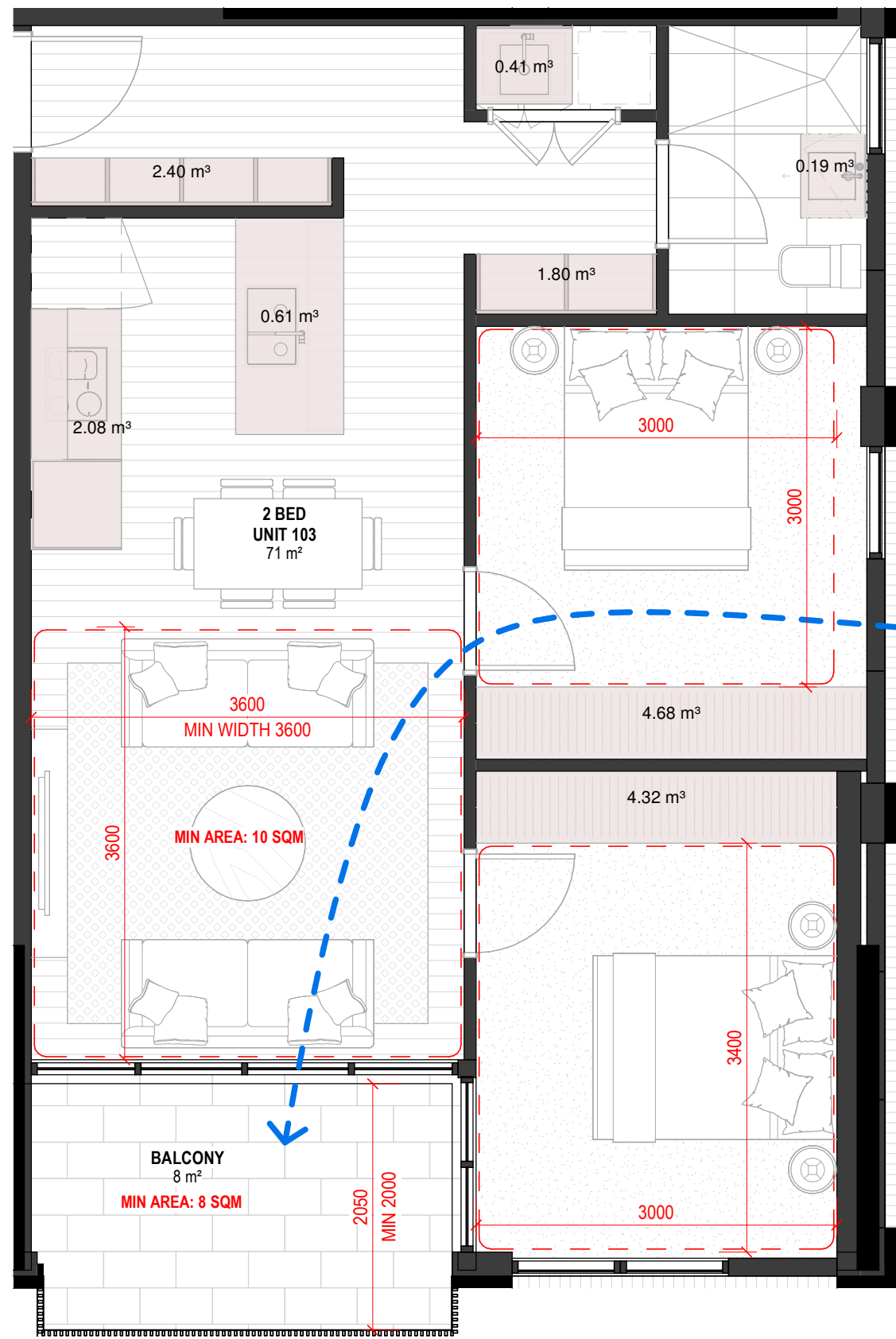

APARTMENT TYPE ASSESSMENT:

| | |
|-------------------------------|---------|
| Apartment Number | 03 & 14 |
| Quantity | 8 |
| No. of Bed | 2 |
| Natural Ventilation | YES |
| Adaptable | No |
| Balcony Area [Required: 8 m²] | 8 m² |

STORAGE - UNIT 103

| LEVEL | UNIT | VOLUME | COUNT |
|----------------|----------------|----------|-------|
| L-01 | Unit 103 - 2BR | 16.49 m³ | 8 |
| Unit 103 - 2BR | | 16.49 m³ | 8 |

Unit 01, 02, 12 & 13 - 1BR

1:50

Unit 03 & 14 - 2BR

1:50

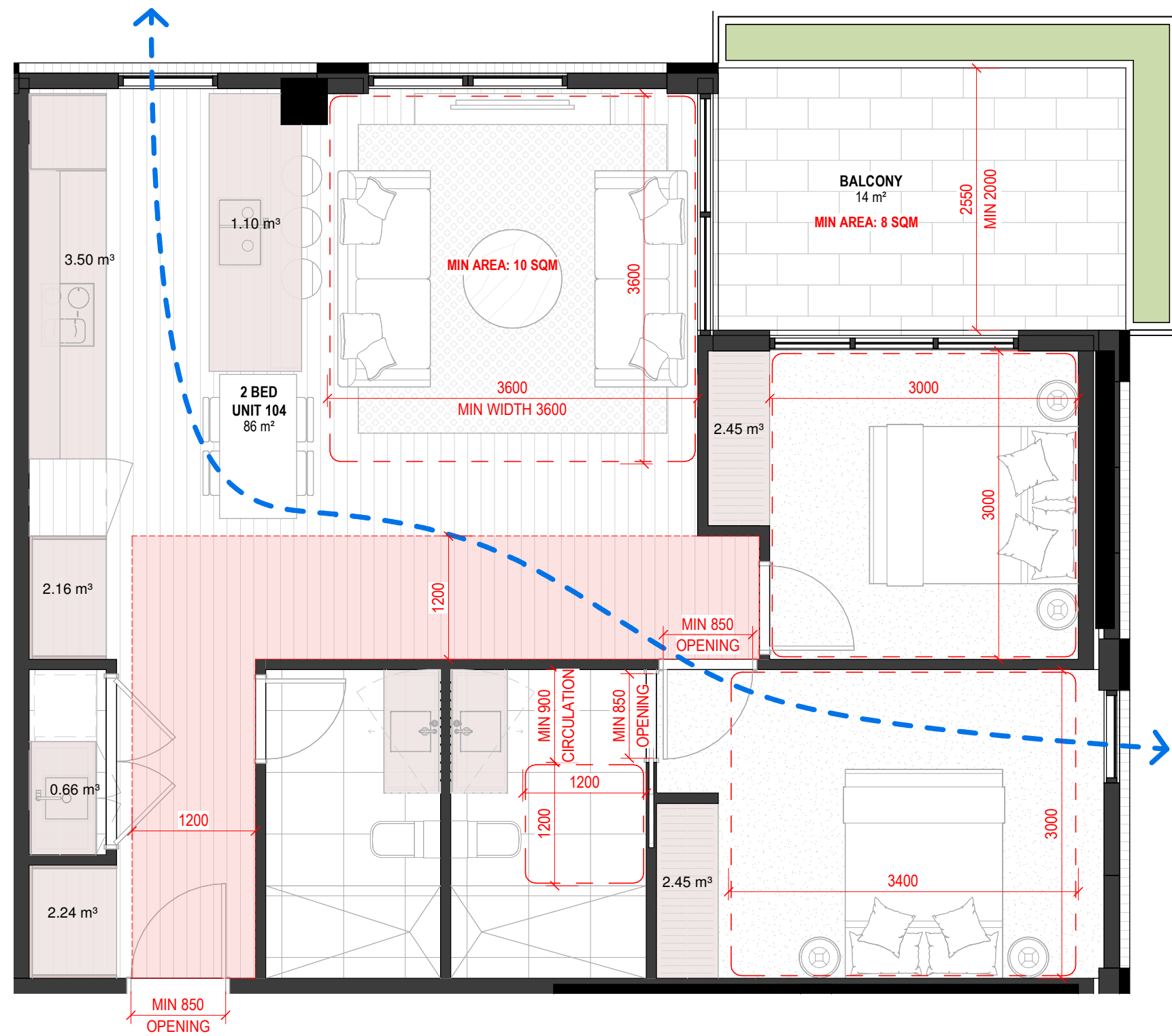

APARTMENT TYPE ASSESSMENT:

| | |
|-------------------------------|---------|
| Apartment Number | 04 & 15 |
| Quantity | 8 |
| No. of Bed | 2 |
| Natural Ventilation | YES |
| Adaptable | YES |
| Balcony Area [Required: 8 m²] | 14 m² |

STORAGE - UNIT 104

| LEVEL | UNIT | VOLUME | COUNT |
|----------------|----------------|----------|-------|
| L-01 | Unit 104 - 2BR | 15.45 m³ | 9 |
| Unit 104 - 2BR | | 15.45 m³ | 9 |

Unit 04 & 15 - 2BR

1:50

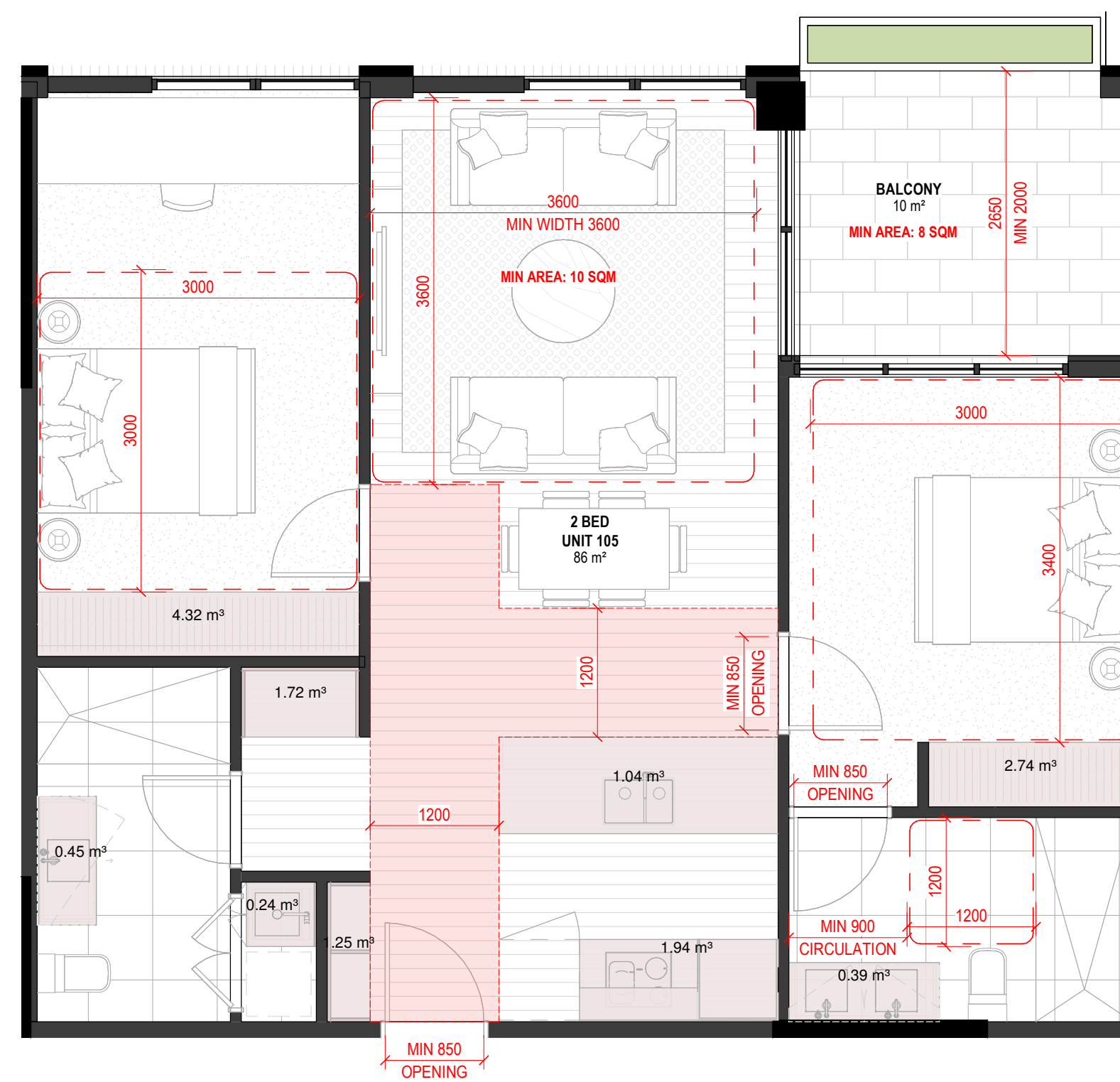

APARTMENT TYPE ASSESSMENT:

| | |
|-------------------------------|---------|
| Apartment Number | 05 & 16 |
| Quantity | 8 |
| No. of Bed | 2 |
| Natural Ventilation | No |
| Adaptable | YES |
| Balcony Area [Required: 8 m²] | 10 m² |

STORAGE - UNIT 105

| LEVEL | UNIT | VOLUME | COUNT |
|----------------|----------------|----------|-------|
| L-01 | Unit 105 - 2BR | 14.08 m³ | 9 |
| Unit 105 - 2BR | | 14.08 m³ | 9 |

Unit 05 & 16 - 2BR

1:50

Warren and Mahoney Living Australia Pty Ltd
 Level 3, 380 Collins Street
 Melbourne VIC 3000
 Australia
 Phone + 61 3 8547 6977

In collaboration with
 Concept Black Pty Ltd
 Level 42, 80 Collins Street
 Melbourne Victoria 3000
 studio@conceptblack.com.au
 www.conceptblack.com.au

Revisions
 A 23/11/2022 TOWN PLANNING
 B 03/04/2023 TOWN PLANNING RFI

Notes

Consultants
 Project Manager
 Matter Consulting
 Structural Engineer
 JHA Consulting Engineers
 Mechanical Engineer
 Fire Engineer
 JHA Consulting Engineers
 Electrical Engineer

Client
 LYCASIA GROUP

Project Title
 256-262
 HUNTINGDALE
 256-262 Huntingdale Rd
 Huntingdale VIC 3166

Drawing Title
 Unit Plans - Units 01 to
 05

Drawing Details
 Scale 1:50@A1
 Date 03/04/2023
 Job No 9790
 Drawn Author
 Checked Checker

Drawing Status
 TOWN PLANNING

Drawing No TP07.01
 Revision B

Registered Architects and Designers
 www.warrenandmahoney.com
 WARREN AND MAHONEY

concept black

All dimension to be verified on site before producing shop drawings or commencing any work. Do not scale. The copyright of this drawing remains with Warren and Mahoney Living Australia Pty Ltd.

ADVERTISED COPY - CITY OF MONASH
 This copied document is made available for the sole purpose of enabling its consideration and review as part of a planning process under the Planning and Environment Act. The document must not be used for any purpose which may breach copyright.

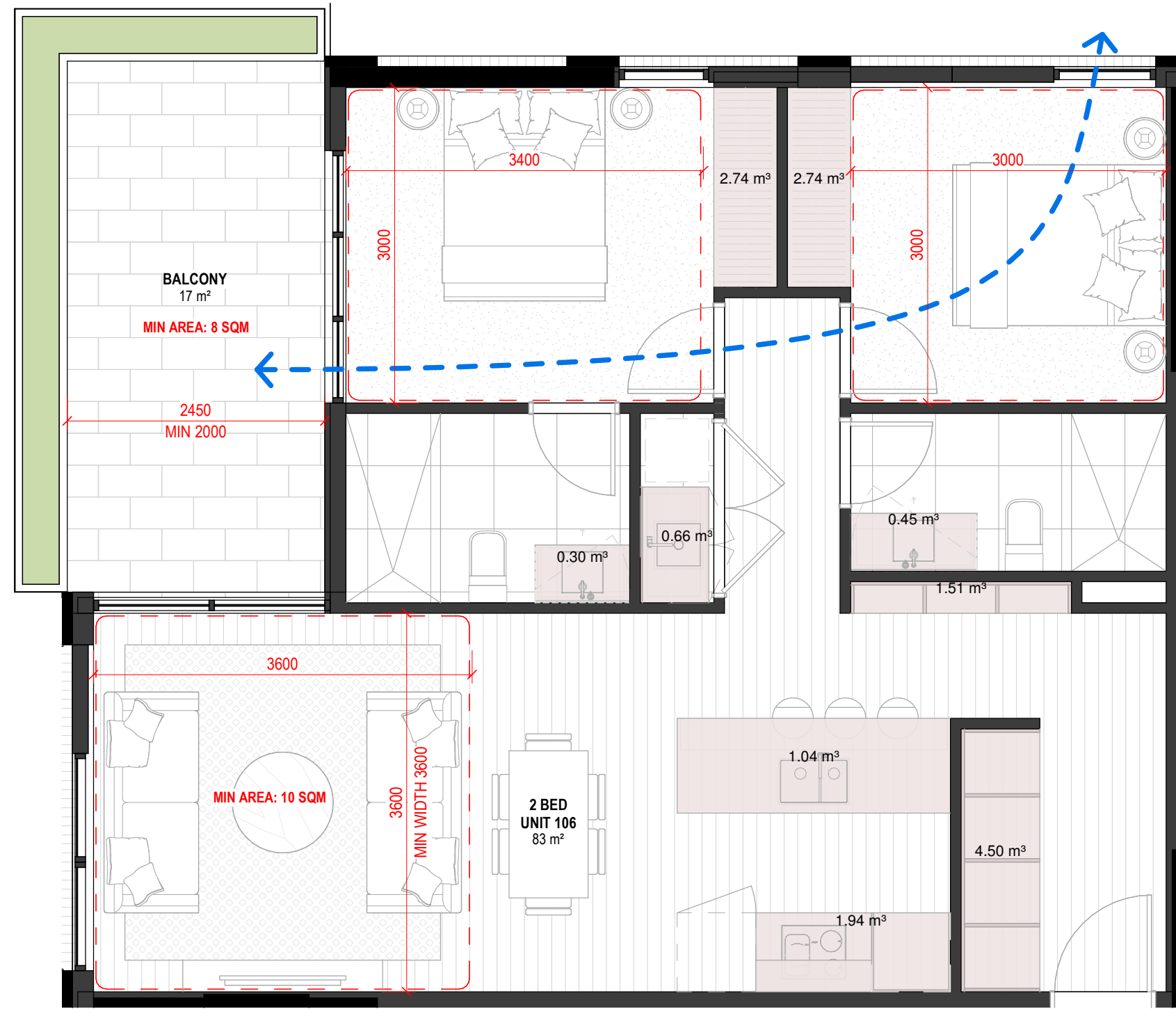

| APARTMENT TYPE ASSESSMENT: | |
|-------------------------------|---------|
| Apartment Number | 06 & 11 |
| Quantity | 8 |
| No. of Bed | 2 |
| Natural Ventilation | YES |
| Adaptable | No |
| Balcony Area [Required: 8 m²] | 17 m² |

| STORAGE - UNIT 106 | | | |
|--------------------|----------------|----------|-------|
| LEVEL | UNIT | VOLUME | COUNT |
| L-01 | Unit 106 - 2BR | 15.87 m³ | 9 |
| | Unit 106 - 2BR | 15.87 m³ | 9 |

Unit 06 & 11 - 2BR

1:50

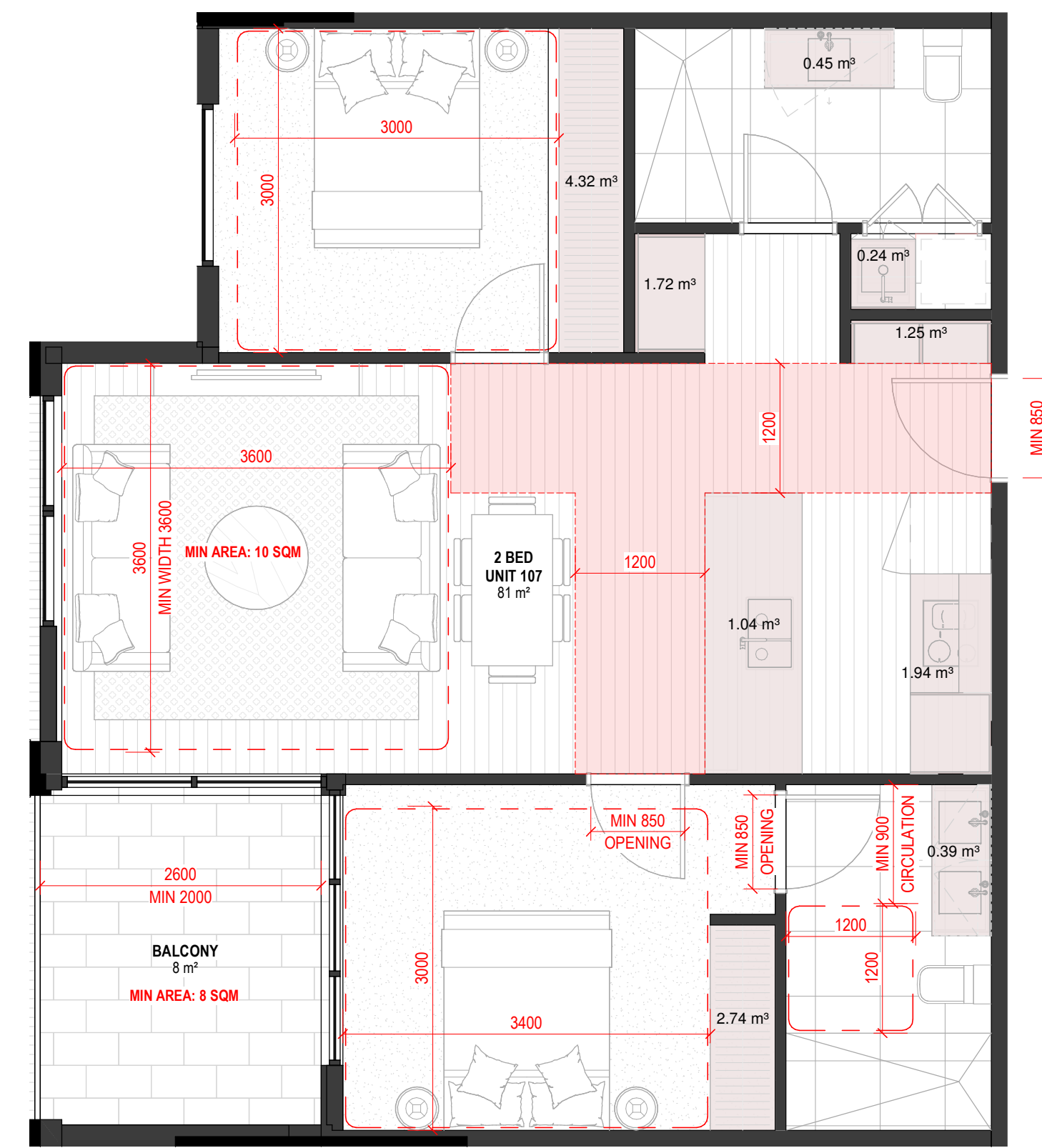

| APARTMENT TYPE ASSESSMENT: | |
|-------------------------------|---------|
| Apartment Number | 07 & 10 |
| Quantity | 8 |
| No. of Bed | 2 |
| Natural Ventilation | No |
| Adaptable | Yes |
| Balcony Area [Required: 8 m²] | 8 m² |

| STORAGE - UNIT 107 | | | |
|--------------------|----------------|----------|-------|
| LEVEL | UNIT | VOLUME | COUNT |
| L-01 | Unit 107 - 2BR | 14.08 m³ | 9 |
| | Unit 107 - 2BR | 14.08 m³ | 9 |

Unit 07 & 10 - 2BR

1:50

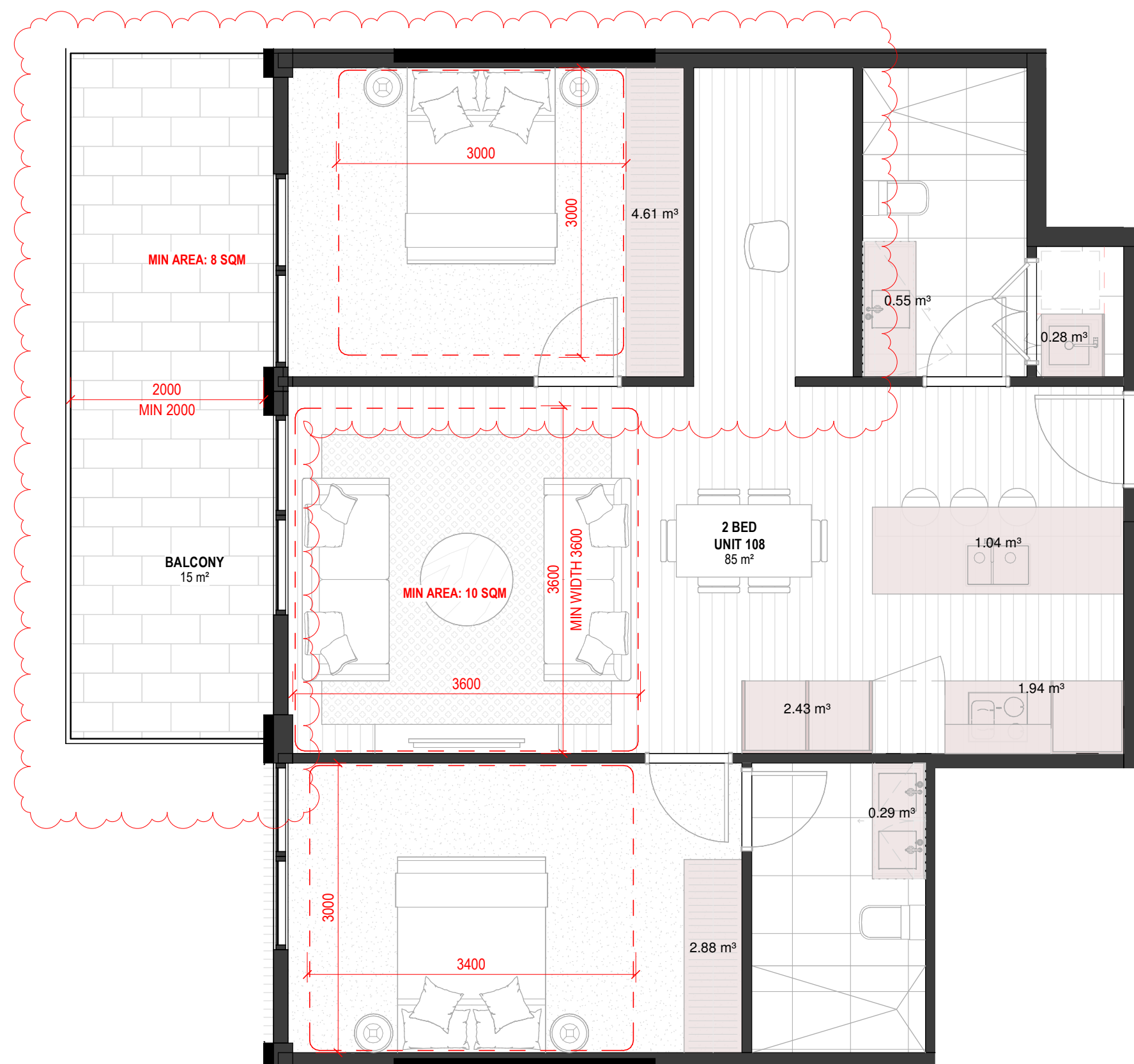

| APARTMENT TYPE ASSESSMENT: | |
|-------------------------------|-------|
| Apartment Number | 08 |
| Quantity | 3 |
| No. of Bed | 2 |
| Natural Ventilation | No |
| Adaptable | No |
| Balcony Area [Required: 8 m²] | 15 m² |

| STORAGE - UNIT 108 | | | |
|--------------------|----------------|----------|-------|
| LEVEL | UNIT | VOLUME | COUNT |
| L-01 | Unit 108 - 2BR | 14.02 m³ | 8 |
| | Unit 108 - 2BR | 14.02 m³ | 8 |

Unit 08 - 2BR

1:50



| APARTMENT TYPE ASSESSMENT: | |
|-------------------------------|-------|
| Apartment Number | 09 |
| Quantity | 4 |
| No. of Bed | 2 |
| Natural Ventilation | No |
| Adaptable | No |
| Balcony Area [Required: 8 m²] | 15 m² |

| STORAGE - UNIT 109 | | | |
|--------------------|----------------|----------|-------|
| LEVEL | UNIT | VOLUME | COUNT |
| L-01 | Unit 109 - 2BR | 14.63 m³ | 9 |
| | Unit 109 - 2BR | 14.63 m³ | 9 |

Unit 09 - 2BR

1:50

Warren and Mahoney Living Australia Pty Ltd
 Level 3, 380 Collins Street
 Melbourne VIC 3000
 Australia
 Phone + 61 3 8547 6977

In collaboration with
 Concept Black Pty Ltd
 Level 42, 80 Collins Street
 Melbourne Victoria 3000
 studio@conceptblack.com.au
 www.conceptblack.com.au

Revisions
 A 23/11/2022 TOWN PLANNING
 B 03/04/2023 TOWN PLANNING RFI

Notes

Consultants
 Project Manager
 Matter Consulting
 Structural Engineer
 JHA Consulting Engineers
 Mechanical Engineer

Fire Engineer
 JHA Consulting Engineers
 Electrical Engineer

Client
 LYCASIA GROUP

Project Title
 256-262
 HUNTINGDALE
 256-262 Huntingdale Rd
 Huntingdale VIC 3166

All dimension to be verified on site before producing shop drawings or commencing any work. Do not scale. The copyright of this drawing remains with Warren and Mahoney Living Australia Pty Ltd.

Drawing Title
 Unit Plans - Units 06 to 09

Drawing Status
 TOWN PLANNING

Drawing Details
 Scale 1:50@A1
 Date 03/04/2023
 Job No 9790
 Drawn Author
 Checked Checker

Drawing No TP07.02
 Revision B

Registered Architects and Designers
 www.warrenandmahoney.com
 WARREN AND MAHONEY

concept black

ADVERTISED COPY - CITY OF MONASH
 This copied document is made available for the sole purpose of enabling its consideration and review as part of a planning process under the Planning and Environment Act. The document must not be used for any purpose which may breach copyright.

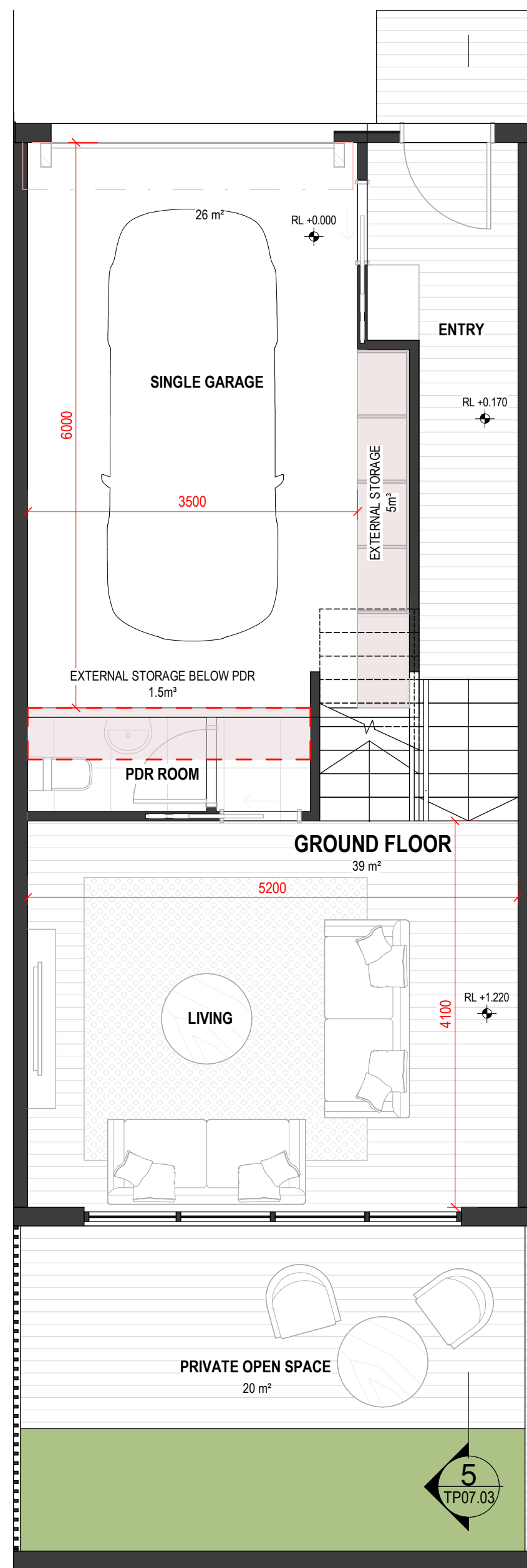

Townhouse 02, 04, 06 & 08 - 3BR - L00

1:50

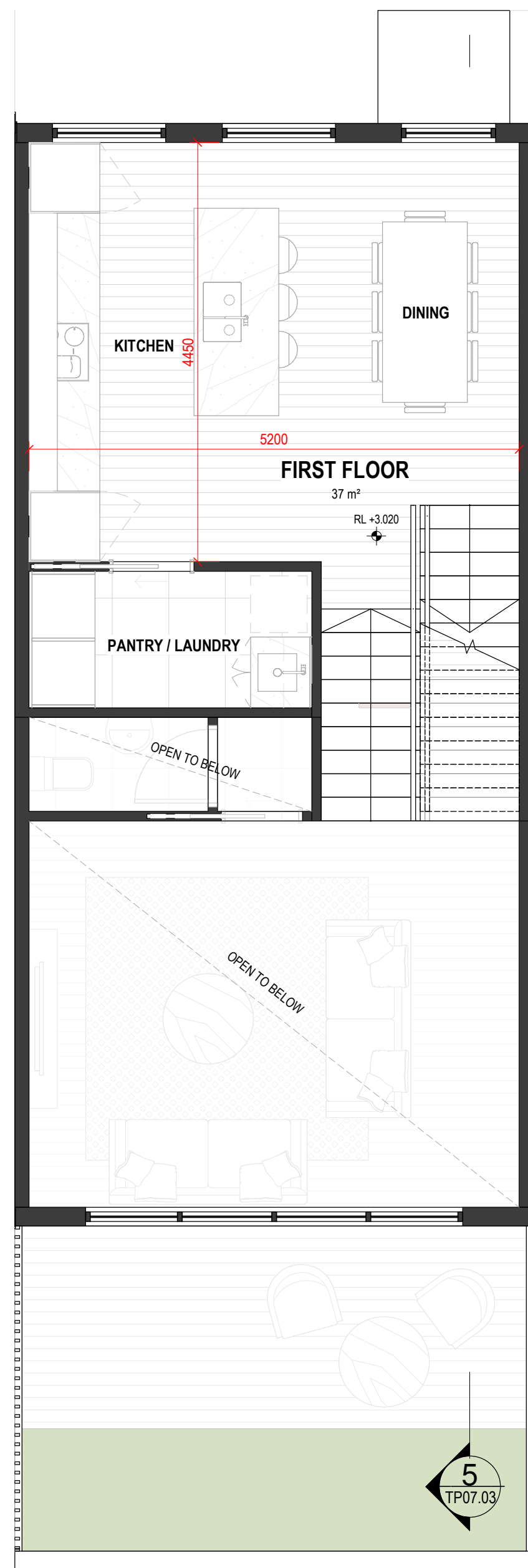

Townhouse 02, 04, 06 & 08 - 3BR - L01

1:50

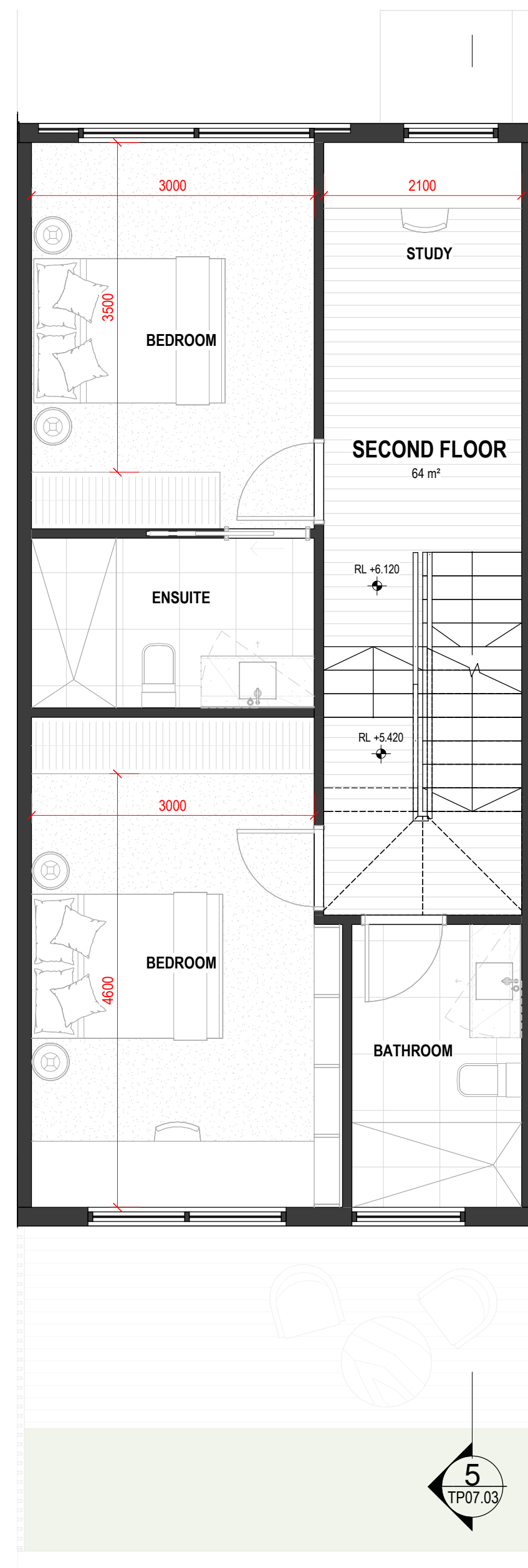

Townhouse 02, 04, 06 & 08 - 3BR - L02

1:50

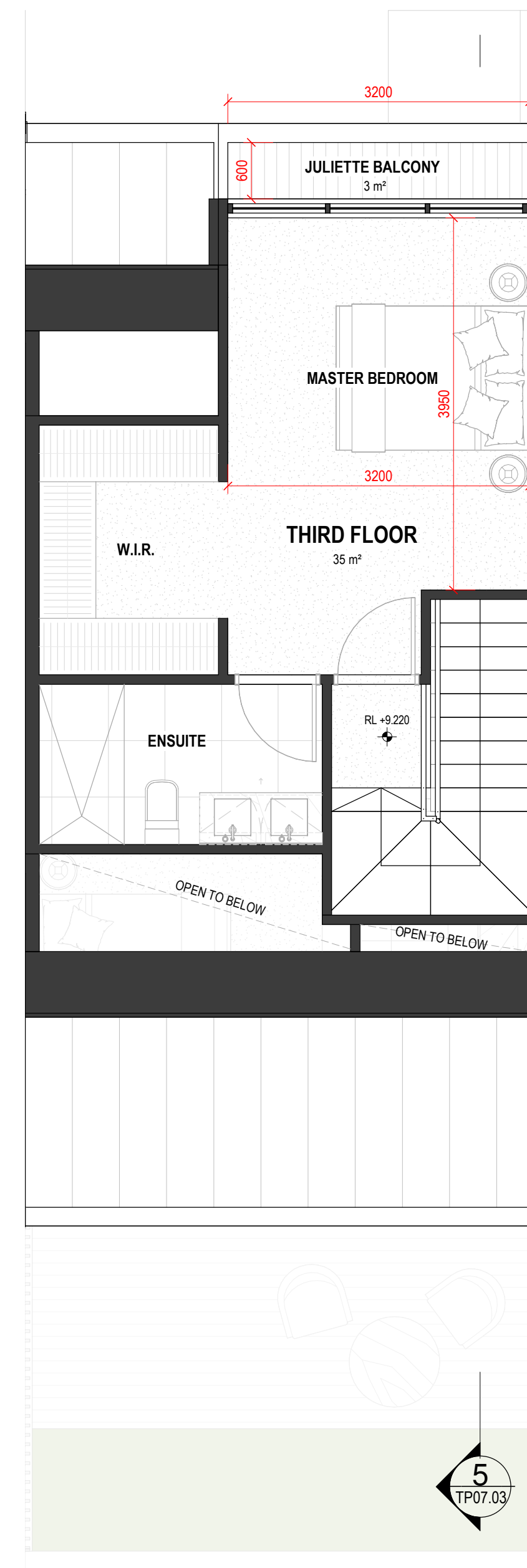

Townhouse 02, 04, 06 & 08 - 3BR - L03

1:50

| TOWNHOUSE TYPE ASSESSMENT: | |
|--------------------------------------|-----------------|
| Townhouse Number | 02, 04, 06 & 08 |
| Quantity | 4 |
| No. of Floors | 4 |
| No. of Bed | 3 |
| No. of Cars | 1 |
| Private Open Space | 20 / 41 m² |
| External Storage (min 6m³) [55.05-6] | 6.5 m³ |

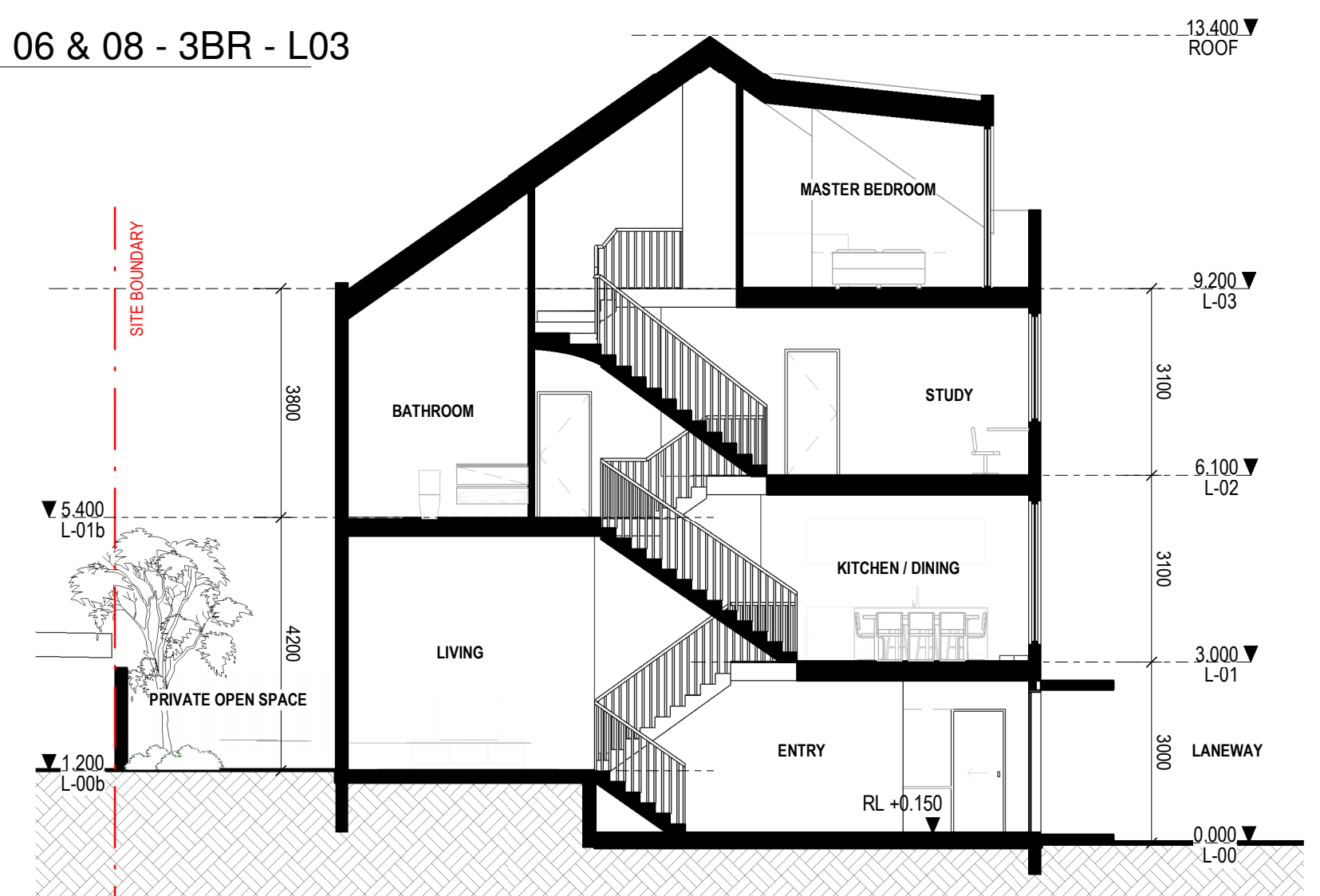

Townhouse 3BR - Section

1:100

Warren and Mahoney Living
 Australia Pty Ltd
 Level 3, 380 Collins Street
 Melbourne VIC 3000
 Australia
 Phone + 61 3 8547 6977

In collaboration with
 Concept Black Pty Ltd
 Level 42, 80 Collins Street
 Melbourne Victoria 3000
 studio@conceptblack.com.au
 www.conceptblack.com.au

Revisions
 A 03/04/2023 TOWN PLANNING RFI

Notes

Consultants
 Project Manager
 Matter Consulting
 Structural Engineer
 JHA Consulting Engineers
 Mechanical Engineer

Fire Engineer
 JHA Consulting Engineers
 Electrical Engineer

Client
 LYCASIA GROUP

Project Title
 256-262
 HUNTINGDALE
 256-262 Huntingdale Rd
 Huntingdale VIC 3166

All dimension to be verified on site before producing shop drawings or commencing any work. Do not scale. The copyright of this drawing remains with Warren and Mahoney Living Australia Pty Ltd.

Drawing Title
 Townhouse Plans -
 3BR

Drawing Status
 TOWN PLANNING

Drawing Details
 Scale As indicated@ A1
 Date 03/04/2023
 Job No 9790
 Drawn Author
 Checked Checker

Drawing No
 TP07.03

Revision
 A

Registered Architects and Designers
 www.warrenandmahoney.com
 WARREN AND MAHONEY

concept black

ADVERTISED COPY - CITY OF MONASH
 This copied document is made available for the sole purpose of enabling its consideration and review as part of a planning process under the Planning and Environment Act. The document must not be used for any purpose which may breach copyright.

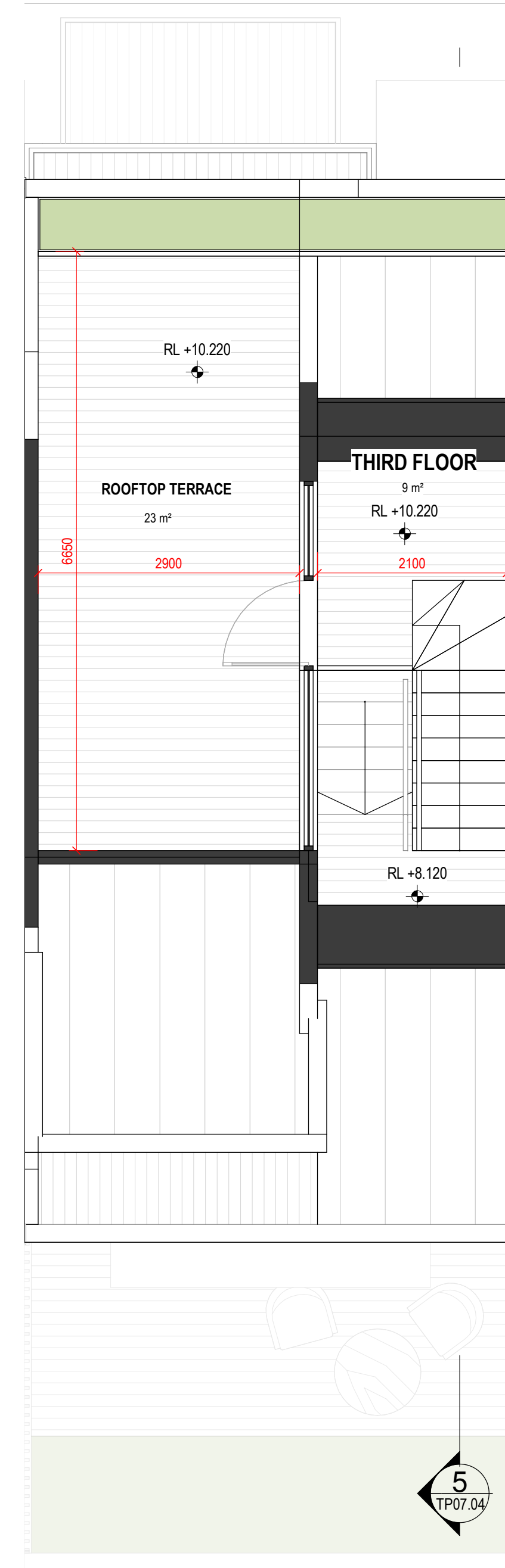
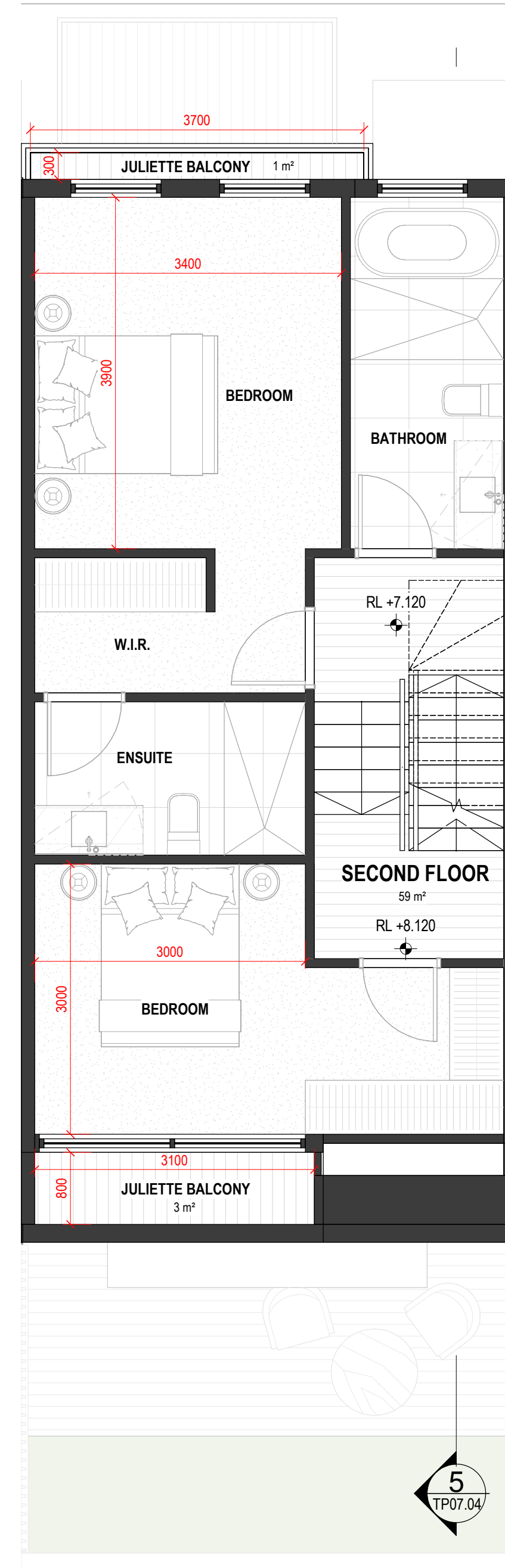
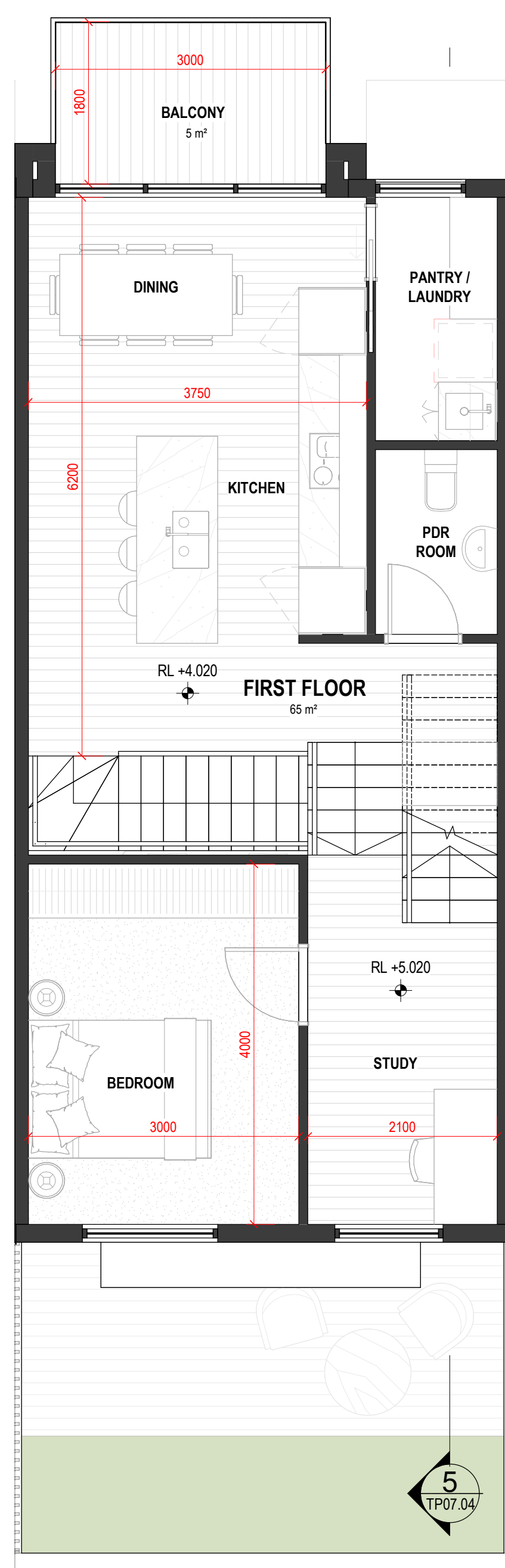
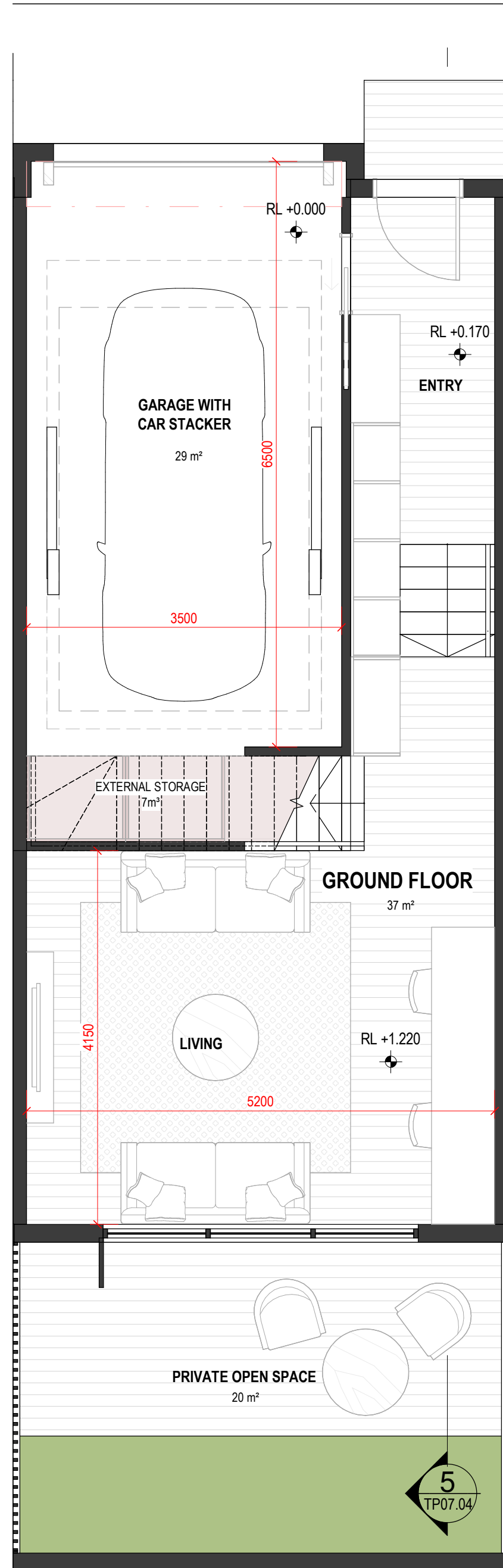

Townhouse 03, 05, 07 & 09 - 3BR+Stacker - L00

Townhouse 03, 05, 07 & 09 - 3BR+Stacker - L01

Townhouse 03, 05, 07 & 09 - 3BR+Stacker - L02

Townhouse 03, 05, 07 & 09 - 3BR+Stacker - L03

1:50

1:50

1:50

1:50

| TOWNHOUSE TYPE ASSESSMENT: | |
|--------------------------------------|-----------------|
| Townhouse Number | 03, 05, 07 & 09 |
| Quantity | 4 |
| No. of Floors | 4 |
| No. of Bed | 3 |
| No. of Cars | 2 |
| Private Open Space | 20 / 41 m² |
| External Storage (min 6m³) [55.05-6] | 7 m³ |

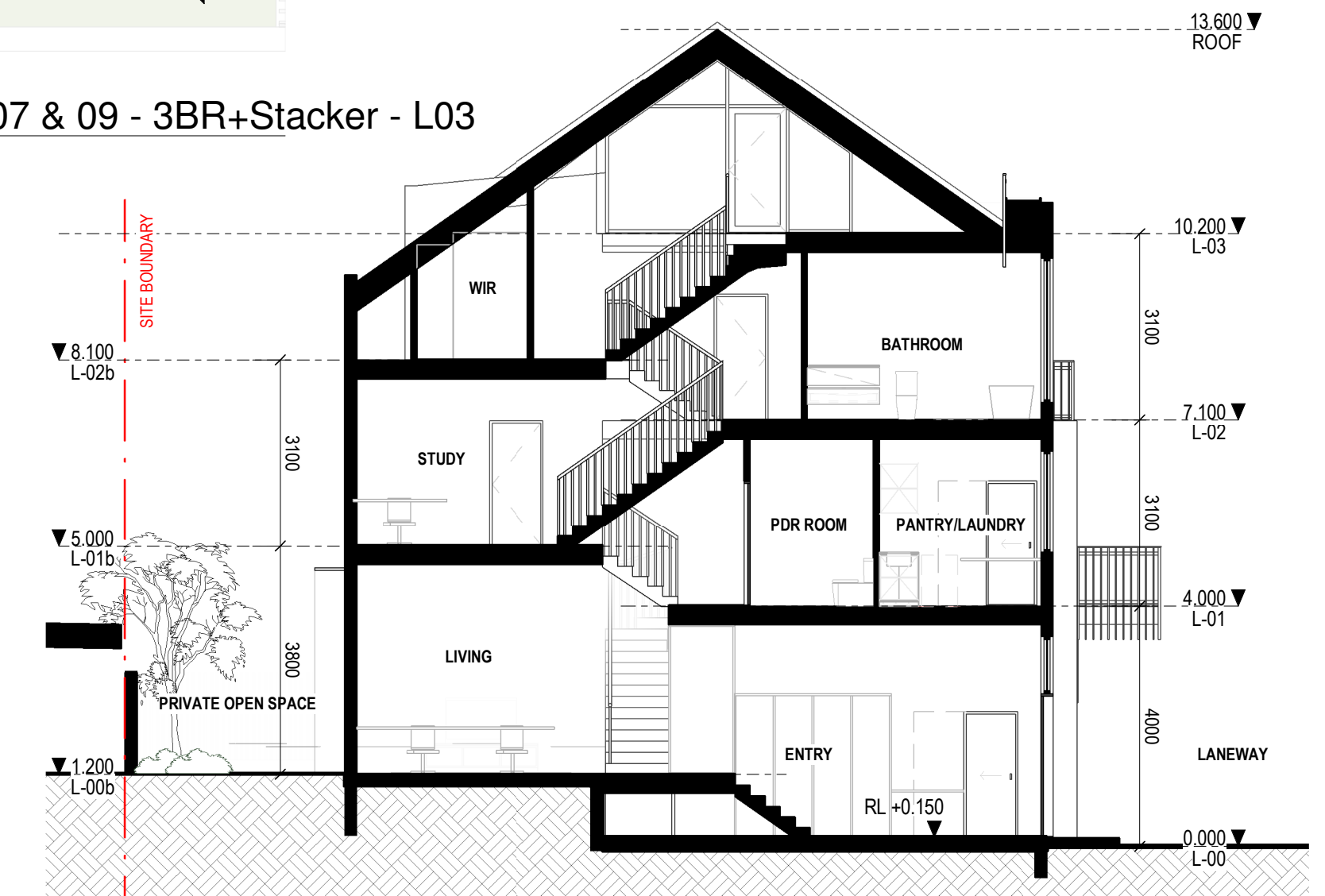

Townhouse 3BR+Carstacker - Section

1:100

Warren and Mahoney Living
 Australia Pty Ltd
 Level 3, 380 Collins Street
 Melbourne VIC 3000
 Australia
 Phone + 61 3 8547 6977

In collaboration with
 Concept Black Pty Ltd
 Level 42, 80 Collins Street
 Melbourne Victoria 3000
 studio@conceptblack.com.au
 www.conceptblack.com.au

Revisions
 A 03/04/2023 TOWN PLANNING RFI

Notes

Consultants
 Project Manager
 Matter Consulting
 Structural Engineer
 JHA Consulting Engineers
 Mechanical Engineer

Fire Engineer
 JHA Consulting Engineers
 Electrical Engineer

Client
 LYCASIA GROUP

Project Title
 256-262
 HUNTINGDALE
 256-262 Huntingdale Rd
 Huntingdale VIC 3166

All dimension to be verified on site before producing shop drawings or commencing any work. Do not scale. The copyright of this drawing remains with Warren and Mahoney Living Australia Pty Ltd.

Drawing Title
 Townhouse Plans -
 3BR+Stacker

Drawing Status
 TOWN PLANNING

Drawing Details
 Scale As indicated@ A1
 Date 03/04/2023
 Job No 9790
 Drawn Author
 Checked Checker

Drawing No
 TP07.04
 Revision
 A

Registered Architects and Designers
 www.warrenandmahoney.com
 WARREN AND MAHONEY

concept black

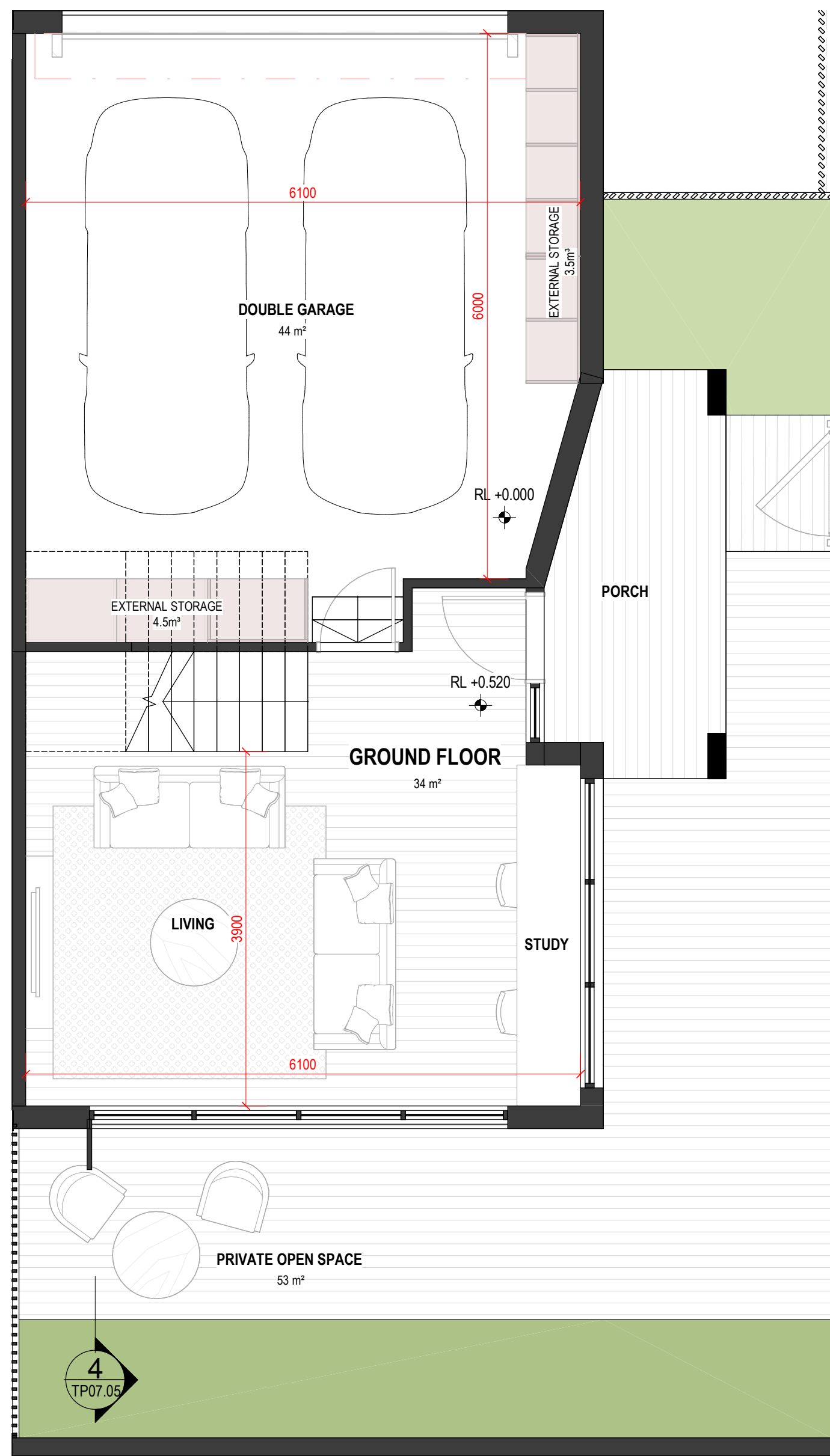

Townhouse 01 & 10 - 4BR - L00

1:50

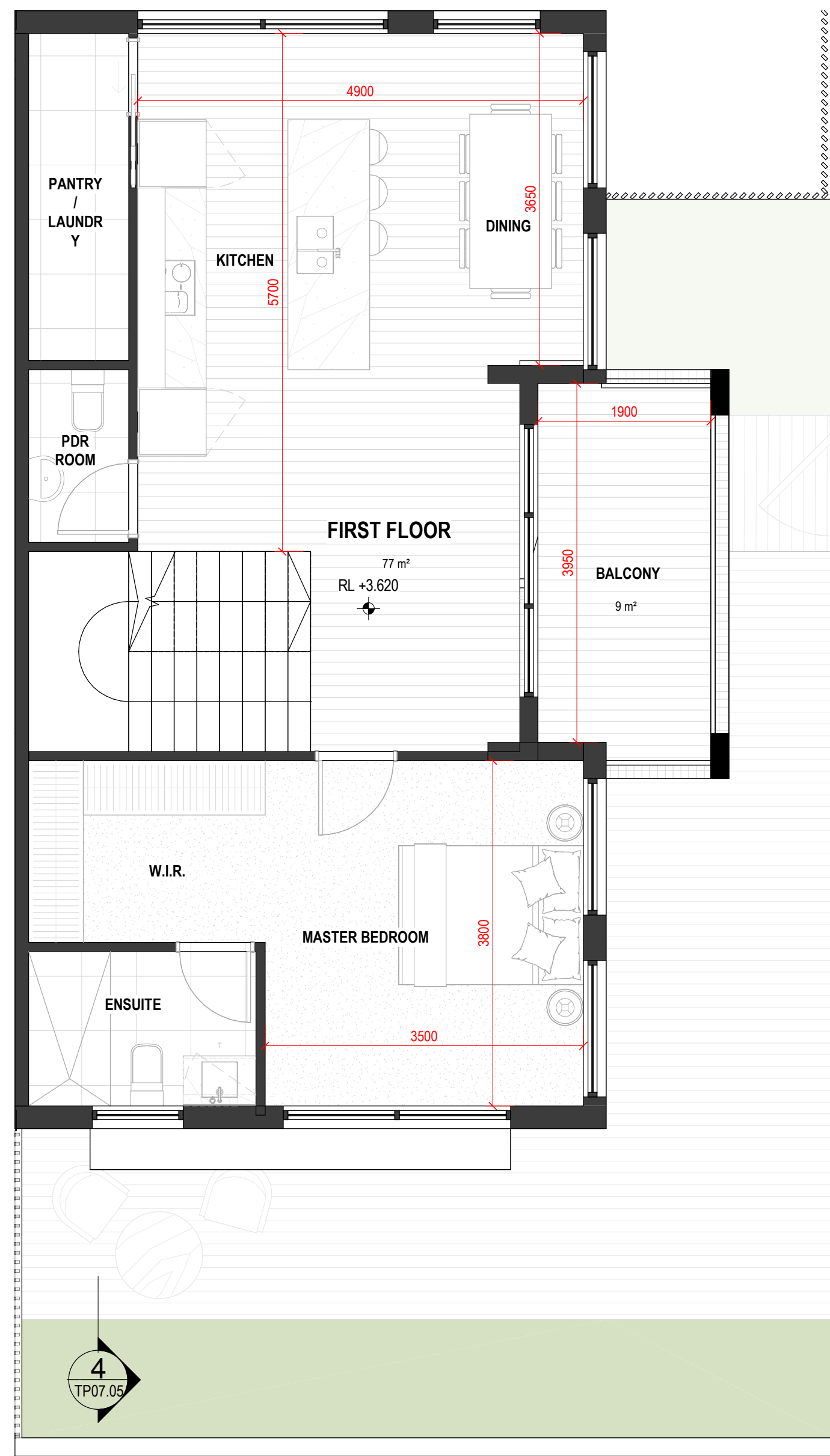

Townhouse 01 & 10 - 4BR - L01

1:50

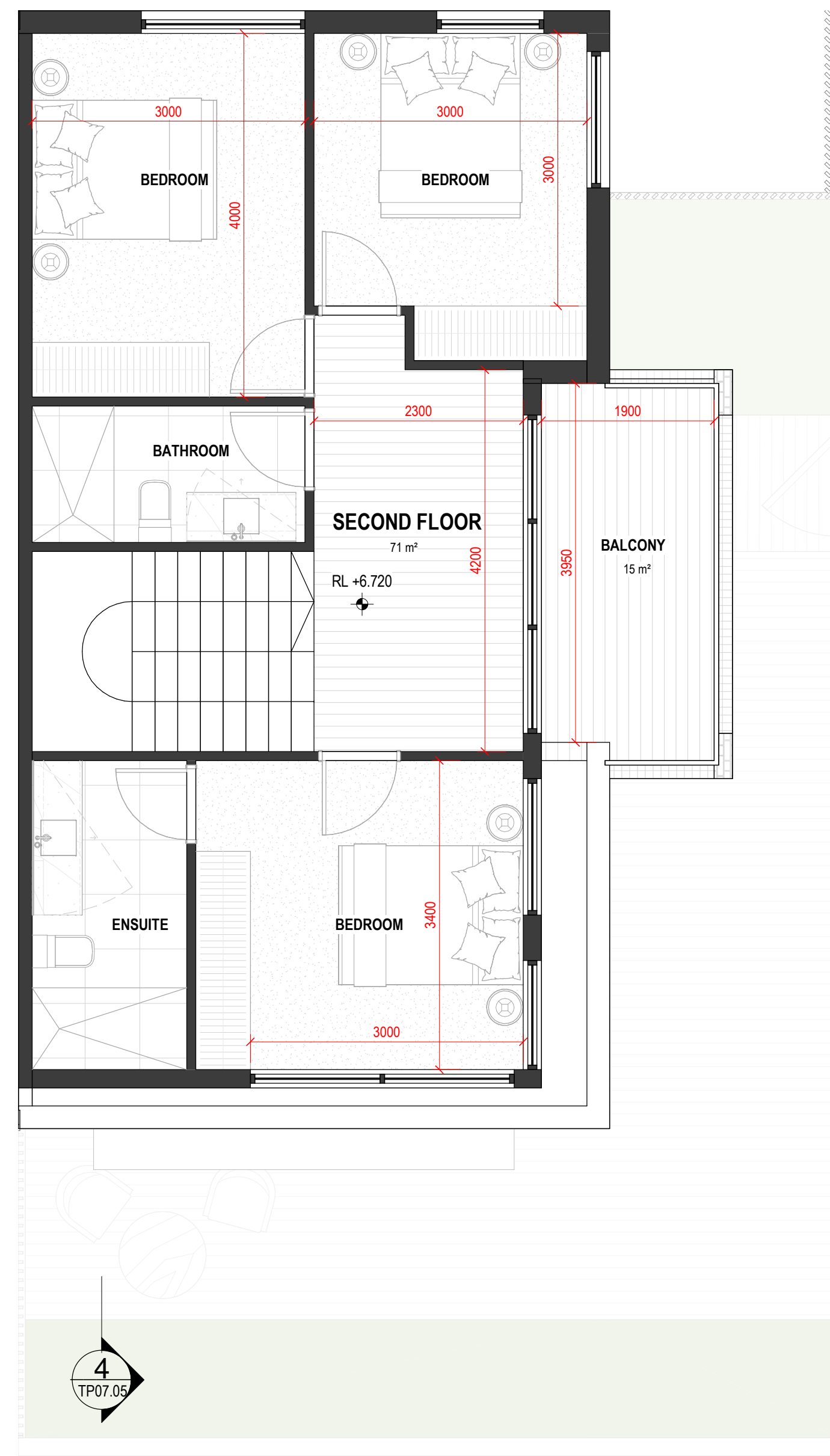

Townhouse 01 & 10 - 4BR - L02

1:50

ADVERTISED COPY - CITY OF MONASH
This copied document is made available for the sole purpose of enabling its consideration and review as part of a planning process under the Planning and Environment Act. The document must not be used for any purpose which may breach copyright.

| TOWNHOUSE TYPE ASSESSMENT: | |
|--------------------------------------|------------|
| Townhouse Number | 01 & 10 |
| Quantity | 2 |
| No. of Floors | 3 |
| No. of Bed | 4 |
| No. of Cars | 2 |
| Private Open Space | 53 / 88 m² |
| External Storage (min 6m³) [55.05-6] | 8 m³ |

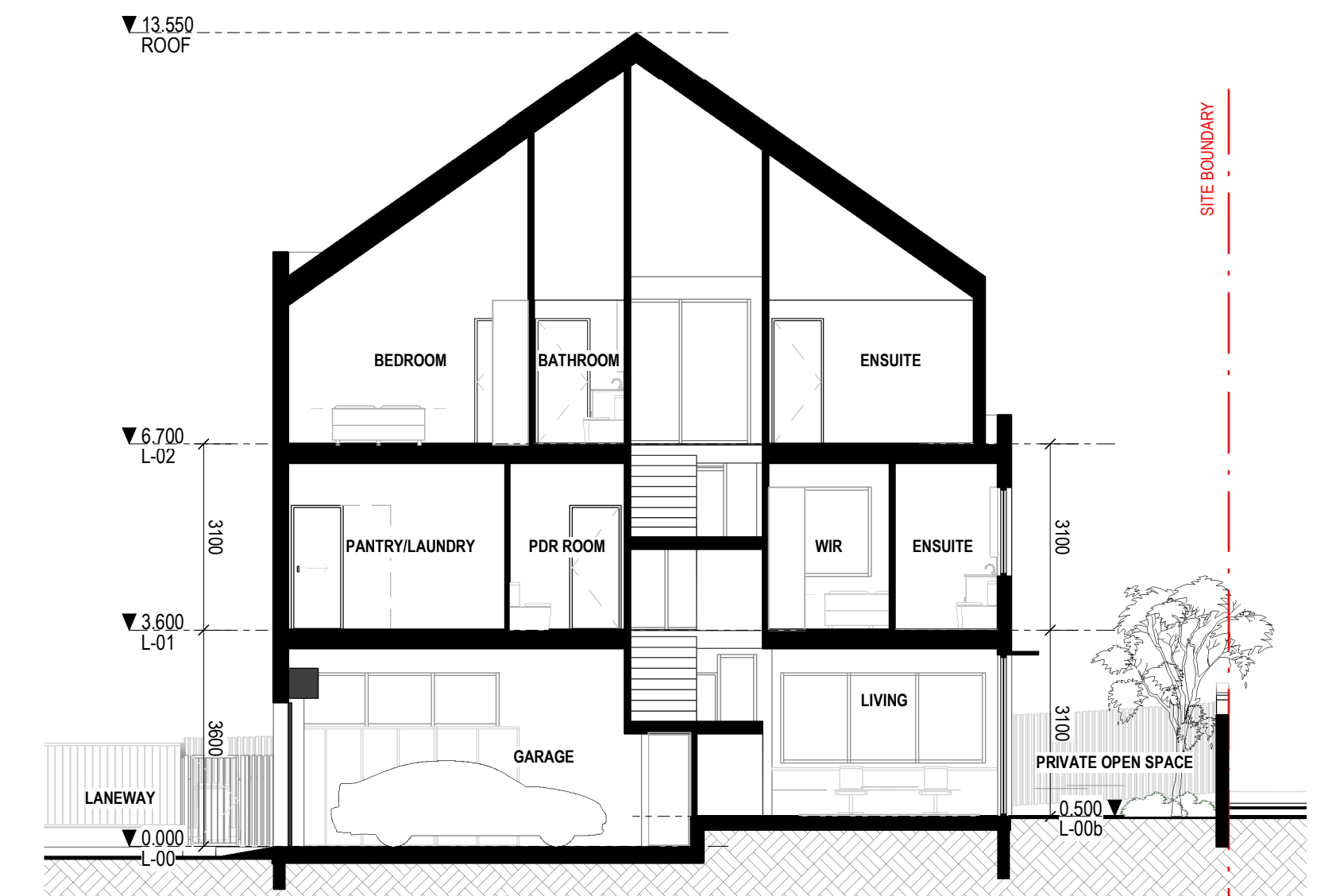

Townhouse 4BR - Section

1:100

Warren and Mahoney Living
Australia Pty Ltd
Level 3, 380 Collins Street
Melbourne VIC 3000
Australia
Phone + 61 3 8547 6977

In collaboration with
Concept Black Pty Ltd
Level 42, 80 Collins Street
Melbourne Victoria 3000
studio@conceptblack.com.au
www.conceptblack.com.au

Revisions
A 03/04/2023 TOWN PLANNING RFI

Notes

Consultants
Project Manager
Matter Consulting
Structural Engineer
JHA Consulting Engineers
Mechanical Engineer

Fire Engineer
JHA Consulting Engineers
Electrical Engineer

Client
LYCASIA GROUP

Project Title
256-262
HUNTINGDALE
256-262 Huntingdale Rd
Huntingdale VIC 3166

All dimension to be verified on site before producing shop drawings or commencing any work. Do not scale. The copyright of this drawing remains with Warren and Mahoney Living Australia Pty Ltd.

Drawing Title
Townhouse Plans -
4BR

Drawing Status
TOWN PLANNING

Drawing Details
Scale As indicated@ A1
Date 03/04/2023
Job No 9790
Drawn Author
Checked Checker

Drawing No
TP07.05
Revision
A

Registered Architects and Designers
www.warrenandmahoney.com
WARREN AND MAHONEY

concept black

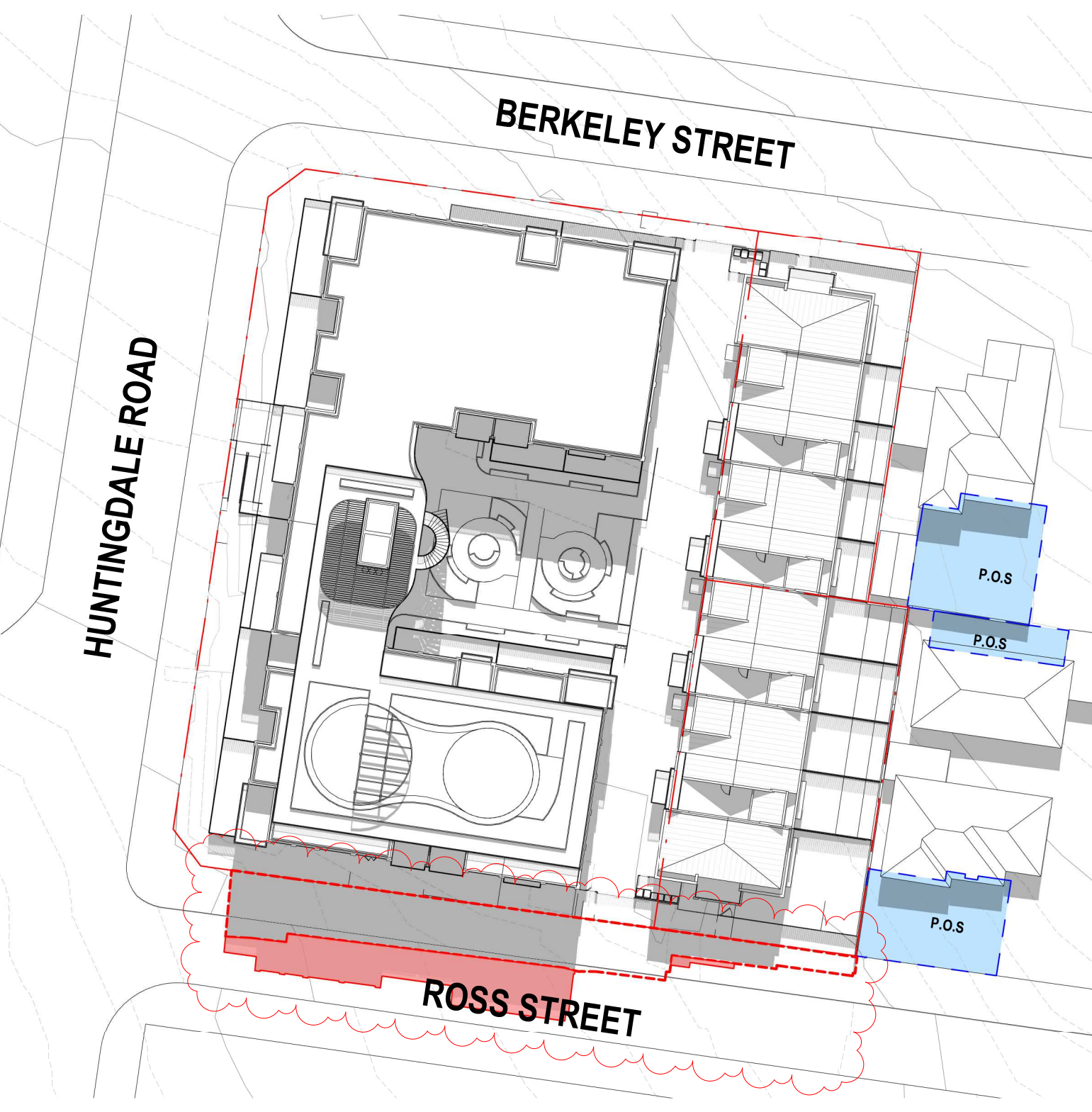
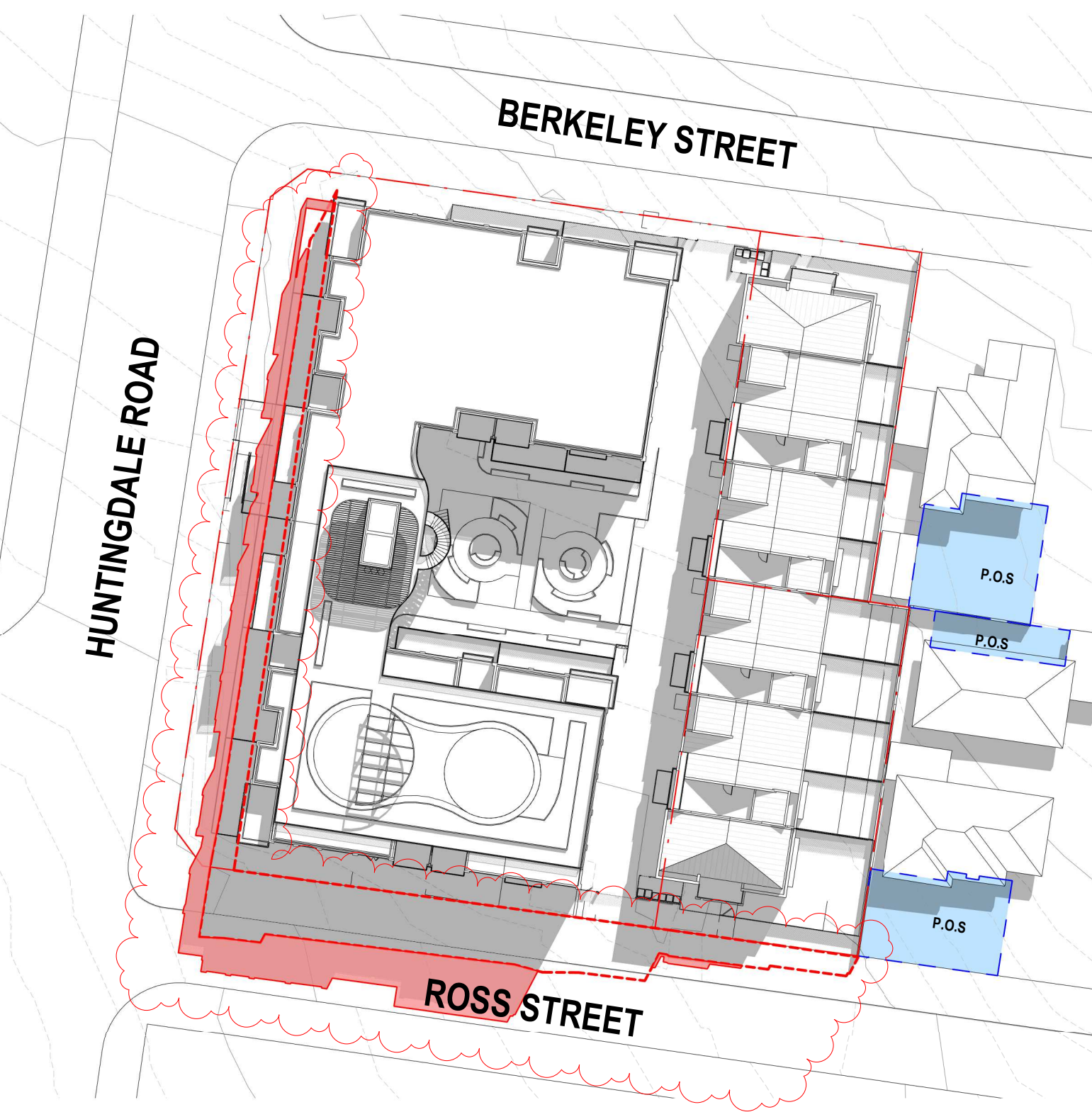
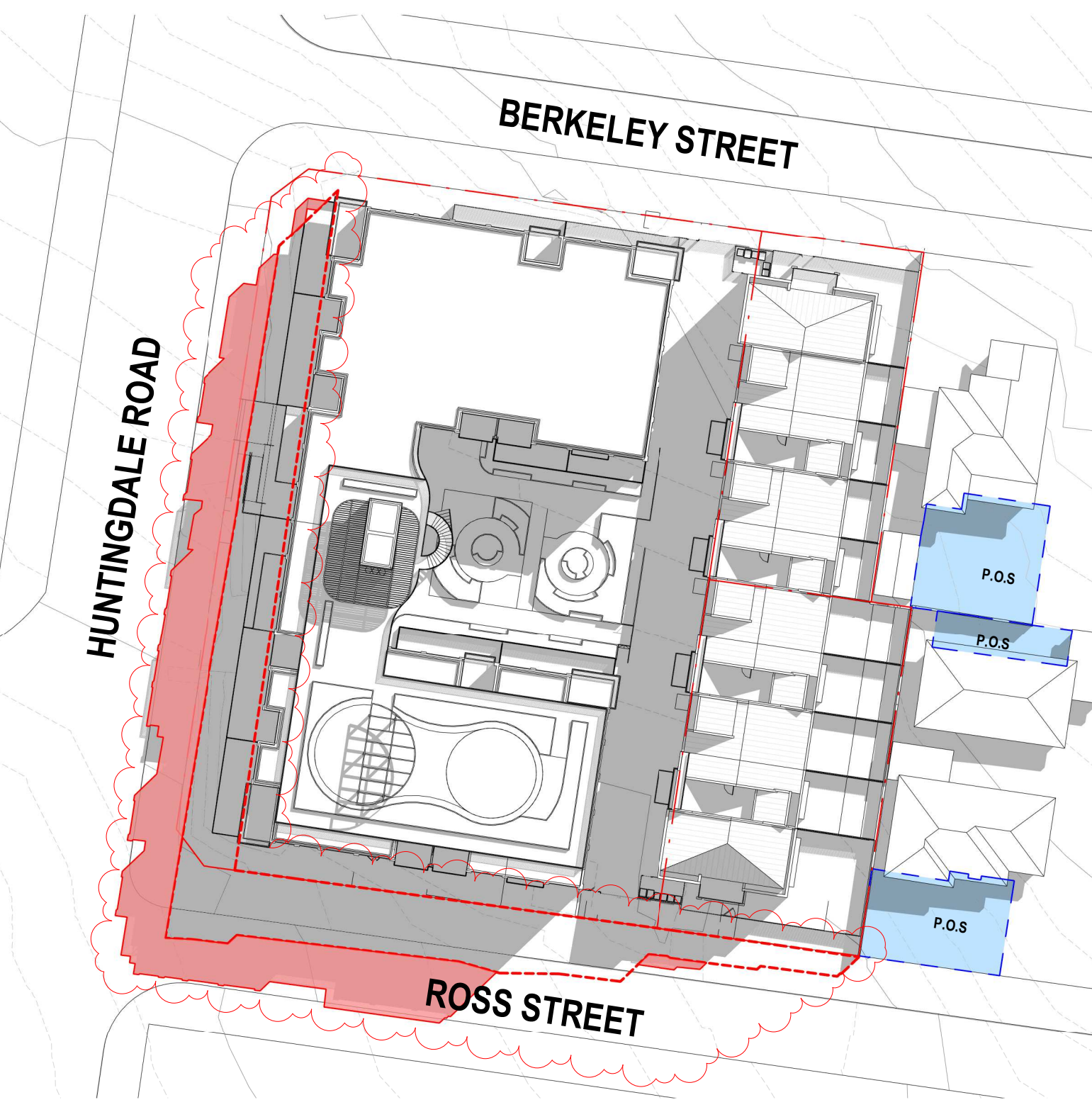
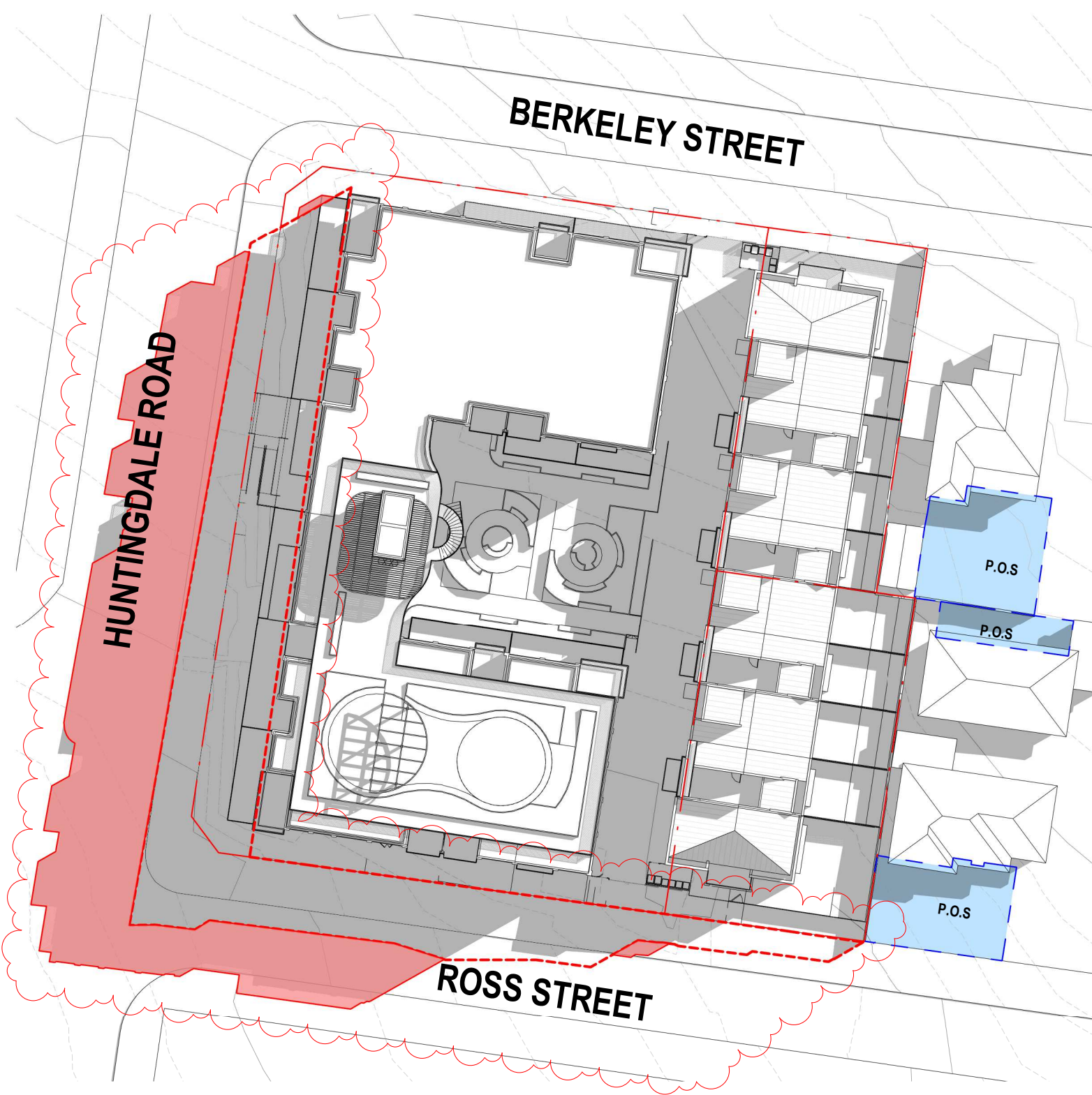

SITE PLAN_SHADOW_ANALYSIS_SEP_22_0900H
1:500

SITE PLAN_SHADOW_ANALYSIS_SEP_22_1000H
1:500

SITE PLAN_SHADOW_ANALYSIS_SEP_22_1100H
1:500

SITE PLAN_SHADOW_ANALYSIS_SEP_22_1200H
1:500

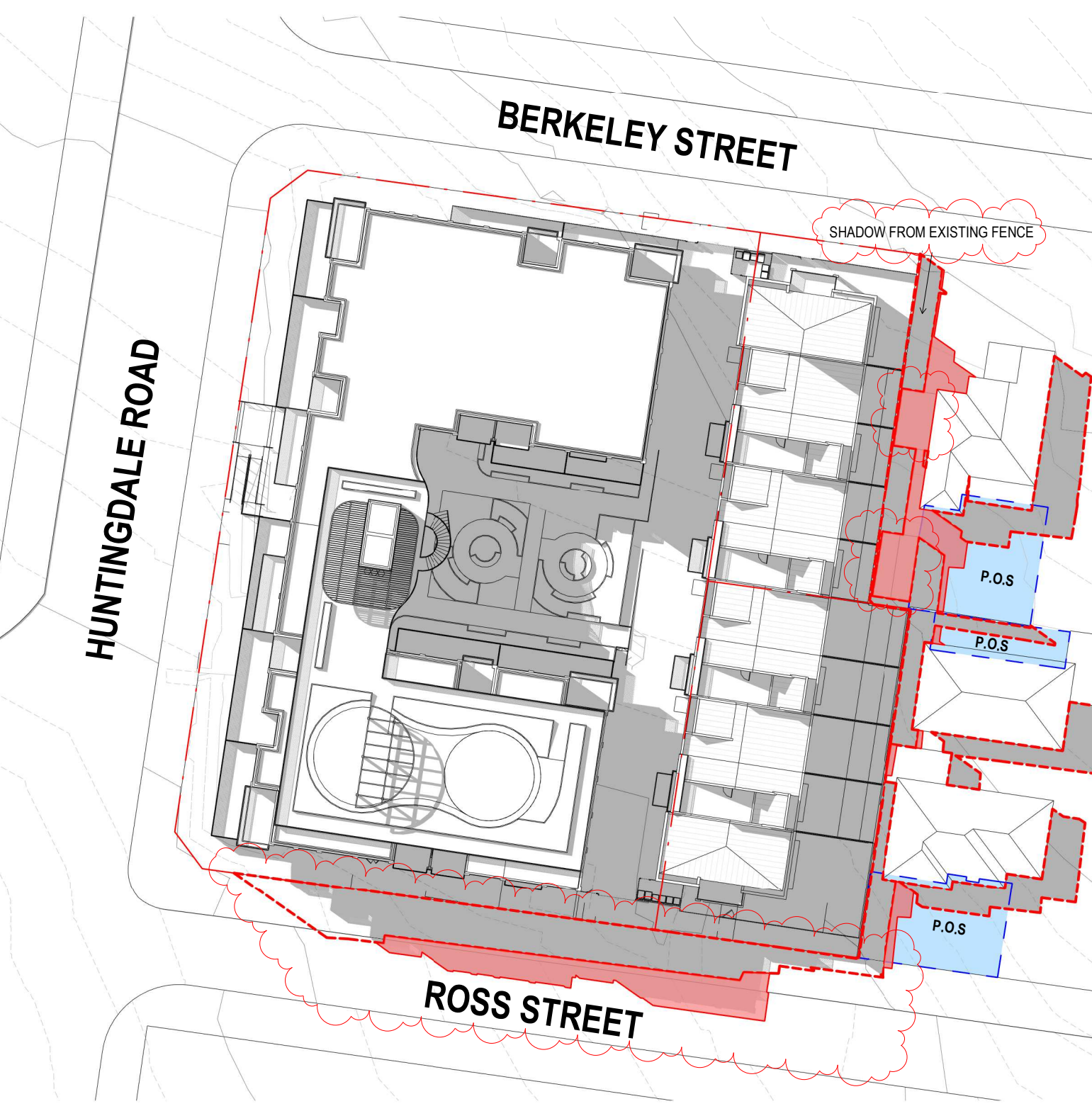
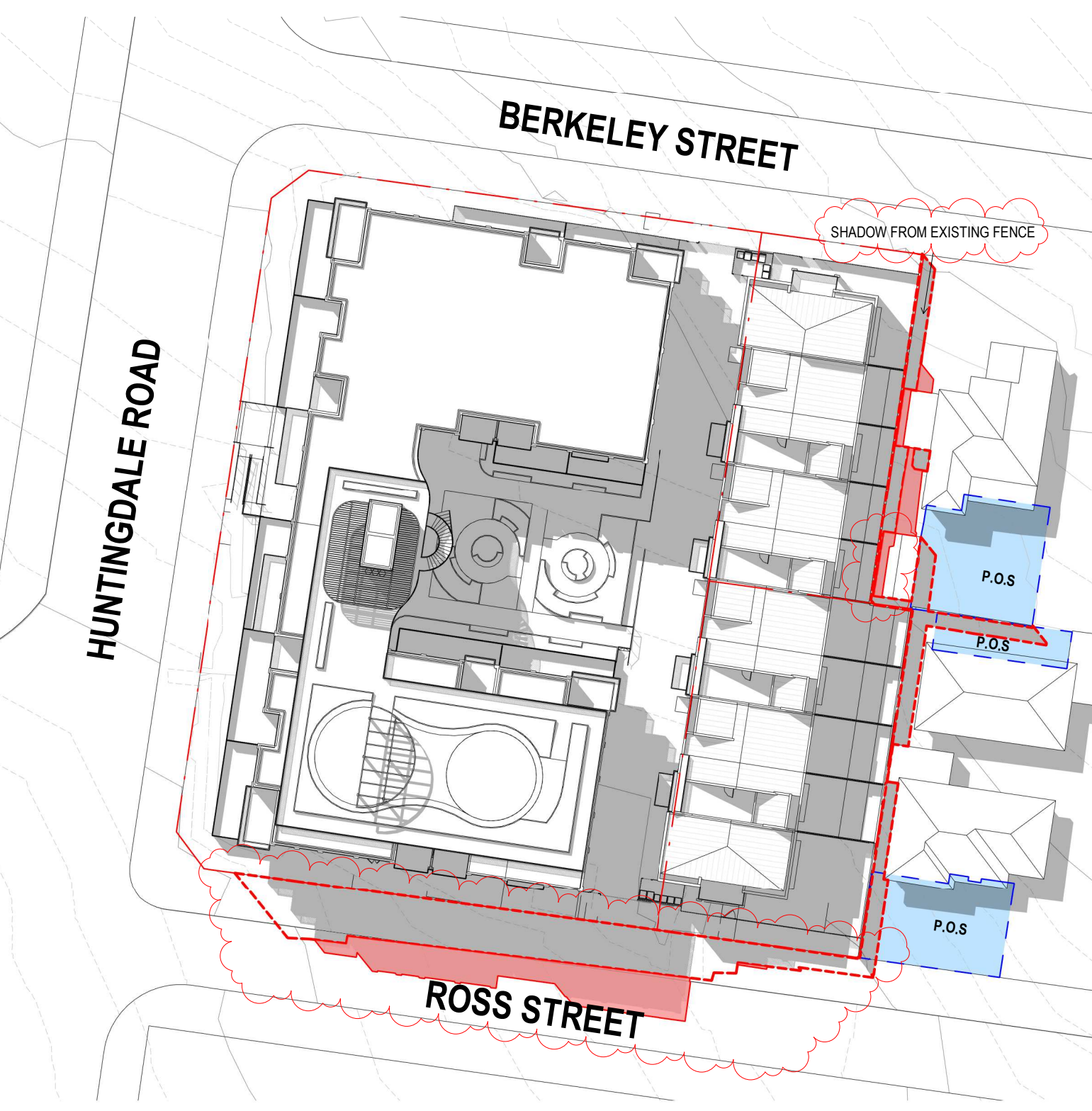
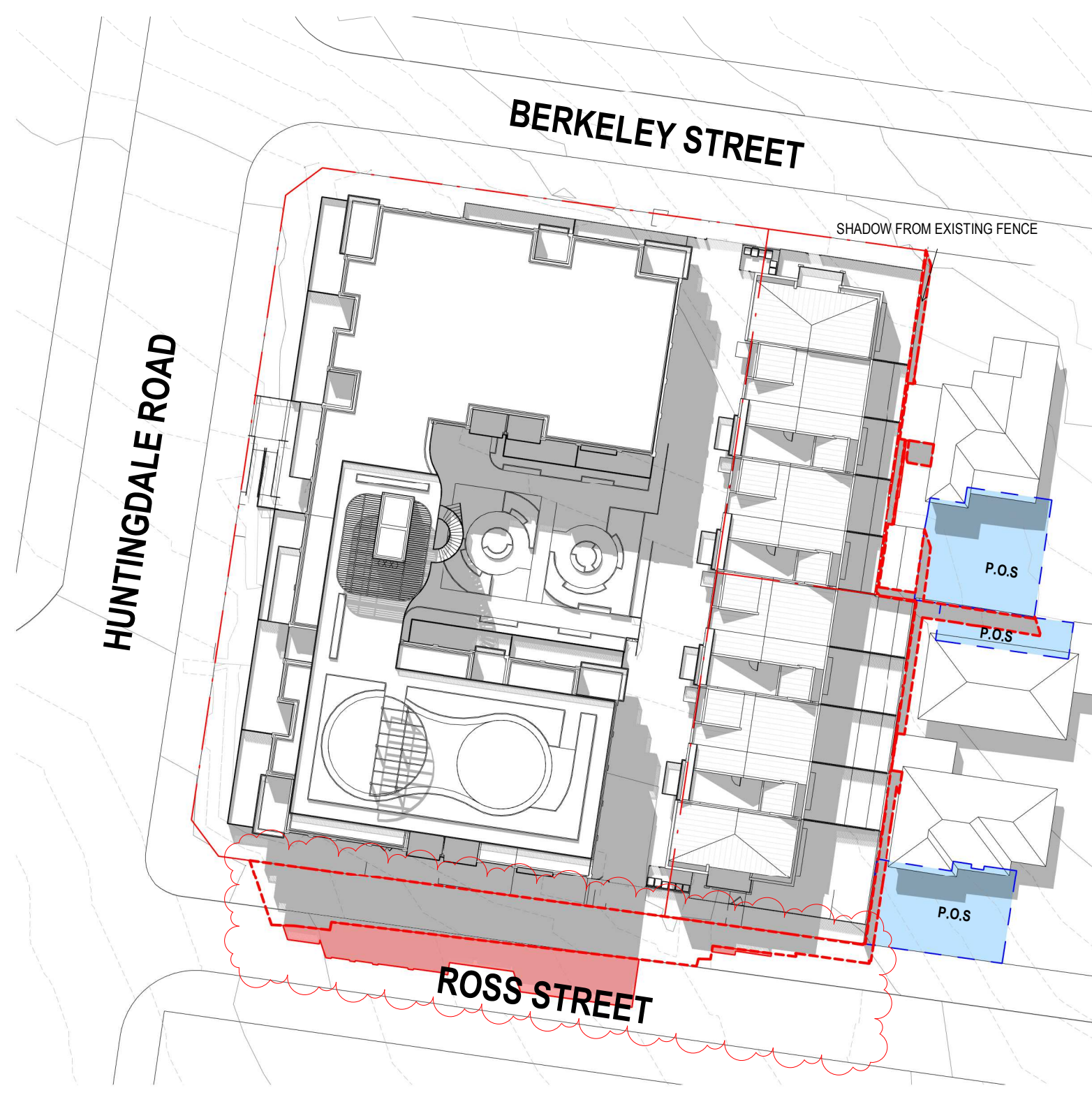

SITE PLAN_SHADOW_ANALYSIS_SEP_22_1300H
1:500

SITE PLAN_SHADOW_ANALYSIS_SEP_22_1400H
1:500

SITE PLAN_SHADOW_ANALYSIS_SEP_22_1500H
1:500

ADVERTISED COPY - CITY OF MONASH
This copied document is made available for the sole purpose of enabling its consideration and review as part of a planning process under the Planning and Environment Act.
The document must not be used for any purpose which may breach copyright.

LEGEND

- PRIVATE OPEN SPACE
- SHADOWS FROM EXISTING BUILDINGS AND FENCES
- SHADOWS FROM PROPOSED DEVELOPMENT

Warren and Mahoney Living Australia Pty Ltd
Level 3, 380 Collins Street
Melbourne VIC 3000
Australia
Phone + 61 3 8547 6977

In collaboration with
Concept Black Pty Ltd
Level 42, 80 Collins Street
Melbourne Victoria 3000
studio@conceptblack.com.au
www.conceptblack.com.au

Revisions
A 23/11/2022 TOWN PLANNING
B 03/04/2023 TOWN PLANNING RFI

Notes

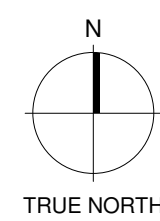

Consultants
Project Manager
Matter Consulting
Structural Engineer
JHA Consulting Engineers
Mechanical Engineer

Fire Engineer
JHA Consulting Engineers
Electrical Engineer

Client
LYCASIA GROUP

Project Title
256-262
HUNTINGDALE
256-262 Huntingdale Rd
Huntingdale VIC 3166

All dimension to be verified on site before producing shop drawings or commencing any work.
Do not scale. The copyright of this drawing remains with Warren and Mahoney Living Australia Pty Ltd.

Drawing Title
Shadow Study - Sep
22

Drawing Status
TOWN PLANNING

Drawing Details
Scale 1:500@A1
Date 03/04/2023
Job No 9790
Drawn MB
Checked Checker

Drawing No TP08.01
Revision B

Registered Architects and Designers
www.warrenandmahoney.com
WARREN AND MAHONEY

concept black