



5/14/2018 2:58:12 PM P:\15023\15023.dwg



CHT Architects Pty Ltd  
 4894 25 108 000 5133  
 Architecture Interior Design Urban Design

CHT Architects Pty Ltd  
 44 Oxford Drive  
 Collingwood VIC 3066  
 Post Office Box 1372  
 Collingwood VIC 3068  
 Telephone 03 9415 1841  
 Facsimile 03 9415 1847  
 info@chtarchitects.com.au  
 chtarchitects.com.au

Copyright © CHT Architects Pty Ltd.  
 The drawings, designs and specifications and copyright therein are the property of CHT Architects Pty Ltd, and must not be used, copied, reproduced, copied or in part without the express written permission of CHT Architects Pty Ltd.  
 Do not scale drawings. Use given dimensions only.  
 Any discrepancy in drawings or specifications shall be referred to CHT Architects Pty Ltd.

Project  
**RESIDENTIAL DEVELOPMENT**  
 256 - 262 HUNTINGDALE ROAD HUNTINGDALE

Client  
**POLY 4X4**

Rev.	Date	Issued
001	20/02/18	CONCEPT DEVELOPMENT
002	08/03/18	PRELIMINARY DESIGN DEVELOPMENT
003	11/03/18	FINAL DESIGN DEVELOPMENT

Title  
**HUNTINGDALE RD PERSPECTIVE**

Sheet  
**PRELIMINARY**  
**NOT FOR CONSTRUCTION**

**TOWN PLANNING**

Sheet No  
**TP02.01 P16**

Scale  
**@A1**

Date  
**02/03/2018**

15023



01/22/2018 10:44:11 AM 15023.PPTX



CHT Architects Pty Ltd  
 Architecture  
 4855 24 100 000 5143  
 Interior Design  
 Urban Design

CHT Architects Pty Ltd  
 44 Oxford Street, 2006  
 Collingwood VIC 3066  
 Post Office Box 132  
 Collingwood VIC 3066  
 Telephone 03 9417 1244  
 Facsimile 03 9415 1887  
 info@chtextarchitects.com.au  
 c3@chtextarchitects.com.au

Copyright © CHT Architects Pty Ltd.  
 The drawings, designs and specifications and copyright  
 herein are the property of CHT Architects Pty Ltd and must  
 not be used, copied or reproduced, wholly or in part, without  
 the express written permission of CHT Architects Pty Ltd.  
 Do not scale drawings. Use given dimensions only.  
 Any discrepancy in drawings or specifications shall be  
 referred to CHT Architects Pty Ltd.

Project  
**RESIDENTIAL DEVELOPMENT**  
 256 - 262 HUNTINGDALE ROAD HUNTINGDALE

Client  
**POLY 4X4**

Rev.	Date	By	Check	Order
01	20/03/2018	CHT	CHT	PRELIMINARY DESIGN
02	20/03/2018	CHT	CHT	PRELIMINARY DESIGN
03	20/03/2018	CHT	CHT	PRELIMINARY DESIGN

**TOWN PLANNING**

Title  
**CORNER OF HUNTINGDALE RD AND  
 ROSS ST PERSPECTIVE**

Sheet No.  
**TP02.02**

Revision  
**P16**

Scale  
**Q/A1**

Date  
**02/03/2018**

Drawn  
**PRELIMINARY  
 NOT FOR CONSTRUCTION**

**15023**



R:\2018\15023\15023\_P16.dwg



CHT Architects Pty Ltd  
ABN 29 108 008 515

CHT Architects Pty Ltd  
44 Oxford Street  
Collingwood VIC 3066  
Post Office Box 1252  
Collingwood VIC 3068  
Telephone 03 9417 1941  
Facsimile 03 9415 1847  
info@chthome.com.au  
chthome.com.au

Copyright © CHT Architects Pty Ltd.  
The drawings, designs, and specifications and copyright  
herein are the property of CHT Architects Pty Ltd and must  
not be used, copied, or reproduced wholly or in part without  
the express written permission of CHT Architects Pty Ltd.  
Do not scale drawings. Use given dimensions only.  
Any discrepancy in drawings or specifications shall be  
referred to CHT Architects Pty Ltd.

Project  
**RESIDENTIAL DEVELOPMENT**  
256 - 262 HUNTINGDALE ROAD HUNTINGDALE

Client  
**POLY 4X4**

Revisions	
No.	Comments
1	ISSUED FOR PERMIT
2	ISSUED FOR PERMIT
3	ISSUED FOR PERMIT
4	ISSUED FOR PERMIT
5	ISSUED FOR PERMIT
6	ISSUED FOR PERMIT
7	ISSUED FOR PERMIT
8	ISSUED FOR PERMIT
9	ISSUED FOR PERMIT
10	ISSUED FOR PERMIT

Title  
**CORNER OF HUNTINGDALE RD AND  
BERKELEY ST PERSPECTIVE**

Sheet  
**PRELIMINARY  
NOT FOR CONSTRUCTION**

**TOWN PLANNING**

Sheet No.  
**TP02.03 P16**

Revision  
**15023**

Date  
**02/03/2018**

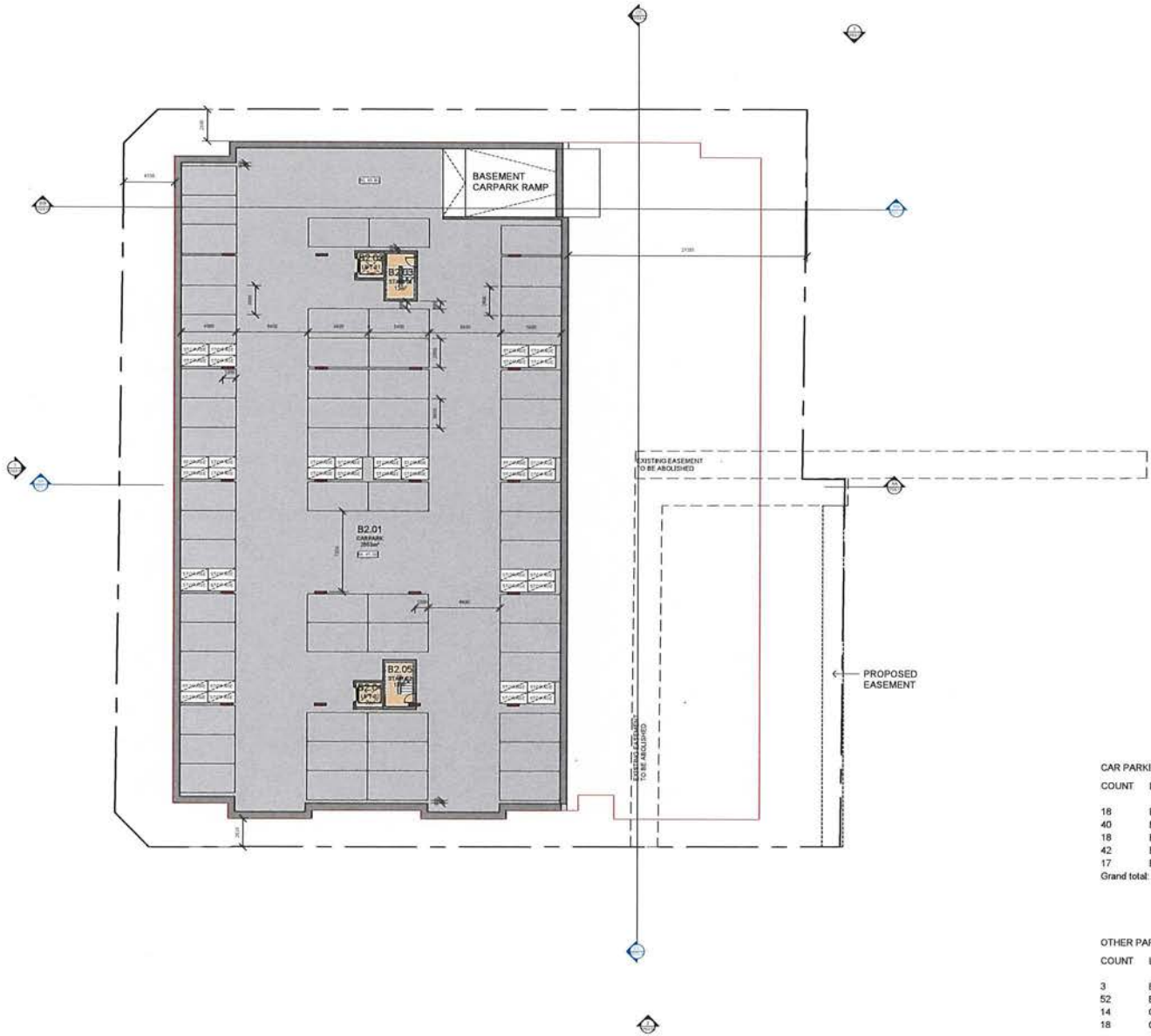

COUNT	LEVEL	TYPE	COMMENTS
18	BASEMENT LEVEL 2	2600x4900 Residential	RESIDENTIAL CAR PARKING
40	BASEMENT LEVEL 2	2600x5400 Residential	RESIDENTIAL CAR PARKING
18	BASEMENT LEVEL 1	2600x4900 Residential	RESIDENTIAL CAR PARKING
42	BASEMENT LEVEL 1	2600x5400 Residential	RESIDENTIAL CAR PARKING
17	BASEMENT LEVEL 1	2600x5400 VISITOR	VISITOR CAR PARKING
<b>Grand total: 135</b>			

COUNT	LEVEL	TYPE	COMMENTS
3	BASEMENT LEVEL 1	1200x2500 MOTORBIKE	MOTORBIKE
52	BASEMENT LEVEL 1	BIKE RACKS	VERTICAL BIKE HANGERS
14	GROUND FLOOR	BIKE RACKS	VERTICAL BIKE HANGERS
18	GROUND FLOOR	BIKE RACKS	HORIZONTAL BIKE PARKING

1 BASEMENT LEVEL 2  
sheet P 200



CHT Architects Pty Ltd  
41 Oxford Street  
Collingwood VIC 3068  
Postal Office Box 1072  
Collingwood VIC 3068  
Telephone 03 9417 1043  
Facsimile 03 9415 1847  
info@chtht.com.au  
chtht.com.au

Copyright © CHT Architects Pty Ltd.  
The drawings, designs and specifications and copyright  
thereon are the property of CHT Architects Pty Ltd. and must  
not be used or copied, in whole or in part, without  
the express written permission of CHT Architects Pty Ltd.  
Do not scale drawings. Use given dimensions only.  
Any discrepancy in drawings or specifications shall be  
referred to CHT Architects Pty Ltd.

Project: RESIDENTIAL DEVELOPMENT  
256 - 262 HUNTINGDALE ROAD HUNTINGDALE  
Client: POLY 4X4

No.	Date	Revised

**TOWN PLANNING**

Sheet No: TP03.03 P16  
Revision: 15023

Title: BASEMENT LEVEL 2 PLAN

Scale: 1:2000 A1

Sheet: PRELIMINARY  
NOT FOR CONSTRUCTION

Date: 02/03/2018

S:\15-2\03\_7\28-12-18\15-2-P16-1.dwg

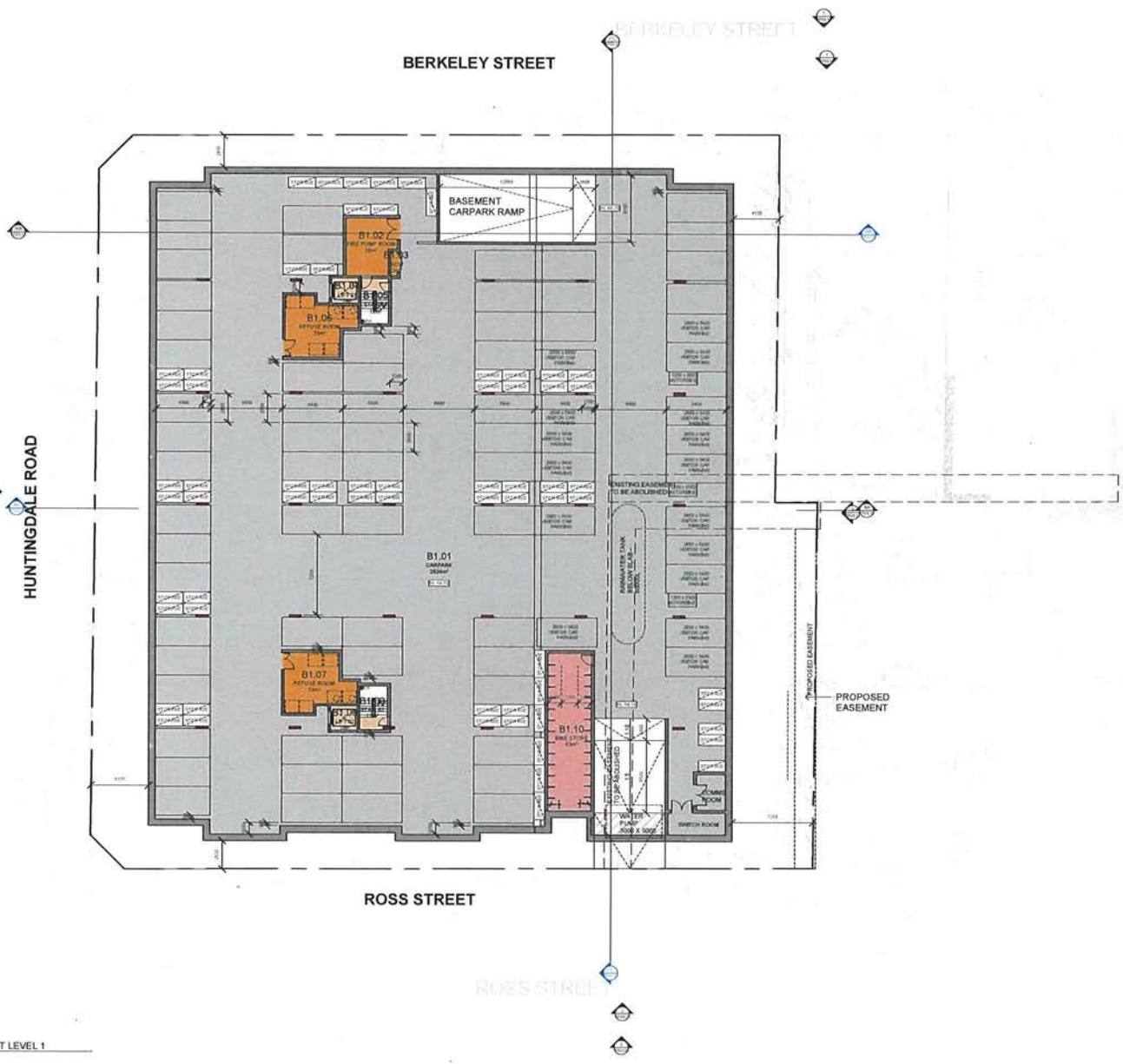

COUNT	LEVEL	TYPE	COMMENTS
18	BASEMENT LEVEL 2	2500x4900 Residential	RESIDENTIAL CAR PARKING
40	BASEMENT LEVEL 2	2500x5400 Residential	RESIDENTIAL CAR PARKING
18	BASEMENT LEVEL 1	2500x4900 Residential	RESIDENTIAL CAR PARKING
42	BASEMENT LEVEL 1	2500x5400 Residential	RESIDENTIAL CAR PARKING
17	BASEMENT LEVEL 1	2500x5400 VISITOR	VISITOR CAR PARKING
Grand total: 135			

COUNT	LEVEL	TYPE	COMMENTS
3	BASEMENT LEVEL 1	1200x2500 MOTORBIKE	MOTORBIKE
52	BASEMENT LEVEL 1	BIKE RACKS	VERTICAL BIKE HANGERS
14	GROUND FLOOR	BIKE RACKS	VERTICAL BIKE HANGERS
18	GROUND FLOOR	BIKE RACKS	HORIZONTAL BIKE PARKING

1 BASEMENT LEVEL 1  
Scale: 1:200

**CHT ARCHITECTS**  
CHT Architects Pty Ltd  
41 Oxford Street  
Collingwood VIC 3060  
Phone: 03 9411 1841  
Fax: 03 9415 1847  
www.chtarchitects.com.au  
cht@chtarchitects.com.au

Copyright © CHT Architects Pty Ltd.  
The drawings, designs and specifications and copyright  
therein are the property of CHT Architects Pty Ltd. and must  
not be copied, reprinted or reproduced in any form without  
the express written permission of CHT Architects Pty Ltd.  
Do not scale drawings. Use given dimensions only.  
Any discrepancy in drawings or specifications shall be  
referred to CHT Architects Pty Ltd.

Project: **RESIDENTIAL DEVELOPMENT**  
256 - 262 HUNTINGDALE ROAD HUNTINGDALE  
Client: **POLY 4X4**

Rev	Date	By	Check	Description
01	20/03/2018	CHT	CHT	ISSUE FOR PERMIT
02	20/03/2018	CHT	CHT	ISSUE FOR PERMIT
03	20/03/2018	CHT	CHT	ISSUE FOR PERMIT
04	20/03/2018	CHT	CHT	ISSUE FOR PERMIT
05	20/03/2018	CHT	CHT	ISSUE FOR PERMIT
06	20/03/2018	CHT	CHT	ISSUE FOR PERMIT
07	20/03/2018	CHT	CHT	ISSUE FOR PERMIT
08	20/03/2018	CHT	CHT	ISSUE FOR PERMIT
09	20/03/2018	CHT	CHT	ISSUE FOR PERMIT
10	20/03/2018	CHT	CHT	ISSUE FOR PERMIT
11	20/03/2018	CHT	CHT	ISSUE FOR PERMIT
12	20/03/2018	CHT	CHT	ISSUE FOR PERMIT
13	20/03/2018	CHT	CHT	ISSUE FOR PERMIT
14	20/03/2018	CHT	CHT	ISSUE FOR PERMIT
15	20/03/2018	CHT	CHT	ISSUE FOR PERMIT
16	20/03/2018	CHT	CHT	ISSUE FOR PERMIT
17	20/03/2018	CHT	CHT	ISSUE FOR PERMIT
18	20/03/2018	CHT	CHT	ISSUE FOR PERMIT
19	20/03/2018	CHT	CHT	ISSUE FOR PERMIT
20	20/03/2018	CHT	CHT	ISSUE FOR PERMIT

**TOWN PLANNING**

Sheet No: **TP03.04 P16**  
Revision: **1:2000/A1**  
Date: **02/03/2018**

Title: **BASEMENT LEVEL 1 PLAN**  
Sheet: **PRELIMINARY**  
**NOT FOR CONSTRUCTION**

  
15023

SCALE: 1:200 (1:200 TO 1:200) DATE: 02/03/2018

BERKLEY STREET



PROPOSED EASEMENT

CROSS STREET



1 GROUND FLOOR PLAN  
SCALE: 1:200



CHT Architects Pty Ltd  
44 Oxford Drive  
Crowsnest NSW 2088  
Postal Office Eps 1532  
Crowsnest NSW 2088  
Telephone 02 9411 1044  
Facsimile 02 9415 1847

Copyright © CHT Architects Pty Ltd.  
The drawings, designs, and specifications and copyright  
remain the property of CHT Architects Pty Ltd, and must  
not be used, copied, or reproduced without the prior written  
consent of CHT Architects Pty Ltd.  
Direct scale drawings. Use given dimensions only.  
Any discrepancy in drawings or specifications shall be  
referred to CHT Architects Pty Ltd.

Project: RESIDENTIAL DEVELOPMENT  
256 - 262 HUNTINGDALE ROAD HUNTINGDALE  
Client: POLY 4X4

No.	Date	Revised
01	08/03/2018	CONCEPT PLAN
02	08/03/2018	CONCEPT PLAN
03	08/03/2018	CONCEPT PLAN
04	08/03/2018	CONCEPT PLAN
05	08/03/2018	CONCEPT PLAN
06	08/03/2018	CONCEPT PLAN
07	08/03/2018	CONCEPT PLAN
08	08/03/2018	CONCEPT PLAN
09	08/03/2018	CONCEPT PLAN
10	08/03/2018	CONCEPT PLAN
11	08/03/2018	CONCEPT PLAN
12	08/03/2018	CONCEPT PLAN
13	08/03/2018	CONCEPT PLAN
14	08/03/2018	CONCEPT PLAN
15	08/03/2018	CONCEPT PLAN
16	08/03/2018	CONCEPT PLAN
17	08/03/2018	CONCEPT PLAN
18	08/03/2018	CONCEPT PLAN
19	08/03/2018	CONCEPT PLAN
20	08/03/2018	CONCEPT PLAN
21	08/03/2018	CONCEPT PLAN
22	08/03/2018	CONCEPT PLAN
23	08/03/2018	CONCEPT PLAN
24	08/03/2018	CONCEPT PLAN

TOWN PLANNING

Sheet No: GROUND FLOOR PLAN  
Title: PRELIMINARY  
NOT FOR CONSTRUCTION

Revision: TP03.05 P16  
Scale: 1:2000 A1  
Date: 02/03/2018

15023

256-262 HUNTINGDALE ROAD, HUNTINGDALE NSW 2088



1 LEVEL 01 PLAN  
SCALE: 1:200



CHT Architects Pty Ltd  
41 O'Farrell Street  
Collingwood VIC 3066  
Post Office Box 1122  
Collingwood VIC 3066  
Telephone (0) 9417 1844  
Facsimile (0) 9410 1847  
info@chtarchitects.com.au  
chtarchitects.com.au

Copyright © CHT Architects Pty Ltd.  
The drawings, designs, and specifications and copyright therein are the property of CHT Architects Pty Ltd and must not be used, copied, or reproduced wholly or in part without the express written permission of CHT Architects Pty Ltd.  
Do not scale drawings. Use given dimensions only.  
Any discrepancy in drawings or specifications shall be referred to CHT Architects Pty Ltd.

Project  
**RESIDENTIAL DEVELOPMENT**  
256 - 262 HUNTINGDALE ROAD HUNTINGDALE

Client  
**POLY 4X4**

Rev.	Date	By	Notes
01		ARCHITECT	ISSUE FOR PERMITS
02		ARCHITECT	ISSUE FOR PERMITS
03		ARCHITECT	ISSUE FOR PERMITS
04		ARCHITECT	ISSUE FOR PERMITS
05		ARCHITECT	ISSUE FOR PERMITS
06		ARCHITECT	ISSUE FOR PERMITS
07		ARCHITECT	ISSUE FOR PERMITS
08		ARCHITECT	ISSUE FOR PERMITS
09		ARCHITECT	ISSUE FOR PERMITS
10		ARCHITECT	ISSUE FOR PERMITS
11		ARCHITECT	ISSUE FOR PERMITS
12		ARCHITECT	ISSUE FOR PERMITS
13		ARCHITECT	ISSUE FOR PERMITS
14		ARCHITECT	ISSUE FOR PERMITS
15		ARCHITECT	ISSUE FOR PERMITS
16		ARCHITECT	ISSUE FOR PERMITS
17		ARCHITECT	ISSUE FOR PERMITS
18		ARCHITECT	ISSUE FOR PERMITS
19		ARCHITECT	ISSUE FOR PERMITS
20		ARCHITECT	ISSUE FOR PERMITS
21		ARCHITECT	ISSUE FOR PERMITS
22		ARCHITECT	ISSUE FOR PERMITS
23		ARCHITECT	ISSUE FOR PERMITS
24		ARCHITECT	ISSUE FOR PERMITS
25		ARCHITECT	ISSUE FOR PERMITS
26		ARCHITECT	ISSUE FOR PERMITS
27		ARCHITECT	ISSUE FOR PERMITS
28		ARCHITECT	ISSUE FOR PERMITS
29		ARCHITECT	ISSUE FOR PERMITS
30		ARCHITECT	ISSUE FOR PERMITS

Title  
**LEVEL 01 PLAN**

Sheet  
**PRELIMINARY**  
**NOT FOR CONSTRUCTION**

**TOWN PLANNING**

Sheet No  
**TP03.06 P16**

Scale  
**1:200(A1)**

Date  
**02/03/2018**

Revision  
**15023**





1 LEVEL 02 PLAN  
SCALE 1:200



CHT Architects Pty Ltd  
41 Oxford Drive  
Collingwood VIC 3066  
Collingwood VIC 3066  
Telephone 03 9417 1847  
Facsimile 03 9415 1847  
info@chthome.com.au  
03/94151847

Copyright © CHT Architects Pty Ltd.  
This design, drawing, and specification and copyright  
herein are the property of CHT Architects Pty Ltd and must  
not be used, copied or reproduced in any way without  
the express written permission of CHT Architects Pty Ltd.  
Do not scale drawings. Use given dimensions only.  
Any discrepancy in drawings or specifications shall be  
referred to CHT Architects Pty Ltd.

Project: RESIDENTIAL DEVELOPMENT  
256 - 262 HUNTINGDALE ROAD HUNTINGDALE  
Client: POLY 4X4

Rev.	Date	Notes
01	2018/02/08	ISSUED FOR PERMIT
02	2018/02/08	ISSUED FOR PERMIT
03	2018/02/08	ISSUED FOR PERMIT
04	2018/02/08	ISSUED FOR PERMIT
05	2018/02/08	ISSUED FOR PERMIT
06	2018/02/08	ISSUED FOR PERMIT
07	2018/02/08	ISSUED FOR PERMIT
08	2018/02/08	ISSUED FOR PERMIT
09	2018/02/08	ISSUED FOR PERMIT
10	2018/02/08	ISSUED FOR PERMIT
11	2018/02/08	ISSUED FOR PERMIT
12	2018/02/08	ISSUED FOR PERMIT
13	2018/02/08	ISSUED FOR PERMIT
14	2018/02/08	ISSUED FOR PERMIT
15	2018/02/08	ISSUED FOR PERMIT
16	2018/02/08	ISSUED FOR PERMIT
17	2018/02/08	ISSUED FOR PERMIT
18	2018/02/08	ISSUED FOR PERMIT
19	2018/02/08	ISSUED FOR PERMIT
20	2018/02/08	ISSUED FOR PERMIT
21	2018/02/08	ISSUED FOR PERMIT
22	2018/02/08	ISSUED FOR PERMIT
23	2018/02/08	ISSUED FOR PERMIT
24	2018/02/08	ISSUED FOR PERMIT
25	2018/02/08	ISSUED FOR PERMIT
26	2018/02/08	ISSUED FOR PERMIT
27	2018/02/08	ISSUED FOR PERMIT
28	2018/02/08	ISSUED FOR PERMIT
29	2018/02/08	ISSUED FOR PERMIT
30	2018/02/08	ISSUED FOR PERMIT

TOWN PLANNING

Sheet Title: LEVEL 02 PLAN

Sheet: PRELIMINARY  
NOT FOR CONSTRUCTION

Sheet No: TP03.07 P16

Scale: 1:200 (A1)

Date: 02/03/2018

Revision: 150223

S:\2018\TP03\_07\_P16\_150223\_18\_P16.dwg



BERKELEY STREET



HUNTINGDALE ROAD

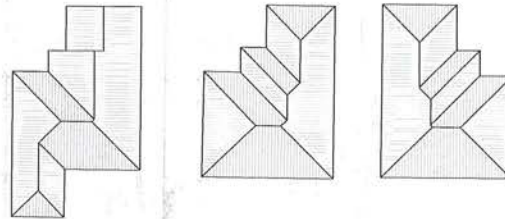

ROSS STREET



1 LEVEL 03  
Scale: 1:200



CHT Architects Pty Ltd  
44 Oxford Street  
Collingwood VIC 3066  
Phone: 03 9397 1122  
Collingwood VIC 3066  
Telephone: 03 9411 1344  
Facsimile: 03 9410 1857  
info@cht-architects.com.au  
cht-architects.com.au

Copyright © CHT Architects Pty Ltd.  
This drawing, design and specification are copyright  
of CHT Architects Pty Ltd and must  
not be used, copied, reproduced wholly or in part without  
the express written permission of CHT Architects Pty Ltd.  
Do not scale drawings. Use given dimensions only.  
Any discrepancy in drawings or specifications shall be  
referred to CHT Architects Pty Ltd.

Project: RESIDENTIAL DEVELOPMENT  
256 - 262 HUNTINGDALE ROAD HUNTINGDALE  
Client: POLY 4X4

No.	Date	Notes
01	2018/03/08	CONCEPT PLAN
02	2018/03/08	CONCEPT PLAN
03	2018/03/08	CONCEPT PLAN
04	2018/03/08	CONCEPT PLAN
05	2018/03/08	CONCEPT PLAN
06	2018/03/08	CONCEPT PLAN
07	2018/03/08	CONCEPT PLAN
08	2018/03/08	CONCEPT PLAN
09	2018/03/08	CONCEPT PLAN
10	2018/03/08	CONCEPT PLAN
11	2018/03/08	CONCEPT PLAN
12	2018/03/08	CONCEPT PLAN
13	2018/03/08	CONCEPT PLAN
14	2018/03/08	CONCEPT PLAN
15	2018/03/08	CONCEPT PLAN
16	2018/03/08	CONCEPT PLAN
17	2018/03/08	CONCEPT PLAN
18	2018/03/08	CONCEPT PLAN
19	2018/03/08	CONCEPT PLAN
20	2018/03/08	CONCEPT PLAN
21	2018/03/08	CONCEPT PLAN
22	2018/03/08	CONCEPT PLAN
23	2018/03/08	CONCEPT PLAN
24	2018/03/08	CONCEPT PLAN
25	2018/03/08	CONCEPT PLAN
26	2018/03/08	CONCEPT PLAN
27	2018/03/08	CONCEPT PLAN
28	2018/03/08	CONCEPT PLAN
29	2018/03/08	CONCEPT PLAN
30	2018/03/08	CONCEPT PLAN
31	2018/03/08	CONCEPT PLAN
32	2018/03/08	CONCEPT PLAN
33	2018/03/08	CONCEPT PLAN
34	2018/03/08	CONCEPT PLAN
35	2018/03/08	CONCEPT PLAN
36	2018/03/08	CONCEPT PLAN
37	2018/03/08	CONCEPT PLAN
38	2018/03/08	CONCEPT PLAN
39	2018/03/08	CONCEPT PLAN
40	2018/03/08	CONCEPT PLAN
41	2018/03/08	CONCEPT PLAN
42	2018/03/08	CONCEPT PLAN
43	2018/03/08	CONCEPT PLAN
44	2018/03/08	CONCEPT PLAN
45	2018/03/08	CONCEPT PLAN
46	2018/03/08	CONCEPT PLAN
47	2018/03/08	CONCEPT PLAN
48	2018/03/08	CONCEPT PLAN
49	2018/03/08	CONCEPT PLAN
50	2018/03/08	CONCEPT PLAN

TOWN PLANNING

Sheet No: LEVEL 03 PLAN  
Revision: TP03.08 P16

Scale: 1:200(A1)

Date: 02/03/2018

PRELIMINARY  
NOT FOR CONSTRUCTION



02/03/2018 12:25:15 PM (1/2/2018)



3 WEST ELEVATION  
SCALE 1:100



2 SOUTH ELEVATION  
SCALE 1:100

**CHT ARCHITECTS**  
CHT Architects Pty Ltd  
48/11 25 108 008 515  
Architecture  
Interior Design  
Urban Design

CHT Architects Pty Ltd  
44 Colgate Street  
Collingwood VIC 3068  
Phone: 03 9417 1344  
Facsimile: 03 9415 5467  
www.chtarchitects.com.au  
Copyright © CHT Architects Pty Ltd.  
These drawings, designs, and specifications and copyright  
therein are the property of CHT Architects Pty Ltd, and must  
not be used, copied or reproduced wholly, or in part, without  
the express written permission of CHT Architects Pty Ltd.  
Do not scale drawings. Use given dimensions only.  
Any discrepancy in drawings or specifications shall be  
referenced to CHT Architects Pty Ltd.

Project: **RESIDENTIAL DEVELOPMENT**  
256 - 262 HUNTINGDALE ROAD HUNTINGDALE  
Client: **POLY 4X4**

No.	Date	Revised
01	2018/02/01	ISSUE FOR PERMIT
02	2018/02/01	ISSUE FOR PERMIT
03	2018/02/01	ISSUE FOR PERMIT
04	2018/02/01	ISSUE FOR PERMIT
05	2018/02/01	ISSUE FOR PERMIT
06	2018/02/01	ISSUE FOR PERMIT
07	2018/02/01	ISSUE FOR PERMIT
08	2018/02/01	ISSUE FOR PERMIT
09	2018/02/01	ISSUE FOR PERMIT
10	2018/02/01	ISSUE FOR PERMIT
11	2018/02/01	ISSUE FOR PERMIT
12	2018/02/01	ISSUE FOR PERMIT
13	2018/02/01	ISSUE FOR PERMIT
14	2018/02/01	ISSUE FOR PERMIT
15	2018/02/01	ISSUE FOR PERMIT
16	2018/02/01	ISSUE FOR PERMIT
17	2018/02/01	ISSUE FOR PERMIT
18	2018/02/01	ISSUE FOR PERMIT
19	2018/02/01	ISSUE FOR PERMIT
20	2018/02/01	ISSUE FOR PERMIT
21	2018/02/01	ISSUE FOR PERMIT
22	2018/02/01	ISSUE FOR PERMIT
23	2018/02/01	ISSUE FOR PERMIT
24	2018/02/01	ISSUE FOR PERMIT
25	2018/02/01	ISSUE FOR PERMIT
26	2018/02/01	ISSUE FOR PERMIT
27	2018/02/01	ISSUE FOR PERMIT
28	2018/02/01	ISSUE FOR PERMIT
29	2018/02/01	ISSUE FOR PERMIT
30	2018/02/01	ISSUE FOR PERMIT
31	2018/02/01	ISSUE FOR PERMIT
32	2018/02/01	ISSUE FOR PERMIT
33	2018/02/01	ISSUE FOR PERMIT
34	2018/02/01	ISSUE FOR PERMIT
35	2018/02/01	ISSUE FOR PERMIT
36	2018/02/01	ISSUE FOR PERMIT
37	2018/02/01	ISSUE FOR PERMIT
38	2018/02/01	ISSUE FOR PERMIT
39	2018/02/01	ISSUE FOR PERMIT
40	2018/02/01	ISSUE FOR PERMIT
41	2018/02/01	ISSUE FOR PERMIT
42	2018/02/01	ISSUE FOR PERMIT
43	2018/02/01	ISSUE FOR PERMIT
44	2018/02/01	ISSUE FOR PERMIT
45	2018/02/01	ISSUE FOR PERMIT
46	2018/02/01	ISSUE FOR PERMIT
47	2018/02/01	ISSUE FOR PERMIT
48	2018/02/01	ISSUE FOR PERMIT
49	2018/02/01	ISSUE FOR PERMIT
50	2018/02/01	ISSUE FOR PERMIT
51	2018/02/01	ISSUE FOR PERMIT
52	2018/02/01	ISSUE FOR PERMIT
53	2018/02/01	ISSUE FOR PERMIT
54	2018/02/01	ISSUE FOR PERMIT
55	2018/02/01	ISSUE FOR PERMIT
56	2018/02/01	ISSUE FOR PERMIT
57	2018/02/01	ISSUE FOR PERMIT
58	2018/02/01	ISSUE FOR PERMIT
59	2018/02/01	ISSUE FOR PERMIT
60	2018/02/01	ISSUE FOR PERMIT
61	2018/02/01	ISSUE FOR PERMIT
62	2018/02/01	ISSUE FOR PERMIT
63	2018/02/01	ISSUE FOR PERMIT
64	2018/02/01	ISSUE FOR PERMIT
65	2018/02/01	ISSUE FOR PERMIT
66	2018/02/01	ISSUE FOR PERMIT
67	2018/02/01	ISSUE FOR PERMIT
68	2018/02/01	ISSUE FOR PERMIT
69	2018/02/01	ISSUE FOR PERMIT
70	2018/02/01	ISSUE FOR PERMIT
71	2018/02/01	ISSUE FOR PERMIT
72	2018/02/01	ISSUE FOR PERMIT
73	2018/02/01	ISSUE FOR PERMIT
74	2018/02/01	ISSUE FOR PERMIT
75	2018/02/01	ISSUE FOR PERMIT
76	2018/02/01	ISSUE FOR PERMIT
77	2018/02/01	ISSUE FOR PERMIT
78	2018/02/01	ISSUE FOR PERMIT
79	2018/02/01	ISSUE FOR PERMIT
80	2018/02/01	ISSUE FOR PERMIT
81	2018/02/01	ISSUE FOR PERMIT
82	2018/02/01	ISSUE FOR PERMIT
83	2018/02/01	ISSUE FOR PERMIT
84	2018/02/01	ISSUE FOR PERMIT
85	2018/02/01	ISSUE FOR PERMIT
86	2018/02/01	ISSUE FOR PERMIT
87	2018/02/01	ISSUE FOR PERMIT
88	2018/02/01	ISSUE FOR PERMIT
89	2018/02/01	ISSUE FOR PERMIT
90	2018/02/01	ISSUE FOR PERMIT
91	2018/02/01	ISSUE FOR PERMIT
92	2018/02/01	ISSUE FOR PERMIT
93	2018/02/01	ISSUE FOR PERMIT
94	2018/02/01	ISSUE FOR PERMIT
95	2018/02/01	ISSUE FOR PERMIT
96	2018/02/01	ISSUE FOR PERMIT
97	2018/02/01	ISSUE FOR PERMIT
98	2018/02/01	ISSUE FOR PERMIT
99	2018/02/01	ISSUE FOR PERMIT
100	2018/02/01	ISSUE FOR PERMIT

Title: **OVERALL SOUTH AND WEST ELEVATIONS**  
Sheet: **PRELIMINARY NOT FOR CONSTRUCTION**

**TOWN PLANNING**  
Sheet No: **TP03.10 P16**  
Revision: **1: 1500A1**  
Date: **02/03/2018**

**15023**



1 NORTH ELEVATION  
SCALE 1:100

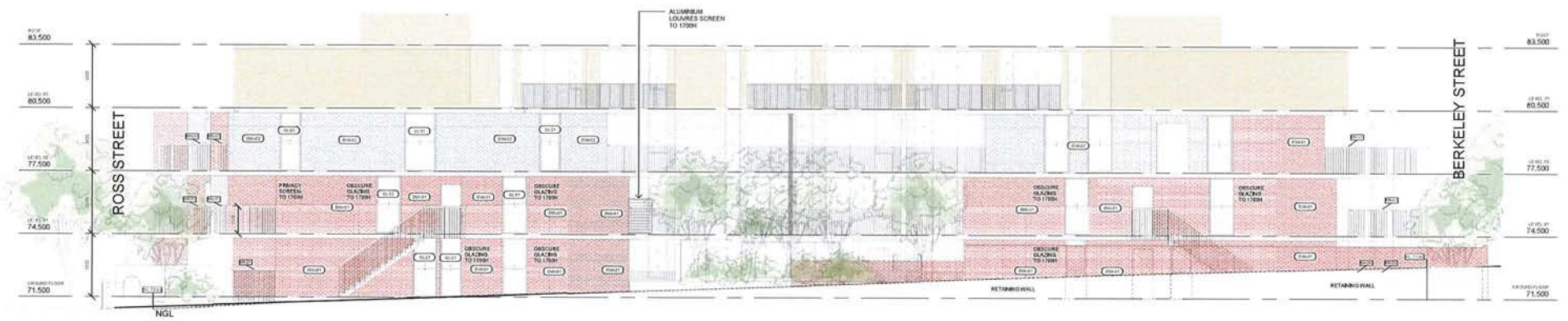

3 EAST ELEVATION  
SCALE 1:100

**CHT ARCHITECTS**  
 CHT Architects Pty Ltd  
 4/4 Oxford Street  
 Collingwood VIC 3068  
 Phone: 03 9417 1144  
 Fax: 03 9417 1847  
 www.chtarchitects.com.au

Copyright © CHT Architects Pty Ltd.  
 This drawing, design, and specification and copyright  
 herein are the property of CHT Architects Pty Ltd and must  
 not be used or copied, reproduced, stored, or in any way  
 transmitted without the written permission of CHT Architects Pty Ltd.  
 Do not scale drawings. Use given dimensions only.  
 Any discrepancy in drawings or specifications shall be  
 referred to CHT Architects Pty Ltd.

Project: **RESIDENTIAL DEVELOPMENT**  
 256 - 262 HUNTINGDALE ROAD HUNTINGDALE  
 Client: **POLY 4X4**

Amendments

No.	Date	Author
01	02/03/2018	CHT ARCHITECTS
02	02/03/2018	CHT ARCHITECTS
03	02/03/2018	CHT ARCHITECTS
04	02/03/2018	CHT ARCHITECTS
05	02/03/2018	CHT ARCHITECTS
06	02/03/2018	CHT ARCHITECTS
07	02/03/2018	CHT ARCHITECTS
08	02/03/2018	CHT ARCHITECTS
09	02/03/2018	CHT ARCHITECTS
10	02/03/2018	CHT ARCHITECTS

Title: **OVERALL NORTH AND EAST ELEVATIONS**  
 Sheet: **PRELIMINARY**  
 NOT FOR CONSTRUCTION

**TOWN PLANNING**  
 Sheet No: **TP03.11** Revision: **P16**  
 Scale: **1:100/A1**  
 Date: **02/03/2018**

**15023**