

ADVERTISED COPY - CITY OF MONASH
 This copied document is made available for the sole purpose of enabling its consideration and review as part of a planning process under the Planning and Environment Act. The document must not be used for any purpose which may breach copyright.

Attachment 1: 270 Clayton Road, Clayton



270 CLAYTON ROAD, CLAYTON

DRAWING LIST - PLANNING	
SHEET NUMBER	SHEET NAME
TP000	TITLE PAGE
TP001	SITE ANALYSIS
TP002	DESIGN RESPONSE
TP003	DEVELOPMENT SUMMARY
TP100	BASEMENT 4 PLAN
TP101	BASEMENT 3 PLAN
TP102	BASEMENT 2 PLAN
TP103	BASEMENT 1 PLAN
TP104	GROUND FLOOR PLAN
TP105	LEVEL 1 PLAN
TP106	LEVEL 2 PLAN
TP107	LEVEL 3 PLAN
TP108	LEVEL 4 PLAN
TP109	LEVEL 5 PLAN
TP110	LEVEL 6 PLAN
TP111	LEVEL 7 PLAN
TP112	LEVEL 8 PLAN
TP113	LEVEL 9 PLAN
TP114	LEVEL 10 PLAN
TP115	ROOF PLAN
TP200	NORTH ELEVATION
TP201	NORTH ELEVATION - COLOURED
TP202	WEST ELEVATION
TP203	WEST ELEVATION COLOURED
TP204	SOUTH ELEVATION
TP205	SOUTH ELEVATION - COLOURED
TP206	EAST ELEVATION
TP207	EAST ELEVATION - COLOURED
TP208	WEST STREETSCAPE ELEVATION (CLAYTON RD)
TP300	SECTION A
TP301	SECTION B
TP400	SHADOW DIAGRAMS
TP401	SHADOW DIAGRAMS
TP500	EXTERNAL FINISHES

FOR APPROVAL

REV	DATE	DETAILS	INIT				
E	10/11/2020			REVISED TP SUBMISSION			
B	06/07/2020			TP SUBMISSION			
A	26/06/2020			FOR COORDINATION			

bg architecture

13 martin street st kilda victoria 3182 australia
 telephone +613 9525 3390 facsimile +613 9525 4280
 email bgarch@bgarch.com.au www.bgarchitecture.com.au

project
270 Clayton Rd, Clayton

270 Clayton Rd

drawing
TITLE PAGE

scale	date	Issue Date ©
drawn BG	checked BG	
	job number 19-30	
	dwg number TP000	issue E
	plot date 9/11/2020 7:54:10 PM	

C:\REVIT_LOCAL\19-30_270 Clayton Rd_R2019_TP_RFis_CENTRAL_gregbhagar3676.rvt

- No. 299 CLAYTON RD
SINGLE & DOUBLE STOREY
BRICK BUILDING
- No. 301 CLAYTON RD
DOUBLE STOREY BRICK BUILDING
- No. 301A CLAYTON RD
SINGLE STOREY RENDERED BUILDING
- No. 303 CLAYTON RD
SINGLE STOREY RENDERED BUILDING
- No. 303A CLAYTON RD
SINGLE STOREY RENDERED BUILDING
- No. 305 CLAYTON RD
SINGLE STOREY RENDERED BUILDING
- No. 307 CLAYTON RD
DOUBLE STOREY BRICK BUILDING

- No. 309-315 CLAYTON RD
SINGLE STOREY BRICK BUILDING WITH OPEN AIR CAR PARK ON ROOF

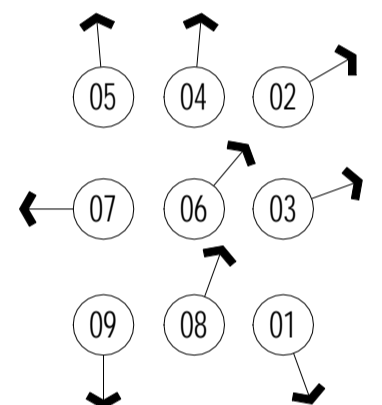

1 EXISTING SITE PLAN
1 : 250

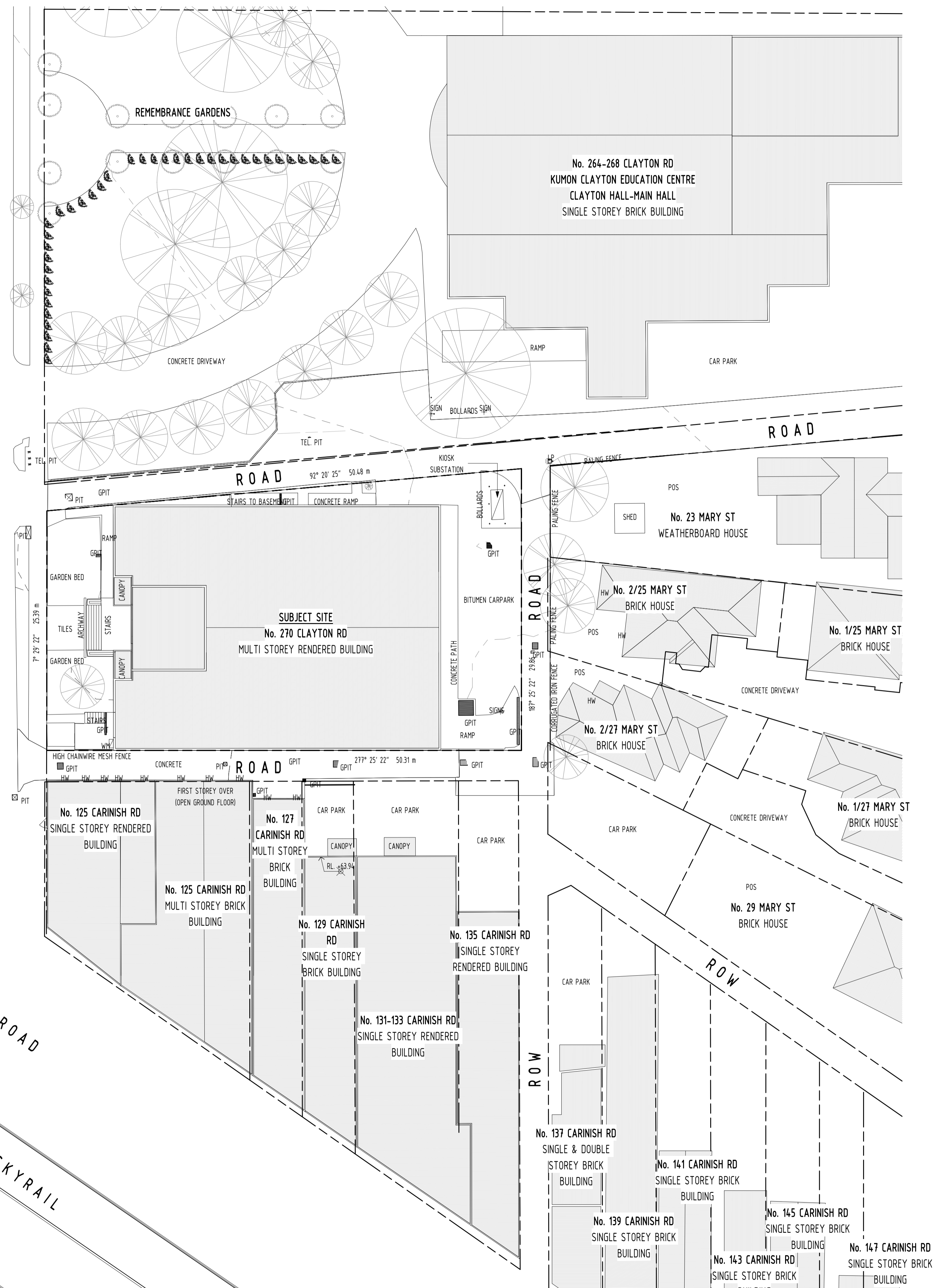

SUBJECT SITE LOCATION

ADVERTISED COPY - CITY OF MONASH
This copied document is made available for the sole purpose of enabling its consideration and review as part of a planning process under the Planning and Environment Act.
The document must not be used for any purpose which may breach copyright.

FOR APPROVAL

SITE ANALYSIS AND EXISTING CONDITIONS NOTES			
	01	AMENITY NOTATION AND DIRECTION INDICATOR	
	ITEM	DISTANCE	AMENITY
	01	70m	CLAYTON TRAIN STATION
	02	20m	CLAYTON HALL & REMEMBRANCE GARDENS
	03	225m	ST PETER'S PRIMARY SCHOOL
	04	380m	MONASH HOSPITAL
	05	365m	CLAYTON POLICE STATION
	06	770m	FREGON RESERVE
	07	340m	MEADE RESERVE
	08	100m	CATHOLIC PARISH OF ST PETER
	09	370m	CLAYTON SHOPPING PLAZA
			DENOTES POSITION OF EXISTING TREES
			DENOTES WINDOWS ON ADJOINING PROPERTIES (HABITABLE AND NON-HABITABLE)
	TW 56.00		DENOTES TOP OF WINDOW
	BW 56.00		DENOTES BOTTOM OF WINDOW
	56.00 RDG		DENOTES RIDGE HEIGHT
	56.00 RF		DENOTES ROOF HEIGHT GUTTER
	+56.00		DENOTES SPOT SURVEY LEVEL TO AHD
	P.O.S.		DENOTES PRIVATE OPEN SPACE
	2000		DENOTES EXISTING SETBACKS FROM PROPERTY BOUNDARIES

E	10/11/2020	REVISED TP SUBMISSION	
B	06/07/2020	TP SUBMISSION	
A	26/06/2020	FOR COORDINATION	
REV	DATE	DETAILS	INIT

bg architecture

13 martin street st kilda victoria 3182 australia
 telephone +613 9525 3390 facsimile +613 9525 4280
 email bgarch@bgarch.com.au www.bgarchitecture.com.au

project
270 Clayton Rd, Clayton

270 Clayton Rd

drawing
SITE ANALYSIS

scale **As indicated** date **Issue Date** ©
 drawn **BG** checked **BG**
 job number **19-30** issue **E**
 dvg number **TP001** plot date **9/11/2020 7:54:27 PM**

C:\REVIT_LOCAL\19-30_270 Clayton Rd_R2019_TP_RFIs_CENTRAL_gregbhagar3678.rvt

ADVERTISED COPY - CITY OF MONASH
 This copied document is made available for the sole purpose of enabling its consideration and review as part of a planning process under the Planning and Environment Act. The document must not be used for any purpose which may breach copyright.

No. 299 CLAYTON RD
SINGLE & DOUBLE STOREY BRICK BUILDING

No. 301 CLAYTON RD
DOUBLE STOREY BRICK BUILDING

No. 301A CLAYTON RD
SINGLE STOREY RENDERED BUILDING

No. 303 CLAYTON RD
SINGLE STOREY RENDERED BUILDING

No. 303A CLAYTON RD
SINGLE STOREY RENDERED BUILDING

No. 305 CLAYTON RD
SINGLE STOREY RENDERED BUILDING

No. 307 CLAYTON RD
DOUBLE STOREY BRICK BUILDING

No. 309-315 CLAYTON RD
SINGLE STOREY BRICK BUILDING WITH OPEN AIR CAR PARK ON ROOF

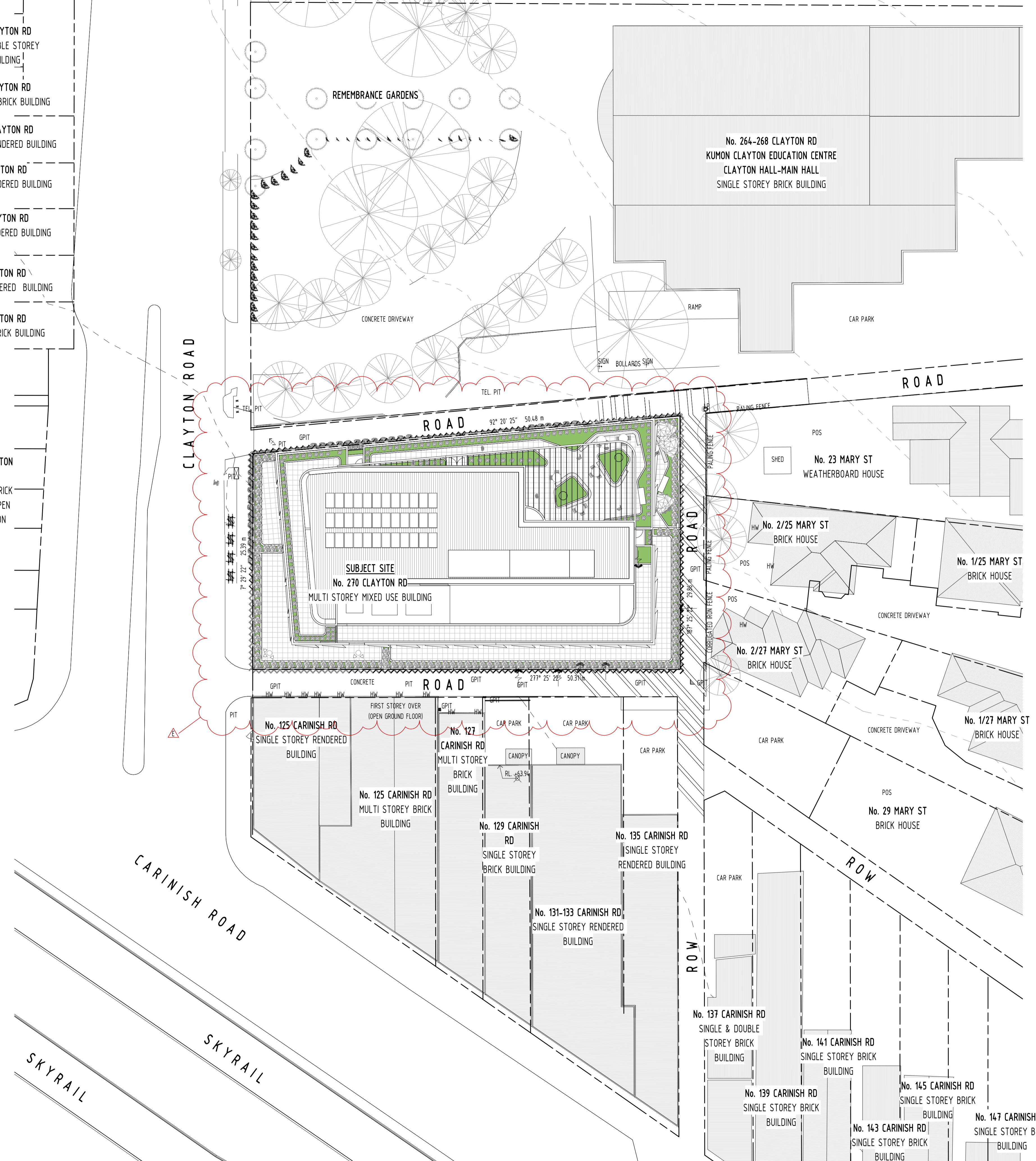

FOR APPROVAL

E	10/11/2020	REVISED TP SUBMISSION	
B	06/07/2020	TP SUBMISSION	
A	26/06/2020	FOR COORDINATION	
REV	DATE	DETAILS	INIT

DEVELOPMENT SUMMARY

TOTAL NO. SERVICED APARTMENTS	104
NO. RETAIL CARSPACES	4
NO. OFFICE CARSPACES	68
NO. SERVICED APARTMENT CARSPACES	47
NO. CAR SHARE SPACES	1
NO. VISITOR CARSPACES	0
TOTAL NO. CARSPACES	120
NO. SECURE BIKE SPACES	63
NO. VISITOR BIKE SPACES	10
TOTAL NO. BIKE SPACES	73

SITE COVERAGE

SITE AREA	1389 m ²
SITE COVERAGE	1389 m ² 100%

bg architecture

13 martin street st kilda victoria 3182 australia
 telephone +613 9525 3390 facsimile +613 9525 4280
 email bgarch@bgarch.com.au www.bgarchitecture.com.au

project
270 Clayton Rd, Clayton

drawing
DESIGN RESPONSE

scale **As indicated** date **Issue Date** ©
 drawn **BG** checked **BG**
 job number **19-30**
 dvg number **TP002** issue **E**
 plot date **9/11/2020 7:54:56 PM**

C:\REVIT_LOCAL\19-30_270 Clayton Rd_R2019_TP_BFis_CENTRAL_gregbhagar3678.rvt

AREA SCHEDULE - NLA	
NAME	AREA m ²
BASEMENT 4	
COMMON CORE	73
CARPARK BASEMENT 4	1198
	1272
BASEMENT 3	
SERVICES	42
CORE	73
BASEMENT 3	1156
	1272
BASEMENT 2	
SERVICES	40
CORE	73
BASEMENT 2	1159
	1272
BASEMENT 1	
SERVICES	161
END OF TRIP	36
CORE	69
BASEMENT 1	1005
	1272
GROUND	
SUBSTATION	22
SERVICES	30
RETAIL	455
REFUSE	97
MALE WC	33
LOADING	20
LANDSCAPE	237
FEMALE WC	35
END OF TRIP	106
DDA WC	8
CORE	228
CARPARK	101
	1372
LEVEL 1	
OFFICE	1007
CORE	92
COMMON	143
	1242
LEVEL 2	
OFFICE	1159
CORE	92
COMMON	138
	1389
LEVEL 3	
TERRACE	255
OFFICE	904
CORE	92
COMMON	138
	1389
LEVEL 4	
TERRACE	305
OFFICE	602
CORE	92
COMMON	138
	1137
LEVEL 5	
TERRACE	10
SERVICED APARTMENTS	832

AREA SCHEDULE - NLA	
NAME	AREA m ²
CORE	91
COMMON	144
	1077
LEVEL 6	
TERRACE	9
SERVICED APARTMENTS	869
LINEN	6
CORE	67
COMMON	123
	1073
LEVEL 7	
TERRACE	9
SERVICED APARTMENTS	869
LINEN	6
CORE	67
COMMON	123
	1073
LEVEL 8	
TERRACE	9
SERVICED APARTMENTS	869
LINEN	6
CORE	67
COMMON	123
	1073
LEVEL 9	
TERRACE	9
SERVICED APARTMENTS	869
LINEN	6
CORE	67
COMMON	123
	1073
LEVEL 10	
TERRACE	434
PLANT	192
LINEN	7
HEALTH CLUB	93
CORE	66
CONFERENCE	135
COMMON	81
AMENITIES	63
	1070
Grand total:	18056

AREA SCHEDULE - OFFICE			
NAME	AREA m ²	Unit	Number
GROUND			
RETAIL	455	TENANCY	
	455		
LEVEL 1			
OFFICE	1007	TENANCY	
	1007		
LEVEL 2			
OFFICE	1159	TENANCY	
	1159		
LEVEL 3			
OFFICE	904	TENANCY	
	904		
LEVEL 4			
OFFICE	602	TENANCY	
	602		
LEVEL 5			
SERVICED APARTMENTS	832	TENANCY	
	832		
LEVEL 6			
SERVICED APARTMENTS	869	TENANCY	
	869		
LEVEL 7			
SERVICED APARTMENTS	869	TENANCY	
	869		
LEVEL 8			
SERVICED APARTMENTS	869	TENANCY	
	869		
LEVEL 9			
SERVICED APARTMENTS	869	TENANCY	
	869		
LEVEL 10			
HEALTH CLUB	93	TENANCY	
CONFERENCE	135	TENANCY	
	228		
Grand total:	18	8662	

ADVERTISED COPY - CITY OF MONASH
 This copied document is made available for the sole purpose of enabling its consideration and review as part of a planning process under the Planning and Environment Act.
 The document must not be used for any purpose which may breach copyright.

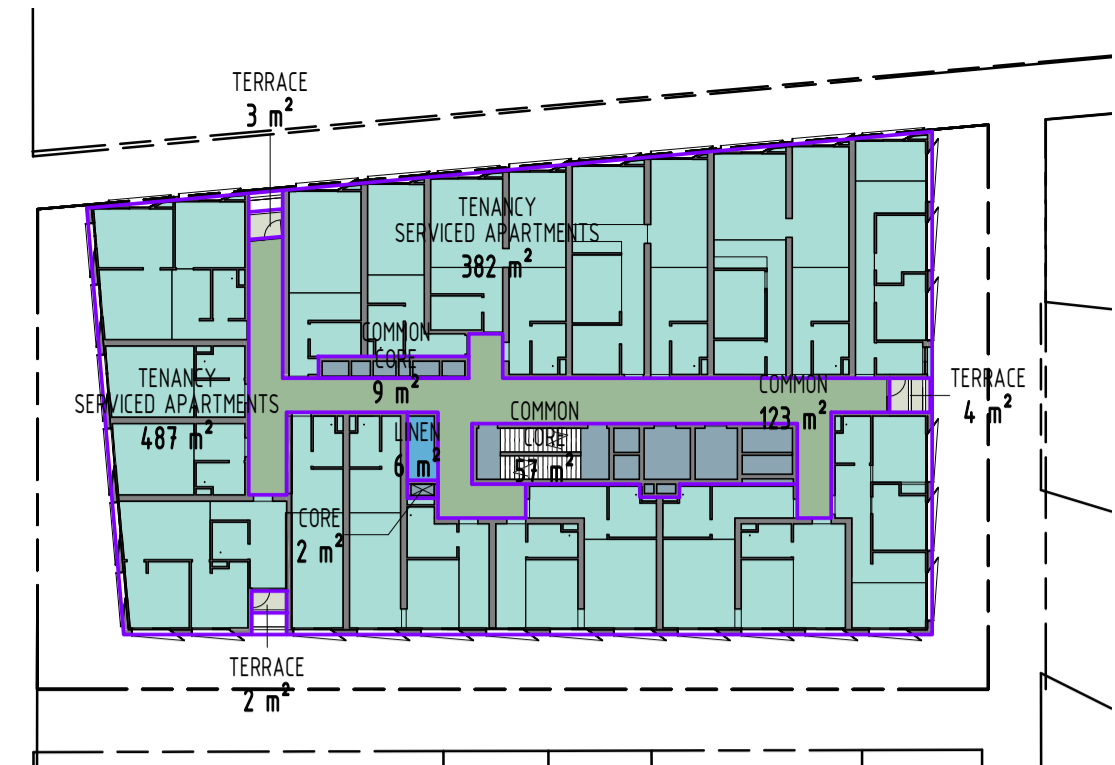

13 LEVEL 9
MW 002 1: 400

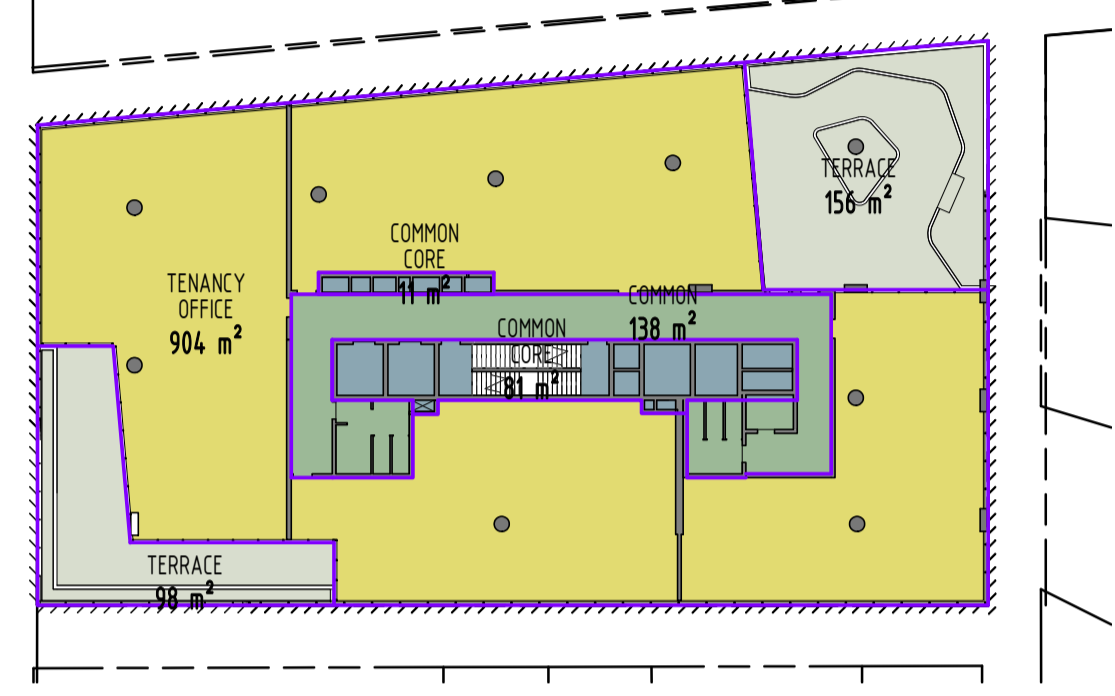

7 LEVEL 3
MW 002 1: 400

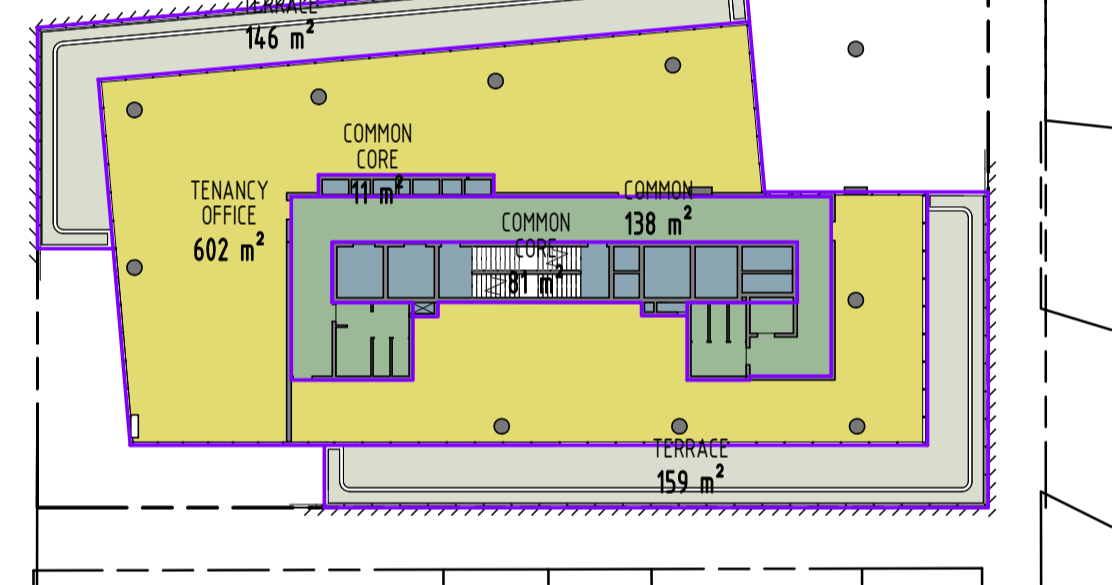

8 LEVEL 4
MW 002 1: 400

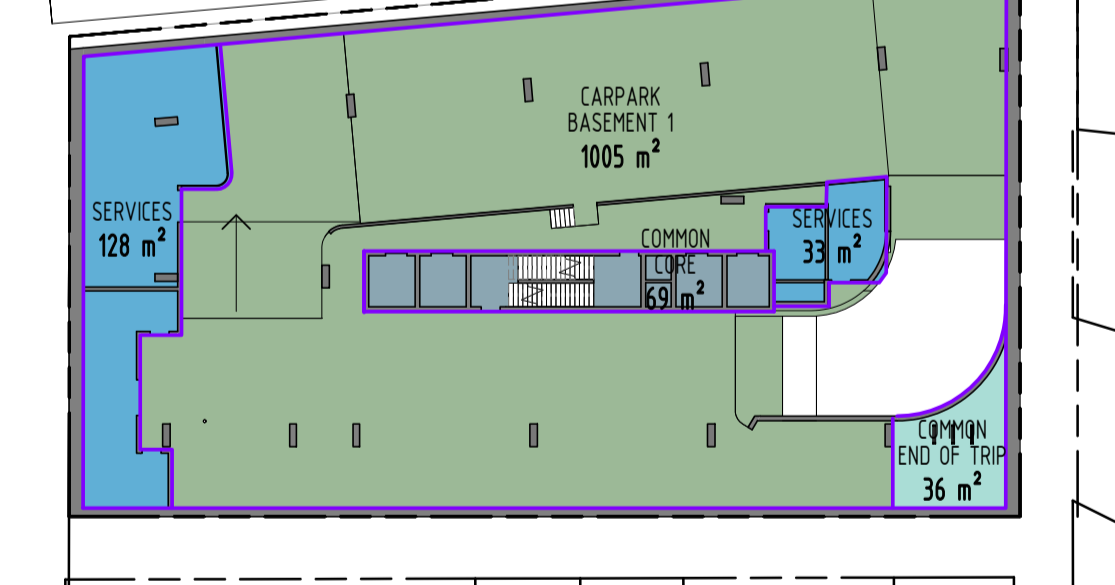

3 BASEMENT 1
MW 001 1: 400

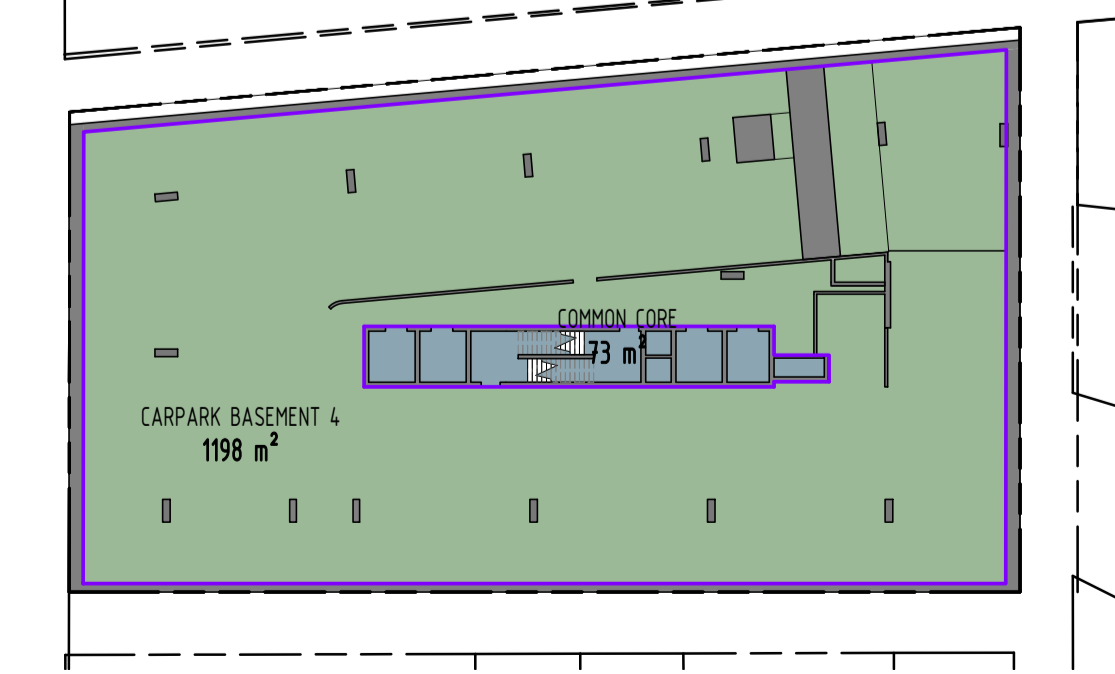

15 BASEMENT 4
MW 002 1: 400

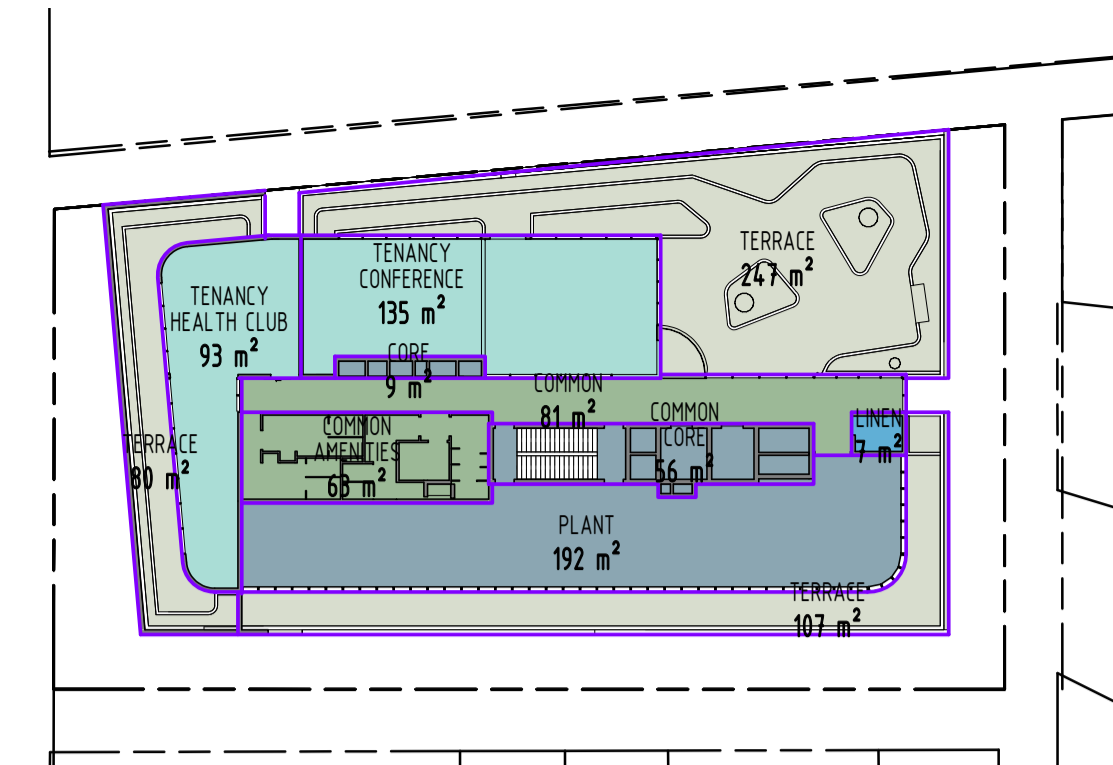

14 LEVEL 10
MW 002 1: 400

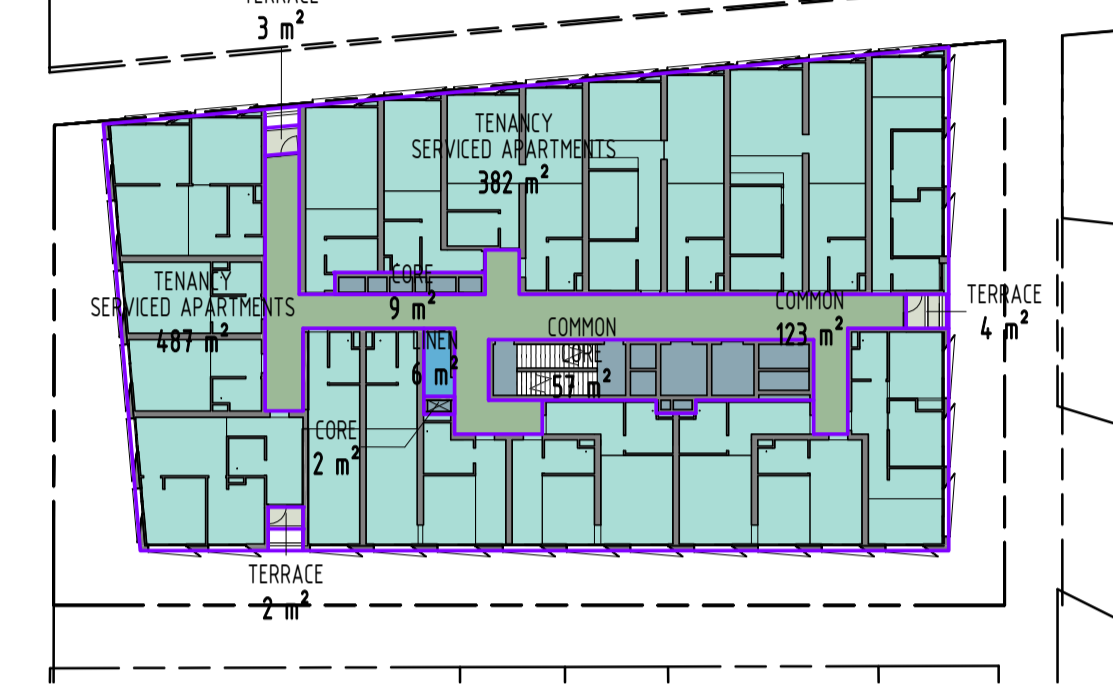

10 LEVEL 6
MW 002 1: 400

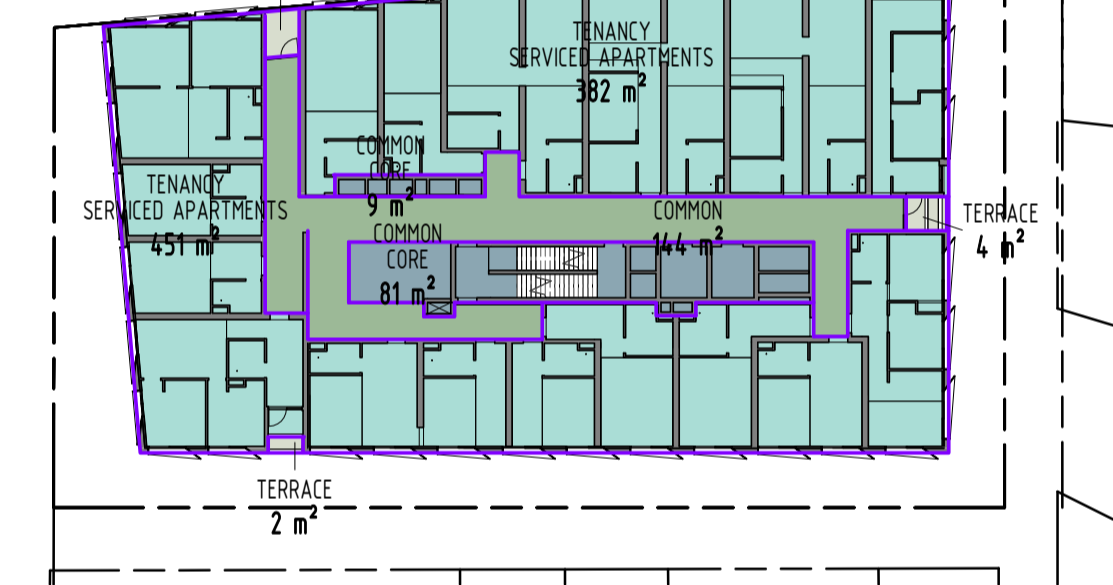

9 LEVEL 5
MW 002 1: 400

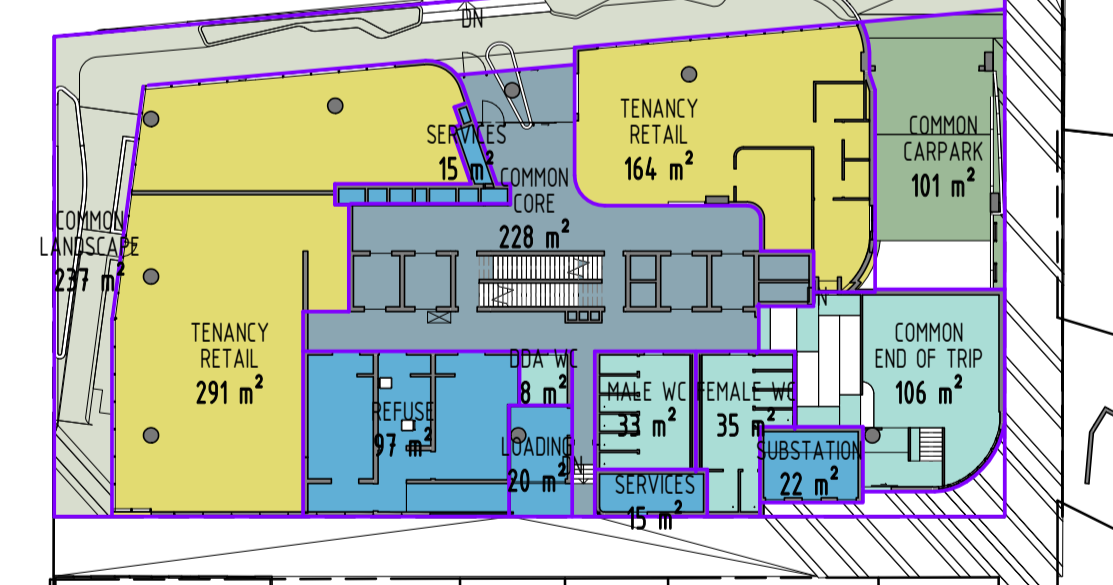

4 GROUND
MW 001 1: 400

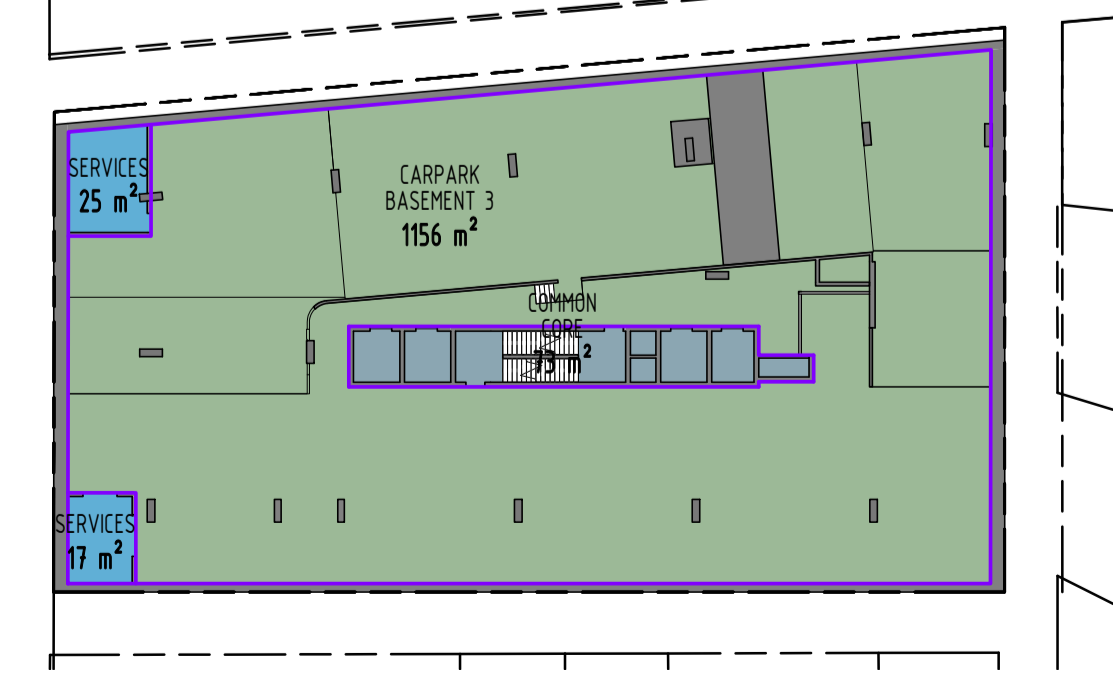

1 BASEMENT 3
MW 002 1: 400

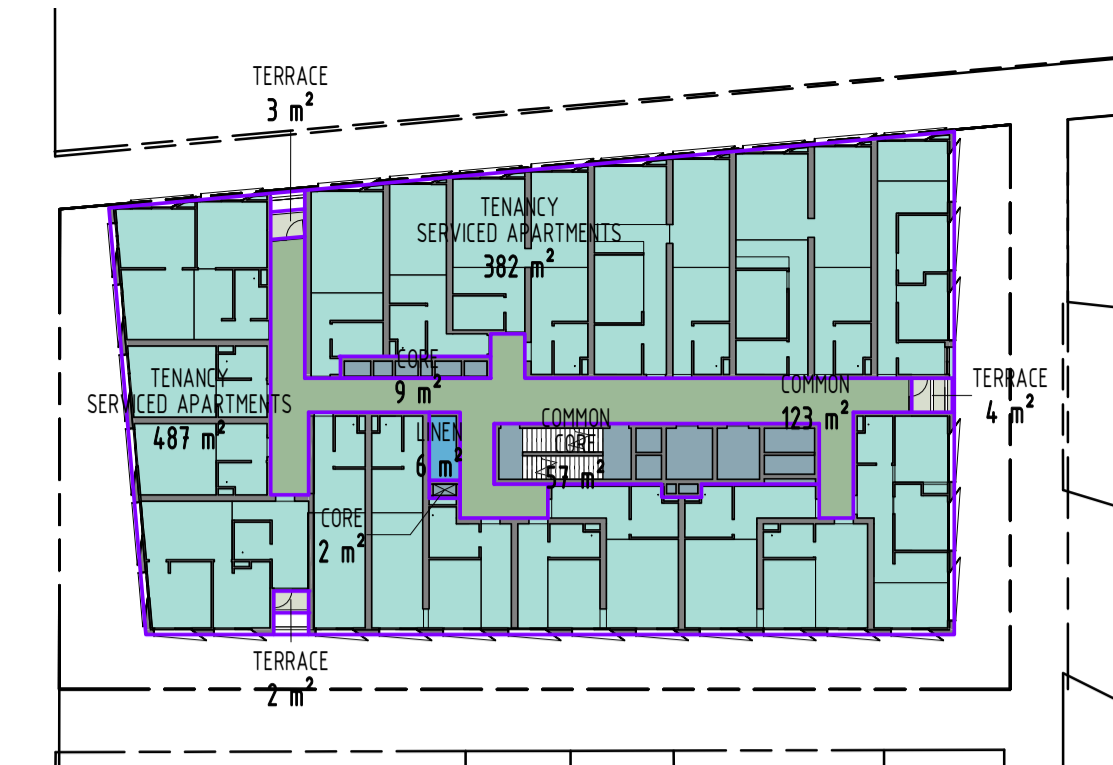

12 LEVEL 8
MW 002 1: 400

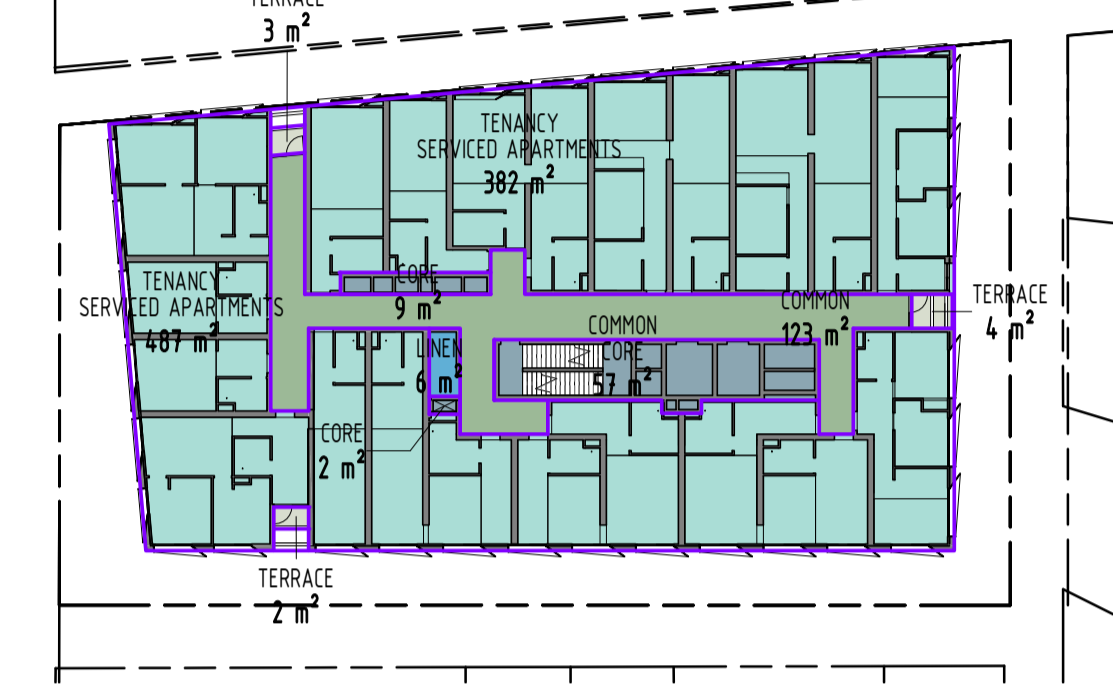

11 LEVEL 7
MW 002 1: 400

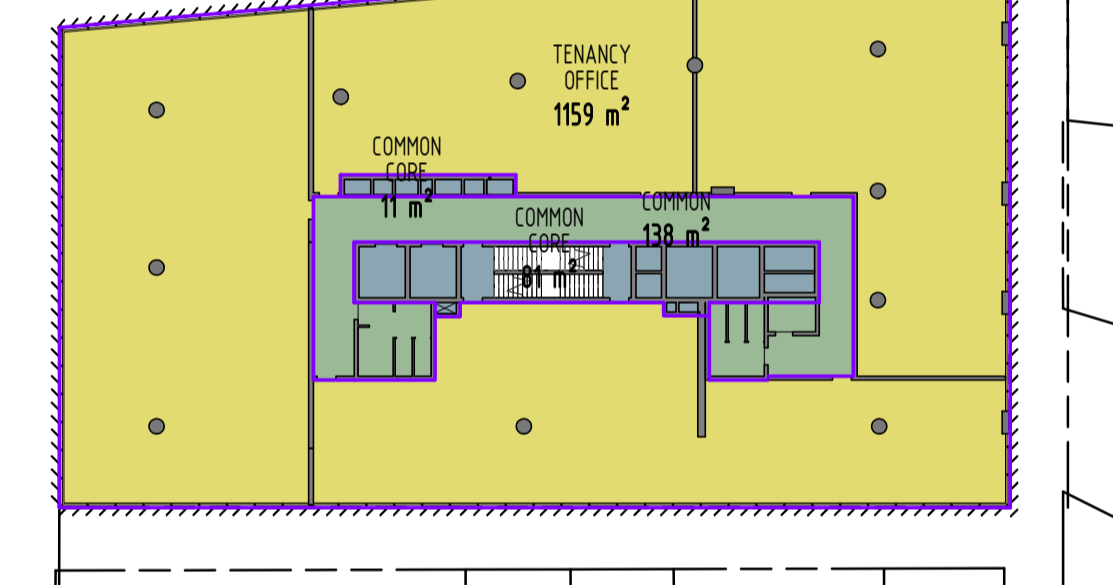

6 LEVEL 2
MW 002 1: 400

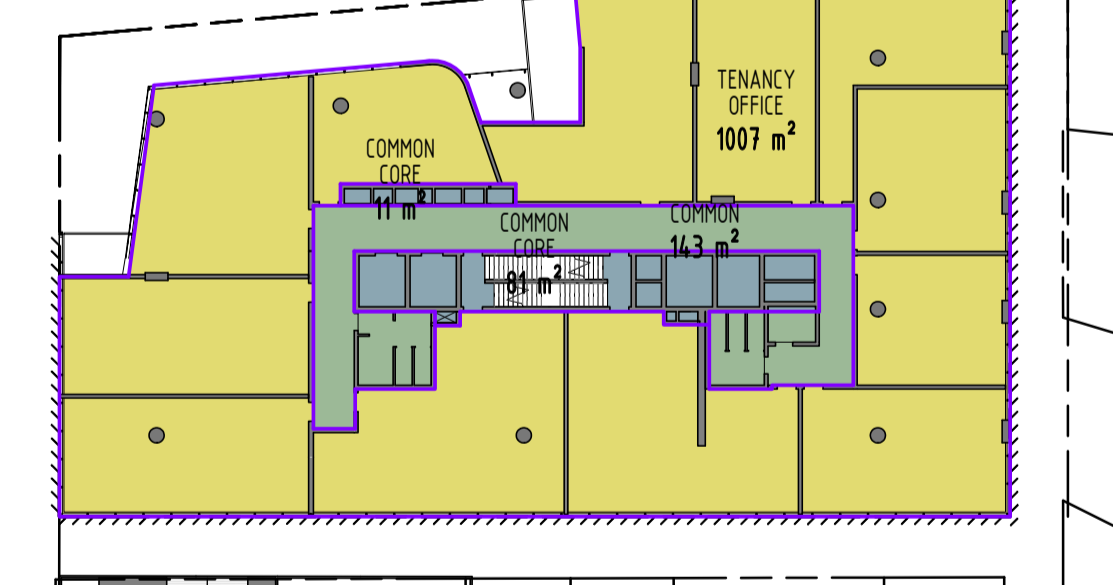

5 LEVEL 1
MW 001 1: 400

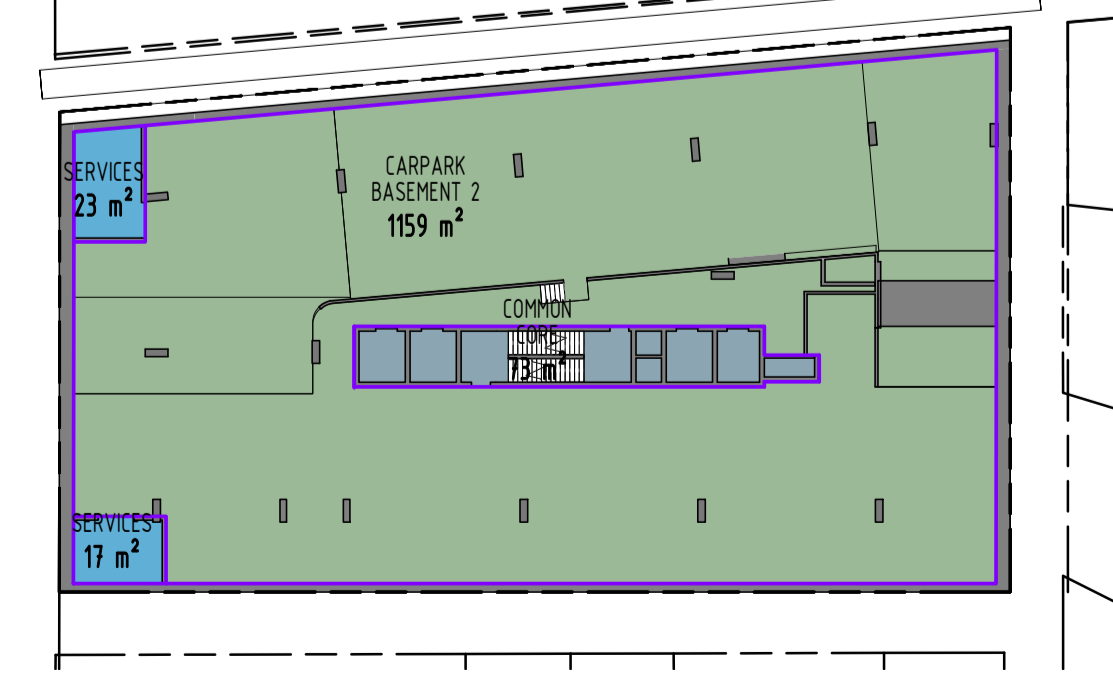

2 BASEMENT 2
MW 002 1: 400

FOR APPROVAL

REV	DATE	DETAILS	INT
E	10/11/2020	REVISED TP SUBMISSION	
D	29/10/2020	FOR INFORMATION ONLY	
B	06/07/2020	TP SUBMISSION	
A	26/06/2020	FOR COORDINATION	

bg architecture

13 martin street st kilda victoria 3182 australia
 telephone +613 9525 3390 facsimile +613 9525 4280
 email bgarch@bgarch.com.au www.bgarchitecture.com.au

project
270 Clayton Rd, Clayton

270 Clayton Rd
 drawing
DEVELOPMENT SUMMARY

scale 1: 400 date Issue Date ©
 drawn BG checked BG
 job number 19-30
 dwg number TP003 issue E
 plot date 9/11/2020 7:55:28 PM

ADVERTISED COPY - CITY OF MONASH
 This copied document is made available for the sole purpose of
 enabling its consideration and review as part of a planning
 process under the Planning and Environment Act.
 The document must not be used for any purpose which may
 breach copyright.



FOR APPROVAL			
REV	DATE	DETAILS	INIT
E	10/11/2020	REVISED TP SUBMISSION	
D	29/10/2020	FOR INFORMATION ONLY	
B	06/07/2020	TP SUBMISSION	
A	26/06/2020	FOR COORDINATION	

bg architecture

13 martin street st kilda victoria 3182 australia
 telephone +613 9525 3390 facsimile +613 9525 4280
 email bgarch@bgarch.com.au www.bgarchitecture.com.au

project
270 Clayton Rd, Clayton

270 Clayton Rd

drawing
BASEMENT 4 PLAN

scale **1 : 100** date **Issue Date** ©
 drawn **BG** checked **BG**
 job number **19-30** issue **E**
 dvg number **TP100** plot date
 9/11/2020 7:55:37 PM

C:\REVIT_LOCAL\19-30_270 Clayton Rd_R2019_TP_RFIs_CENTRAL_gregbjagrar3678.rvt

ADVERTISED COPY - CITY OF MONASH
 This copied document is made available for the sole purpose of
 enabling its consideration and review as part of a planning
 process under the Planning and Environment Act.
 The document must not be used for any purpose which may
 breach copyright.

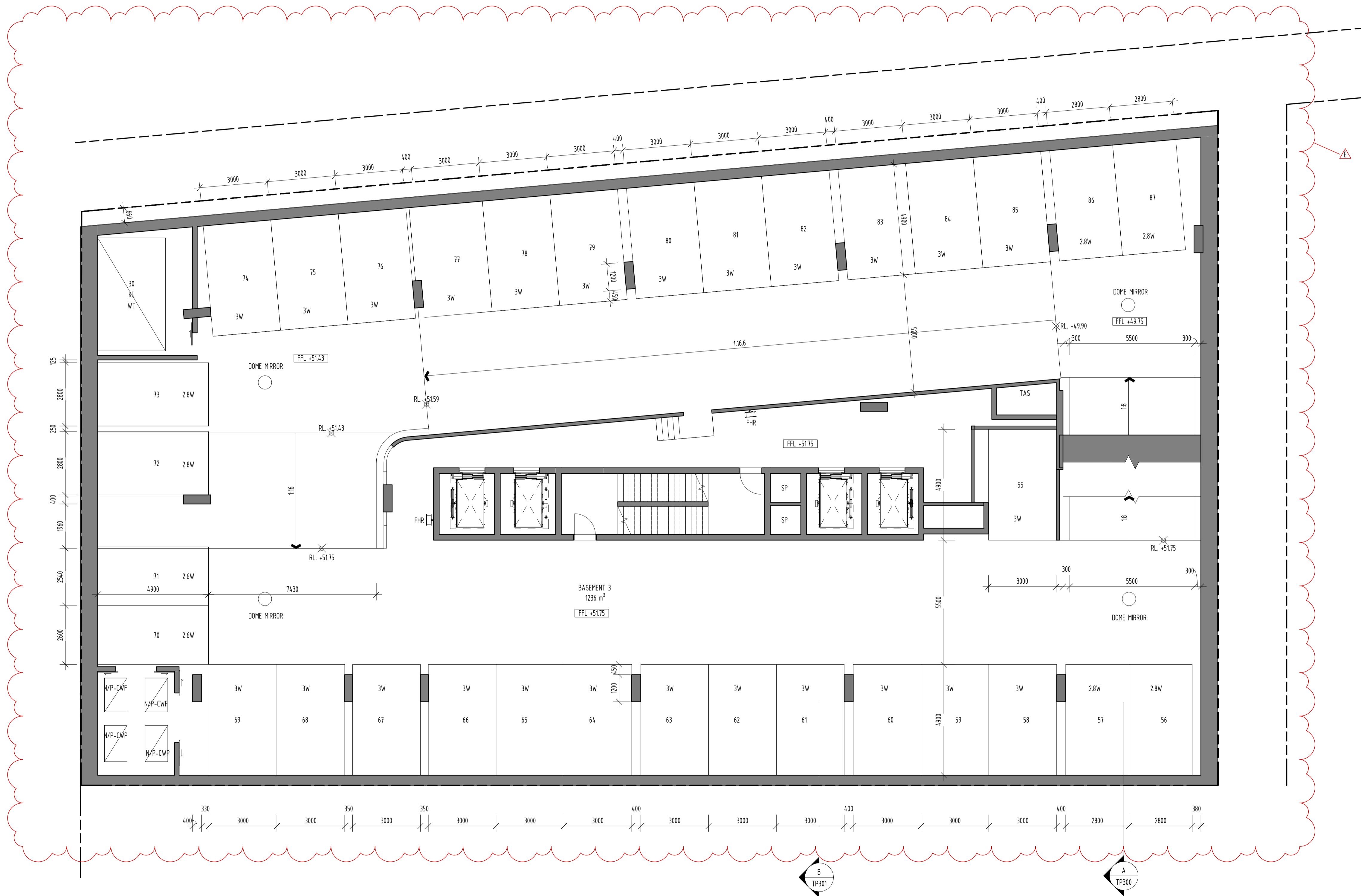

FOR APPROVAL			
REV	DATE	DETAILS	INIT
E	10/11/2020	REVISED TP SUBMISSION	
D	29/10/2020	FOR INFORMATION ONLY	
B	06/07/2020	TP SUBMISSION	
A	26/06/2020	FOR COORDINATION	

bg architecture

13 martin street st kilda victoria 3182 australia
 telephone +613 9525 3390 facsimile +613 9525 4280
 email bgarch@bgarch.com.au www.bgarchitecture.com.au

project
270 Clayton Rd, Clayton

270 Clayton Rd

drawing
BASEMENT 3 PLAN

scale **1 : 100** date **Issue Date** ©
 drawn **BG** checked **BG**
 job number **19-30**
 dvg number **TP101** issue **E**
 plot date **9/11/2020 7:55:45 PM**

ADVERTISED COPY - CITY OF MONASH
 This copied document is made available for the sole purpose of
 enabling its consideration and review as part of a planning
 process under the Planning and Environment Act.
 The document must not be used for any purpose which may
 breach copyright.

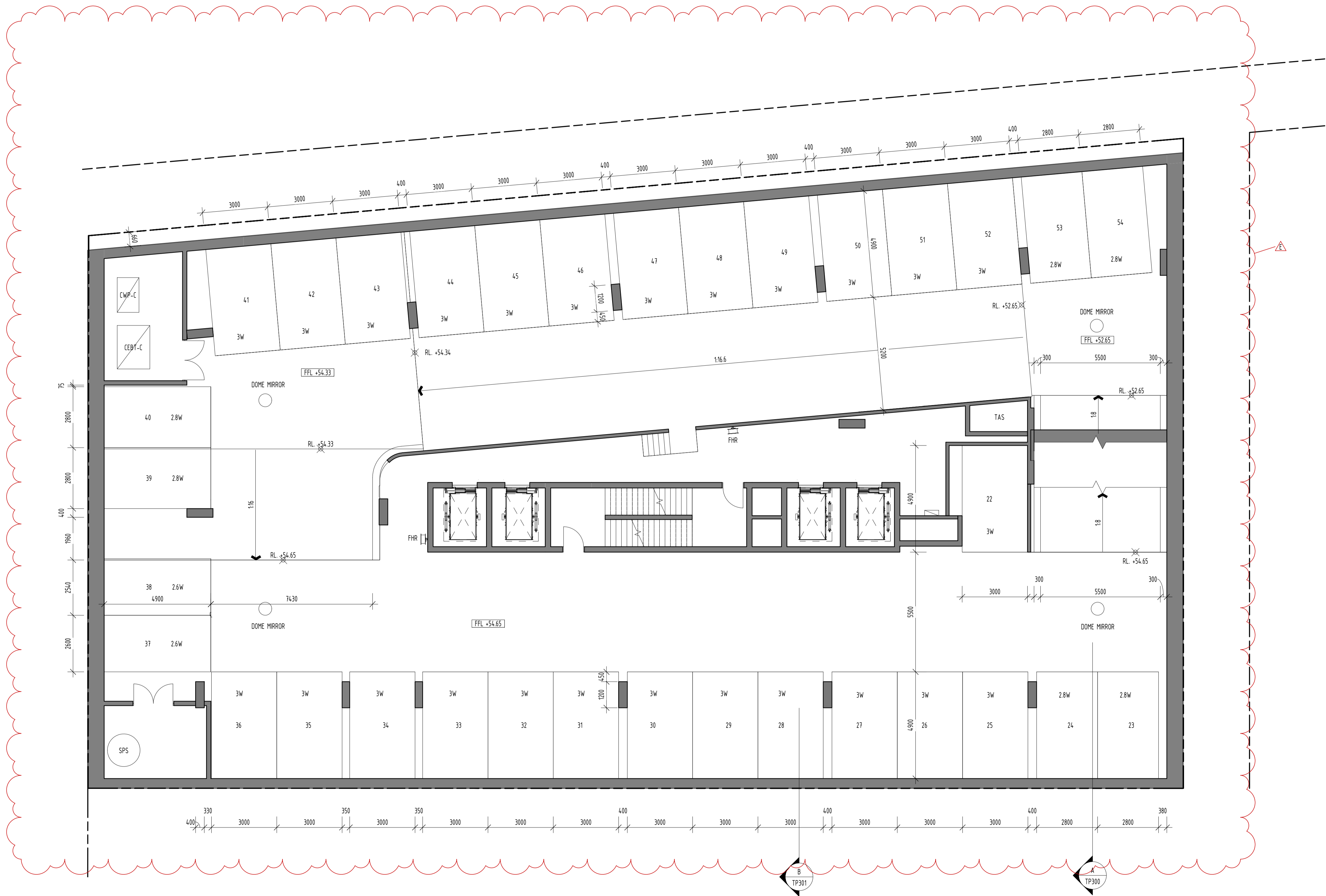

FOR APPROVAL			
REV	DATE	DETAILS	INIT
E	10/11/2020	REVISED TP SUBMISSION	
D	29/10/2020	FOR INFORMATION ONLY	
B	06/07/2020	TP SUBMISSION	
A	26/06/2020	FOR COORDINATION	

bg architecture

13 martin street st kilda victoria 3182 australia
 telephone +613 9525 3390 facsimile +613 9525 4280
 email bgarch@bgarch.com.au www.bgarchitecture.com.au

project
270 Clayton Rd, Clayton

270 Clayton Rd
 drawing
BASEMENT 2 PLAN

scale 1 : 100 date Issue Date ©
 drawn BG checked BG
 job number 19-30
 dvg number TP102 issue E
 plot date 9/11/2020 7:55:53 PM

ADVERTISED COPY - CITY OF MONASH
 This copied document is made available for the sole purpose of enabling its consideration and review as part of a planning process under the Planning and Environment Act. The document must not be used for any purpose which may breach copyright.

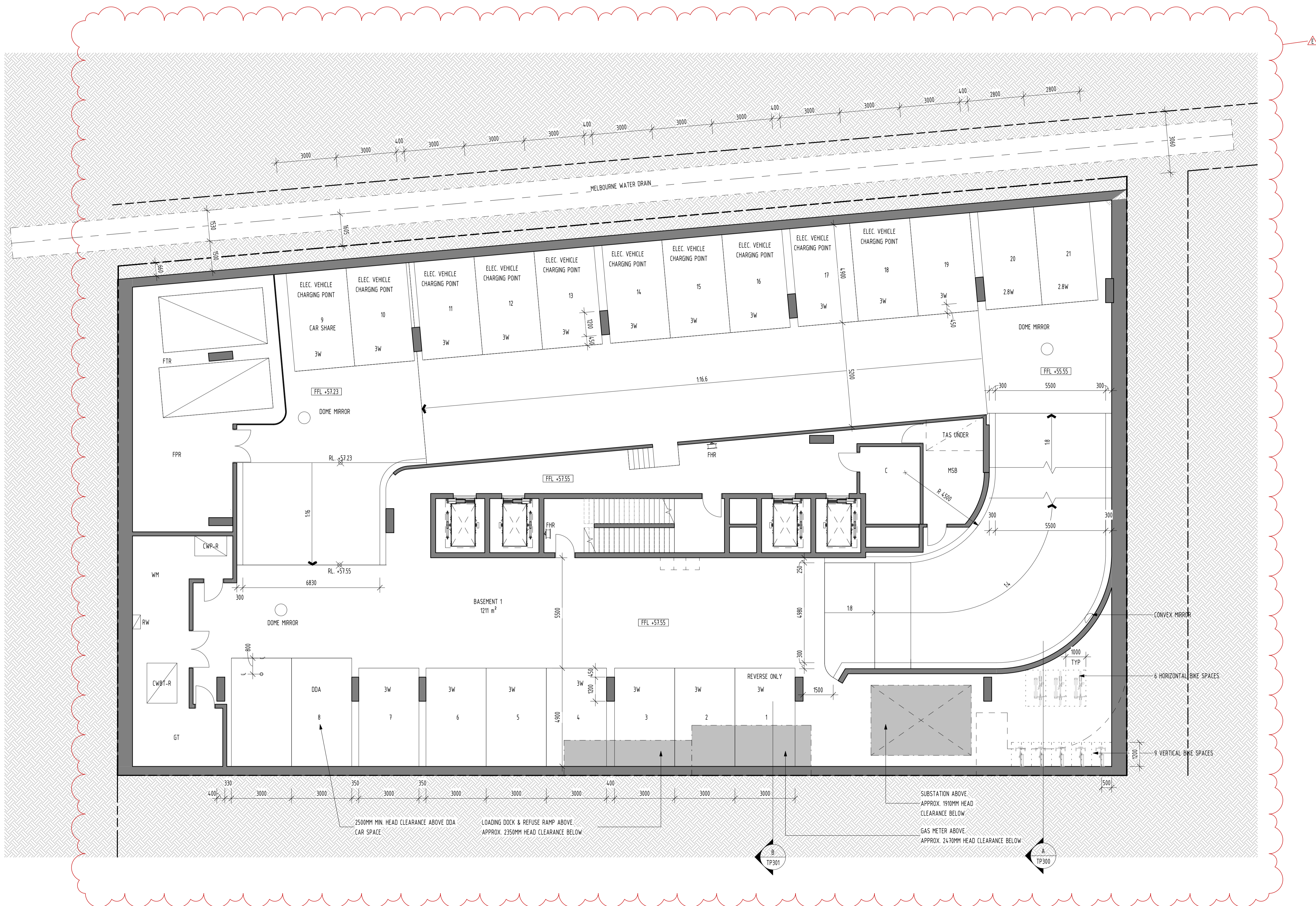

FOR APPROVAL			
REV	DATE	DETAILS	INIT
E	10/11/2020	REVISED TP SUBMISSION	
D	29/10/2020	FOR INFORMATION ONLY	
B	06/07/2020	TP SUBMISSION	
A	26/06/2020	FOR COORDINATION	

bg architecture

13 martin street st kilda victoria 3182 australia
 telephone +613 9525 3390 facsimile +613 9525 4280
 email bgarch@bgarch.com.au www.bgarchitecture.com.au

project
270 Clayton Rd, Clayton

270 Clayton Rd
 drawing
BASEMENT 1 PLAN

scale 1 : 100 date Issue Date ©
 drawn BG checked BG
 job number 19-30
 dwg number TP103 issue E
 plot date 9/11/2020 7:56:04 PM

C:\REVIT_LOCAL\19-30_270_Clayton_Rd_R2019_TP_RFIs_CENTRAL_gregbhagar3676.rvt

ADVERTISED COPY - CITY OF MONASH
 This copied document is made available for the sole purpose of enabling its consideration and review as part of a planning process under the Planning and Environment Act.
 The document must not be used for any purpose which may breach copyright.



FOR APPROVAL

REV	DATE	DETAILS	INIT
E	10/11/2020	REVISED TP SUBMISSION	
D	29/10/2020	FOR INFORMATION ONLY	
C	13/10/2020	WITHOUT PREJUDICE	
B	06/07/2020	TP SUBMISSION	
A	26/06/2020	FOR COORDINATION	

bg architecture

13 martin street st kilda victoria 3182 australia
 telephone +613 9525 3390 facsimile +613 9525 4280
 email bgarch@bgarch.com.au www.bgarchitecture.com.au

project
270 Clayton Rd, Clayton

drawing
GROUND FLOOR PLAN

scale	1 : 100	date	Issue Date
drawn	BG	checked	BG
		job number	19-30
		dwg number	TP104
		plot date	12/11/2020 9:11:30 AM

C:\REVIT_LOCAL\19-30_270 Clayton Rd_R2010_TP_RFIs_CENTRAL_gregbhagar3678.rvt

ADVERTISED COPY - CITY OF MONASH
 This copied document is made available for the sole purpose of enabling its consideration and review as part of a planning process under the Planning and Environment Act. The document must not be used for any purpose which may breach copyright.

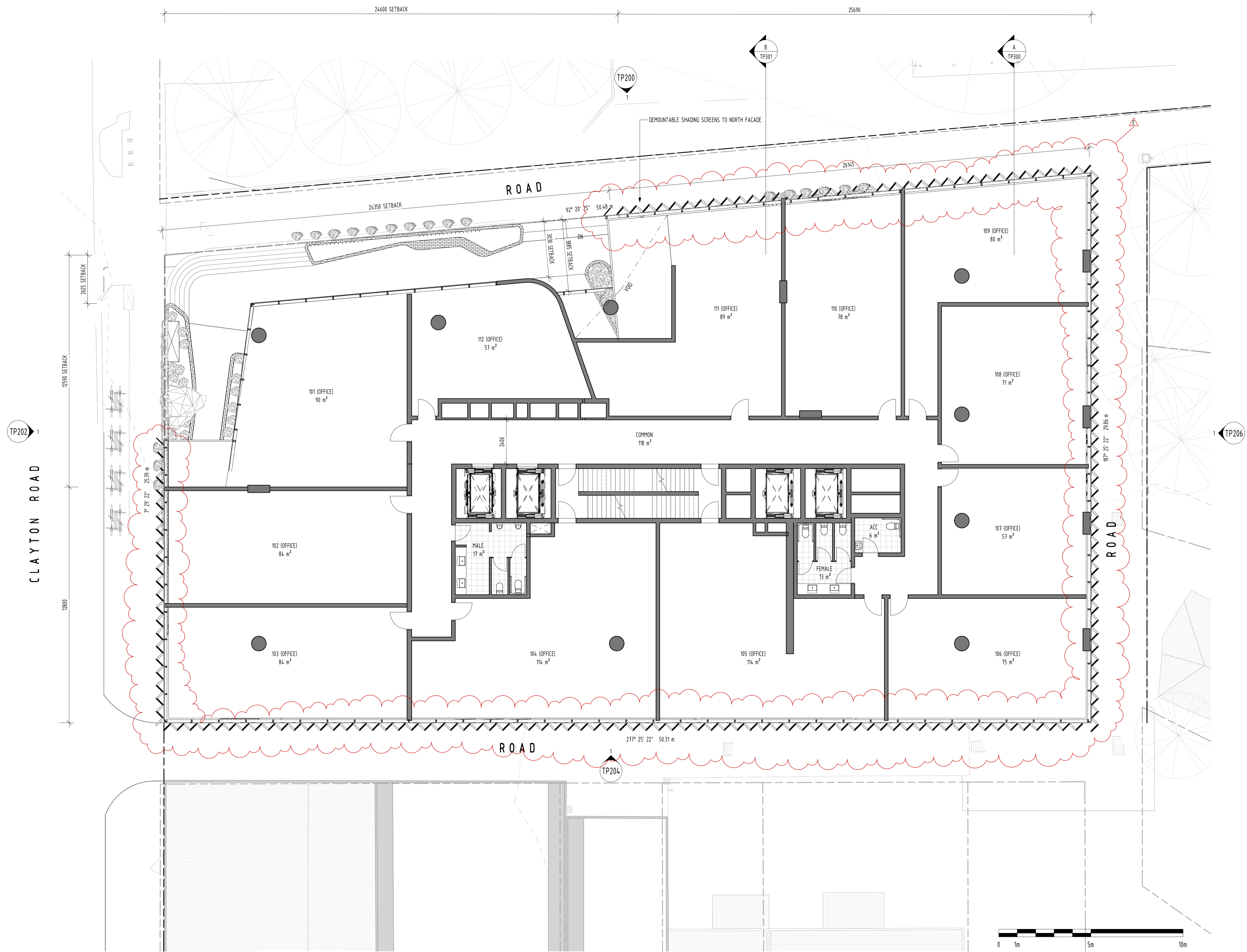

FOR APPROVAL			
REV	DATE	DETAILS	INIT
E	10/11/2020	REVISED TP SUBMISSION	
D	29/10/2020	FOR INFORMATION ONLY	
C	13/10/2020	WITHOUT PREJUDICE	
B	06/07/2020	TP SUBMISSION	
A	26/06/2020	FOR COORDINATION	

bg architecture

13 martin street st kilda victoria 3182 australia
 telephone +613 9525 3390 facsimile +613 9525 4280
 email bgarch@bgarch.com.au www.bgarchitecture.com.au

project
270 Clayton Rd, Clayton

270 Clayton Rd

drawing
LEVEL 1 PLAN

scale 1 : 100 date **Issue Date** ©
 drawn BG checked BG
 job number 19-30
 dwg number TP105 issue E
 plot date 12/11/2020 9:15:42 AM

C:\REVIT_LOCAL\19-30_270 Clayton Rd_R2019_TP_RFIs_CENTRAL_gregbhagar3678.rvt

ADVERTISED COPY - CITY OF MONASH
 This copied document is made available for the sole purpose of enabling its consideration and review as part of a planning process under the Planning and Environment Act. The document must not be used for any purpose which may breach copyright.

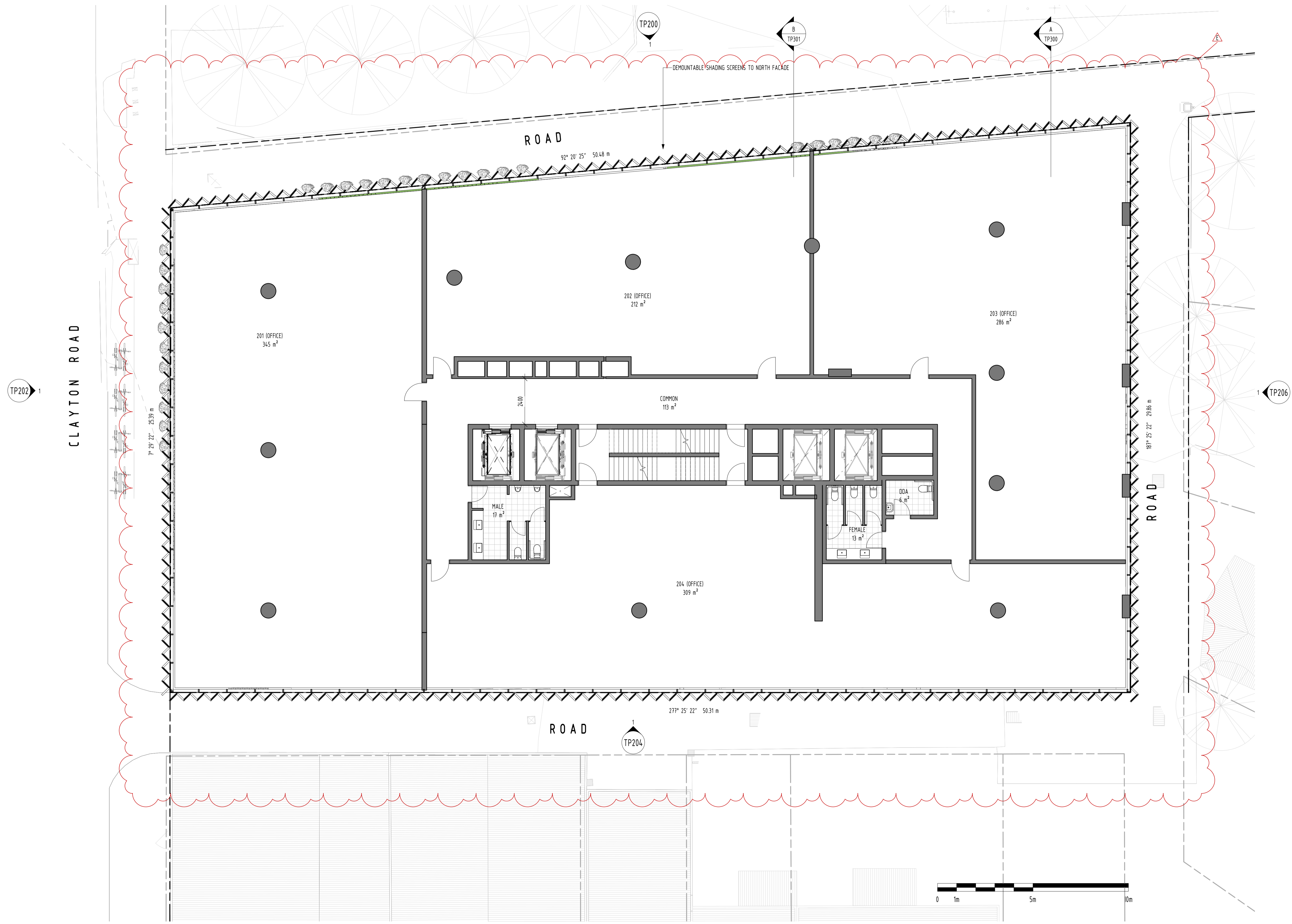

FOR APPROVAL			
REV	DATE	DETAILS	INIT
E	10/11/2020	REVISED TP SUBMISSION	
D	29/10/2020	FOR INFORMATION ONLY	
C	13/10/2020	WITHOUT PREJUDICE	
B	06/07/2020	TP SUBMISSION	
A	26/06/2020	FOR COORDINATION	

bg architecture

13 martin street st kilda victoria 3182 australia
 telephone +613 9525 3390 facsimile +613 9525 4280
 email bgarch@bgarch.com.au www.bgarchitecture.com.au

project
270 Clayton Rd, Clayton

270 Clayton Rd

drawing
LEVEL 2 PLAN

scale **1 : 100** date **Issue Date** ©
 drawn **BG** checked **BG**
 job number **19-30**
 dwg number **TP106** issue **E**
 plot date **9/11/2020 7:57:05 PM**

C:\REVIT_LOCAL\19-30_270 Clayton Rd_R2019_TP_RFIs_CENTRAL_gregbhagar3676.rvt

ADVERTISED COPY - CITY OF MONASH
 This copied document is made available for the sole purpose of enabling its consideration and review as part of a planning process under the Planning and Environment Act. The document must not be used for any purpose which may breach copyright.

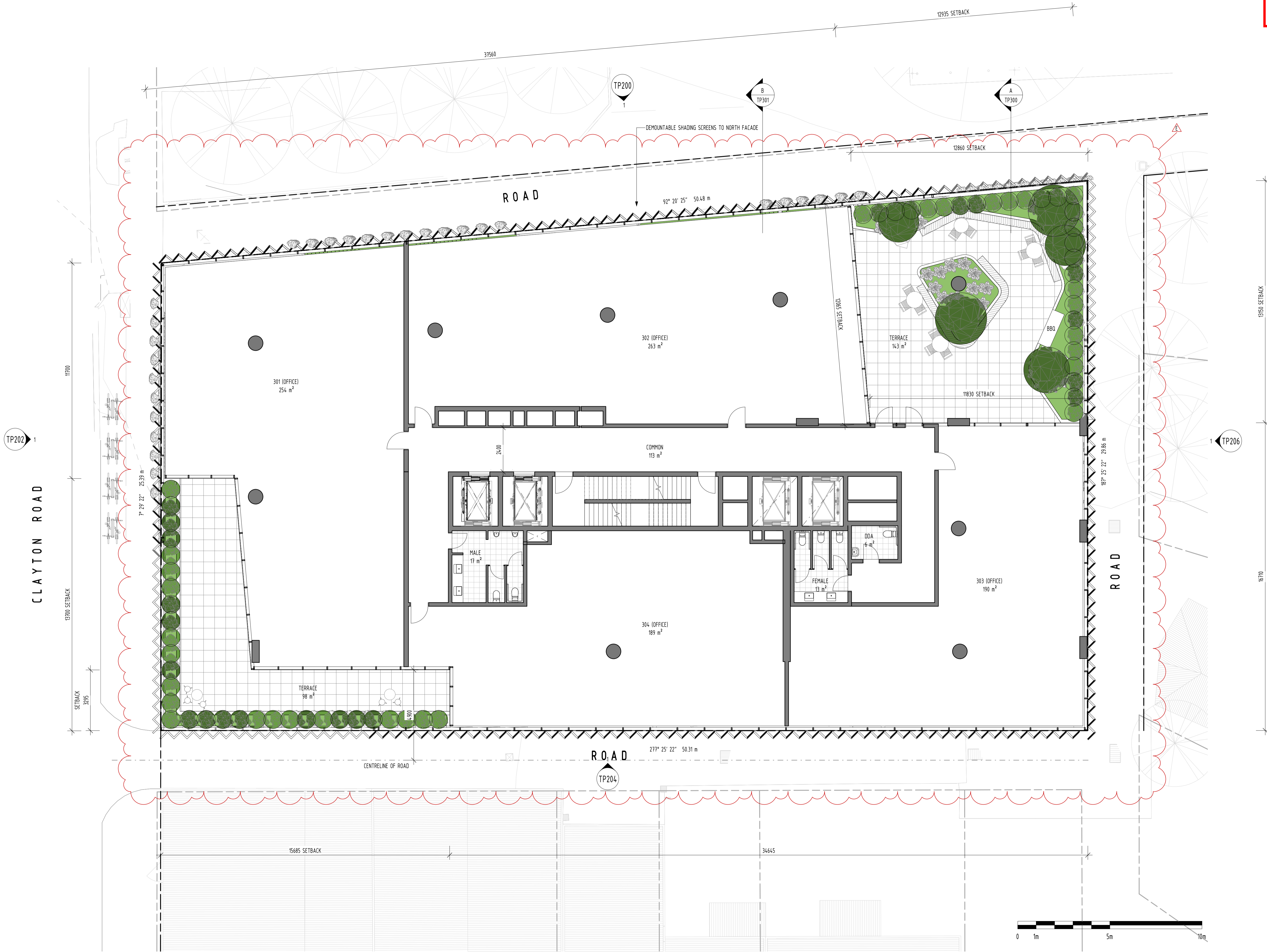

FOR APPROVAL			
REV	DATE	DETAILS	INIT
E	10/11/2020	REVISED TP SUBMISSION	
D	29/10/2020	FOR INFORMATION ONLY	
C	13/10/2020	WITHOUT PREJUDICE	
B	06/07/2020	TP SUBMISSION	
A	26/06/2020	FOR COORDINATION	

bg architecture

13 martin street st kilda victoria 3182 australia
 telephone +613 9525 3390 facsimile +613 9525 4280
 email bgarch@bgarch.com.au www.bgarchitecture.com.au

project
270 Clayton Rd, Clayton

270 Clayton Rd

drawing
LEVEL 3 PLAN

scale **1 : 100** date **Issue Date** ©
 drawn **BG** checked **BG**
 job number **19-30**
 dwg number **TP107** issue **E**
 plot date **9/11/2020 7:57:55 PM**

C:\REVIT_LOCAL\19-30_270 Clayton Rd_R2019_TP_RFIs_CENTRAL_gregbhagar3678.rvt

ADVERTISED COPY - CITY OF MONASH
 This copied document is made available for the sole purpose of enabling its consideration and review as part of a planning process under the Planning and Environment Act. The document must not be used for any purpose which may breach copyright.

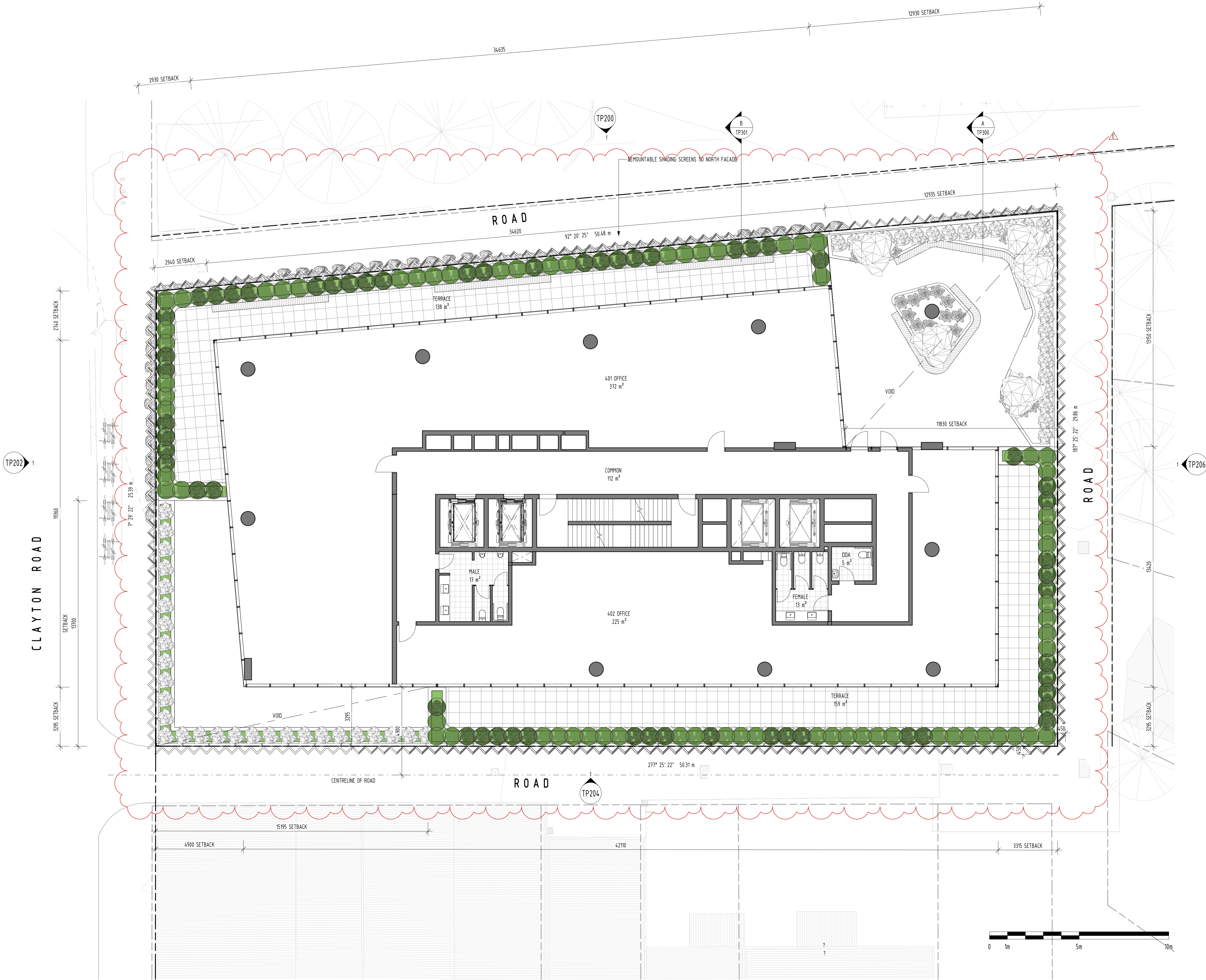

FOR APPROVAL

REV	DATE	DETAILS	INIT
E	10/11/2020	REVISED TP SUBMISSION	
D	29/10/2020	FOR INFORMATION ONLY	
C	13/10/2020	WITHOUT PREJUDICE	
B	06/07/2020	TP SUBMISSION	
A	26/06/2020	FOR COORDINATION	

bg

bg architecture

13 martin street st kilda victoria 3182 australia
 telephone +613 9525 3390 facsimile +613 9525 4280
 email bgarch@bgarch.com.au www.bgarchitecture.com.au

project
270 Clayton Rd, Clayton

270 Clayton Rd

drawing
LEVEL 4 PLAN

scale **1 : 100** date **Issue Date** ©
 drawn **BG** checked **BG**
 job number **19-30**
 dwg number **TP108** issue **E**
 plot date **9/11/2020 7:58:49 PM**

C:\REVIT_LOCAL\19-30_270 Clayton Rd_R2019_TP_RFis_CENTRAL_gregbhagar3678.rvt

ADVERTISED COPY - CITY OF MONASH
 This copied document is made available for the sole purpose of enabling its consideration and review as part of a planning process under the Planning and Environment Act. The document must not be used for any purpose which may breach copyright.



FOR APPROVAL			
REV	DATE	DETAILS	INIT
E	10/11/2020	REVISED TP SUBMISSION	
D	29/10/2020	FOR INFORMATION ONLY	
C	13/10/2020	WITHOUT PREJUDICE	
B	06/07/2020	TP SUBMISSION	
A	26/06/2020	FOR COORDINATION	

bg architecture

13 martin street st kilda victoria 3182 australia
 telephone +613 9525 3390 facsimile +613 9525 4280
 email bgarch@bgarch.com.au www.bgarchitecture.com.au

project
270 Clayton Rd, Clayton

270 Clayton Rd

drawing
LEVEL 5 PLAN

scale 1 : 100 date **Issue Date** ©
 drawn BG checked BG
 job number 19-30
 dwg number TP109 issue E
 plot date 9/11/2020 7:59:24 PM

C:\REVIT_LOCAL\19-30_270 Clayton Rd_R2019_TP_RFls_CENTRAL_gregbhagar3678.rvt

ADVERTISED COPY - CITY OF MONASH
 This copied document is made available for the sole purpose of enabling its consideration and review as part of a planning process under the Planning and Environment Act.
 The document must not be used for any purpose which may breach copyright.



FOR APPROVAL			
REV	DATE	DETAILS	INIT
E	10/11/2020	REVISED TP SUBMISSION	
D	29/10/2020	FOR INFORMATION ONLY	
C	13/10/2020	WITHOUT PREJUDICE	
B	06/07/2020	TP SUBMISSION	
A	26/06/2020	FOR COORDINATION	

bg

bg architecture

13 martin street st kilda victoria 3182 australia
 telephone +613 9525 3390 facsimile +613 9525 4280
 email bgarch@bgarch.com.au www.bgarchitecture.com.au

project
270 Clayton Rd, Clayton

270 Clayton Rd

drawing
LEVEL 6 PLAN

scale **1 : 100** date **Issue Date** ©
 drawn **BG** checked **BG**
 job number **19-30**
 dwg number **TP110** issue **E**
 plot date **9/11/2020 7:59:58 PM**

C:\REVIT_LOCAL\19-30_270 Clayton Rd_R2019_TP_RFls_CENTRAL_gregbhagar3678.rvt

ADVERTISED COPY - CITY OF MONASH
 This copied document is made available for the sole purpose of enabling its consideration and review as part of a planning process under the Planning and Environment Act. The document must not be used for any purpose which may breach copyright.



FOR APPROVAL

REV	DATE	DETAILS	INIT
E	10/11/2020	REVISED TP SUBMISSION	
D	29/10/2020	FOR INFORMATION ONLY	
C	13/10/2020	WITHOUT PREJUDICE	
B	06/07/2020	TP SUBMISSION	
A	26/06/2020	FOR COORDINATION	



bg architecture

13 martin street st kilda victoria 3182 australia
 telephone +613 9525 3390 facsimile +613 9525 4280
 email bgarch@bgarch.com.au www.bgarchitecture.com.au

project
270 Clayton Rd, Clayton

270 Clayton Rd

drawing
LEVEL 7 PLAN

scale **1 : 100** date **Issue Date** ©

drawn **BG** checked **BG**

job number **19-30**

dwg number **TP111** issue **E**

plot date **9/11/2020 8:00:40 PM**

C:\REVIT_LOCAL\19-30_270 Clayton Rd_R2019_TP_RFIs_CENTRAL_gregbhagar3678.rvt

ADVERTISED COPY - CITY OF MONASH
 This copied document is made available for the sole purpose of enabling its consideration and review as part of a planning process under the Planning and Environment Act. The document must not be used for any purpose which may breach copyright.



FOR APPROVAL

REV	DATE	DETAILS	INIT
E	10/11/2020	REVISED TP SUBMISSION	
D	29/10/2020	FOR INFORMATION ONLY	
C	13/10/2020	WITHOUT PREJUDICE	
B	06/07/2020	TP SUBMISSION	
A	26/06/2020	FOR COORDINATION	

bg architecture

13 martin street st kilda victoria 3182 australia
 telephone +613 9525 3390 facsimile +613 9525 4280
 email bgarch@bgarch.com.au www.bgarchitecture.com.au

project
270 Clayton Rd, Clayton

270 Clayton Rd
 drawing
LEVEL 8 PLAN

scale 1 : 100 date Issue Date ©
 drawn BG checked BG
 job number 19-30
 dwg number TP112 issue E
 plot date 9/11/2020 8:01:18 PM

C:\REVIT_LOCAL\19-30_270 Clayton Rd_R2018_TP_RFIs_CENTRAL_gregbhagar3678.rvt

ADVERTISED COPY - CITY OF MONASH
 This copied document is made available for the sole purpose of enabling its consideration and review as part of a planning process under the Planning and Environment Act. The document must not be used for any purpose which may breach copyright.



FOR APPROVAL			
REV	DATE	DETAILS	INIT
E	10/11/2020	REVISED TP SUBMISSION	
D	29/10/2020	FOR INFORMATION ONLY	
C	13/10/2020	WITHOUT PREJUDICE	
B	06/07/2020	TP SUBMISSION	
A	26/06/2020	FOR COORDINATION	

bg architecture

13 martin street st kilda victoria 3182 australia
 telephone +613 9525 3390 facsimile +613 9525 4280
 email bgarch@bgarch.com.au www.bgarchitecture.com.au

project
270 Clayton Rd, Clayton

270 Clayton Rd

drawing
LEVEL 9 PLAN

scale **1 : 100** date **Issue Date** ©
 drawn **BG** checked **BG**
 job number **19-30**
 dwg number **TP113** issue **E**
 plot date **9/11/2020 8:01:54 PM**

C:\REVIT_LOCAL\19-30_270 Clayton Rd_R2019_TP_RFIs_CENTRAL_greg@bgarch.com\3676.rvt

ADVERTISED COPY - CITY OF MONASH
 This copied document is made available for the sole purpose of enabling its consideration and review as part of a planning process under the Planning and Environment Act. The document must not be used for any purpose which may breach copyright.

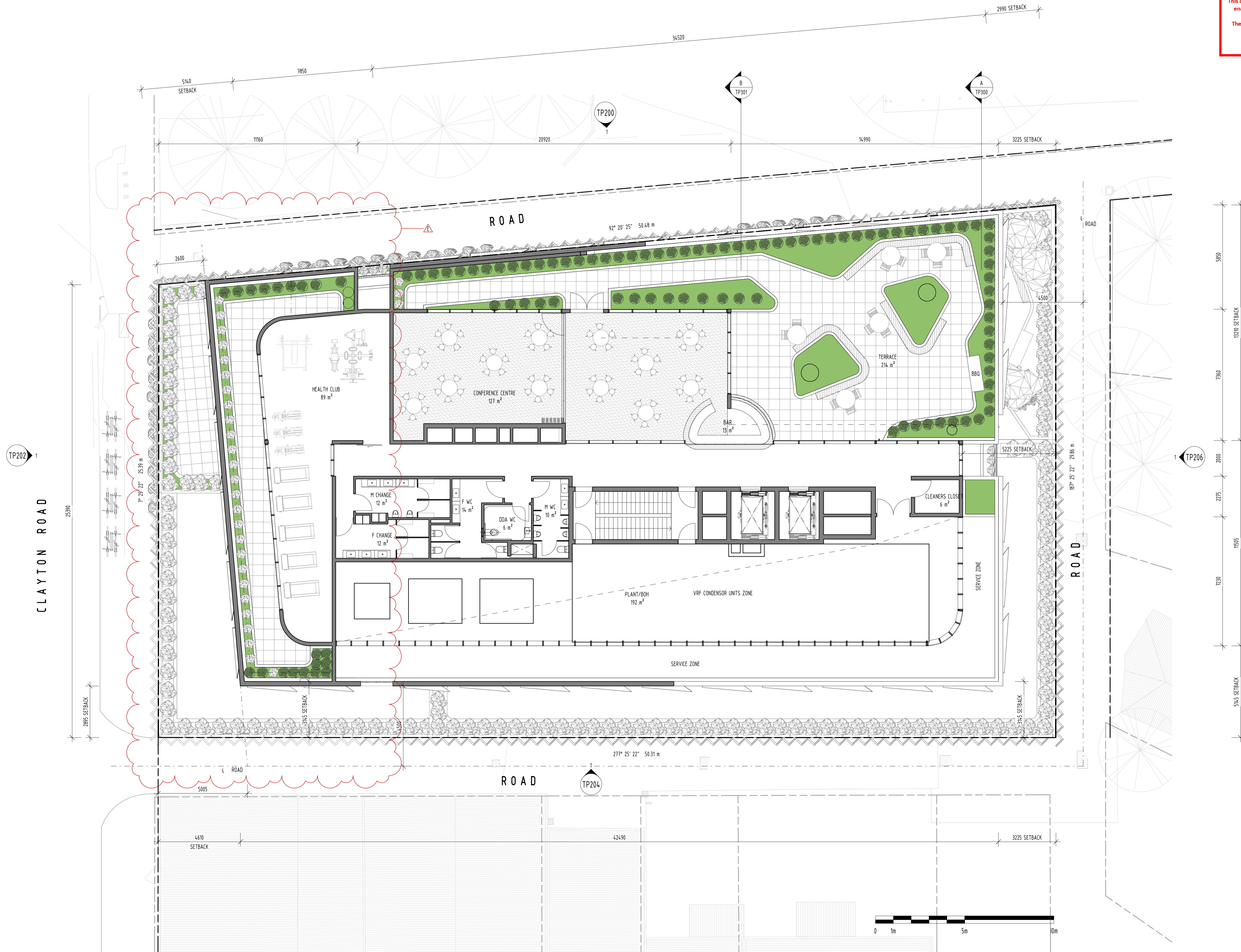

FOR APPROVAL

REV	DATE	DETAILS	INIT
E	10/11/2020	REVISED TP SUBMISSION	
D	29/10/2020	FOR INFORMATION ONLY	
C	13/10/2020	WITHOUT PREJUDICE	
B	06/07/2020	TP SUBMISSION	
A	26/06/2020	FOR COORDINATION	

bg architecture

13 martin street st kilda victoria 3182 australia
 telephone +613 9525 3390 facsimile +613 9525 4280
 email bgarch@bgarch.com.au www.bgarchitecture.com.au

project
270 Clayton Rd, Clayton

270 Clayton Rd

drawing
LEVEL 10 PLAN

scale **1 : 100** date **Issue Date** ©
 drawn **BG** checked **BG**
 job number **19-30**
 dwg number **TP114** issue **E**
 plot date **9/11/2020 8:03:21 PM**

C:\REVIT_LOCAL\19-30_270 Clayton Rd_R2019_TP_RFis_CENTRAL_gregbhagar3678.rvt

ADVERTISED COPY - CITY OF MONASH
 This copied document is made available for the sole purpose of enabling its consideration and review as part of a planning process under the Planning and Environment Act. The document must not be used for any purpose which may breach copyright.

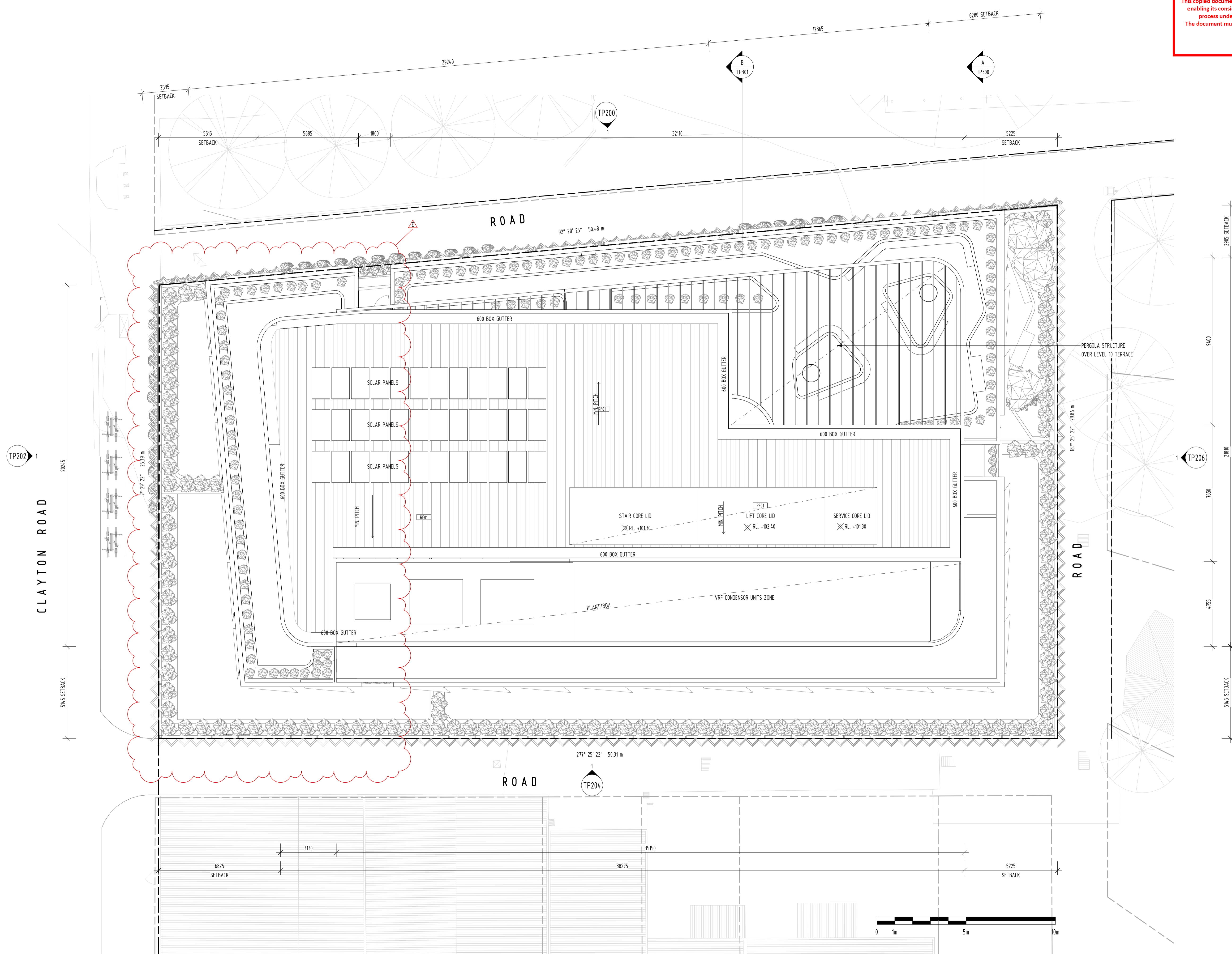

FOR APPROVAL			
REV	DATE	DETAILS	INIT
E	10/11/2020	REVISED TP SUBMISSION	
D	29/10/2020	FOR INFORMATION ONLY	
C	13/10/2020	WITHOUT PREJUDICE	
B	06/07/2020	TP SUBMISSION	
A	26/06/2020	FOR COORDINATION	



bg architecture

13 martin street st kilda victoria 3182 australia
 telephone +613 9525 3390 facsimile +613 9525 4280
 email bgarch@bgarch.com.au www.bgarchitecture.com.au

project
270 Clayton Rd, Clayton

270 Clayton Rd

drawing
ROOF PLAN

scale **1 : 100** date **Issue Date** ©
 drawn **BG** checked **BG**
 job number **19-30**
 dwg number **TP115** issue **E**
 plot date **9/11/2020 8:03:49 PM**

C:\REVIT_LOCAL\19-30_270 Clayton Rd_R2019_TP_RFis_CENTRAL_gregbhagar3678.rvt

ADVERTISED COPY - CITY OF MONASH
 This copied document is made available for the sole purpose of enabling its consideration and review as part of a planning process under the Planning and Environment Act. The document must not be used for any purpose which may breach copyright.

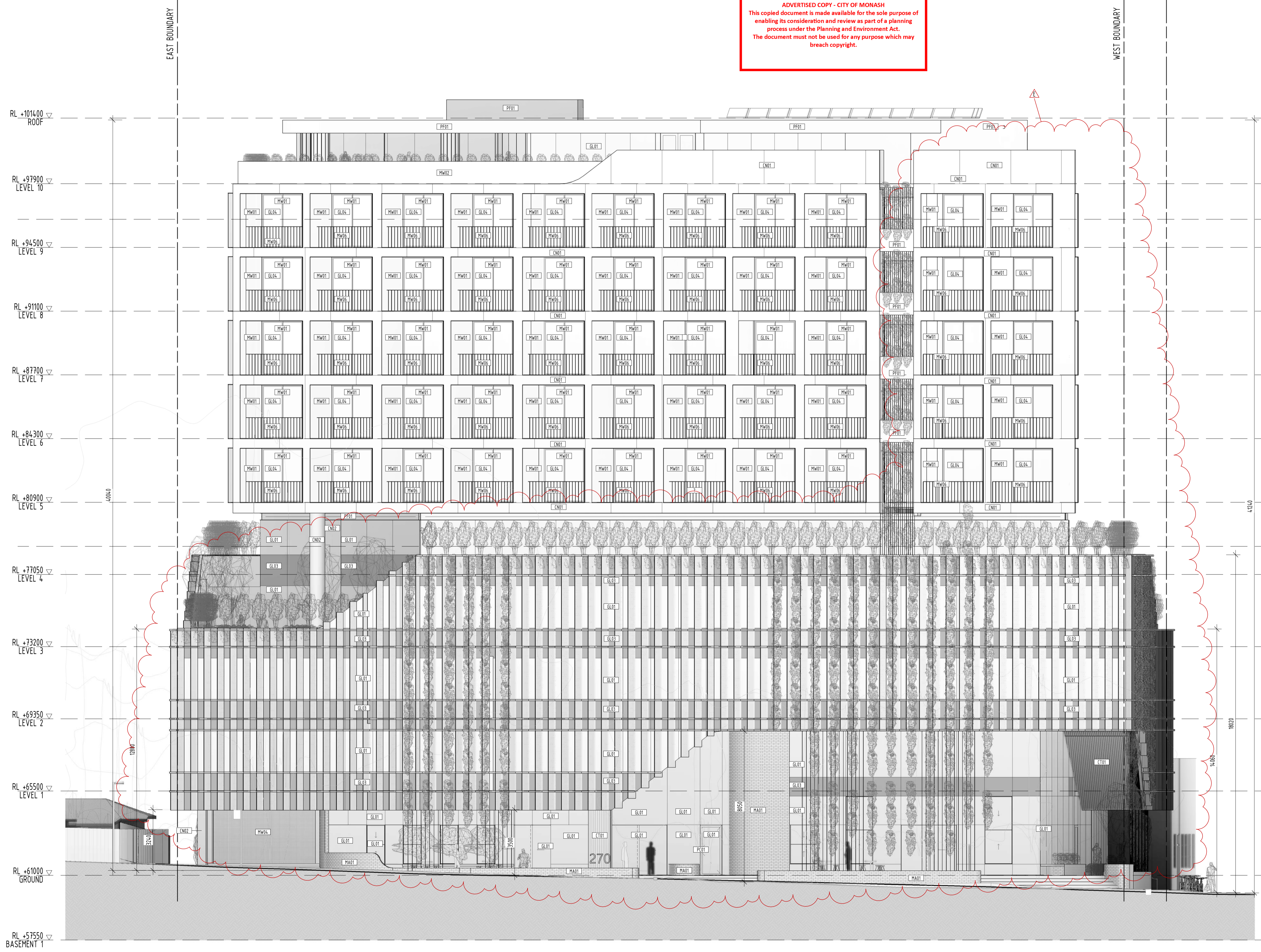

MATERIALS & FINISHES

CONCRETE & MASONRY	
CN01	OFF WHITE PRECAST CONCRETE PANELS
CN02	OFF WHITE CONCRETE
MA01	FACE BRICKWORK_OFF WHITE
METALWORK	
MW01	BRONZE ANODIZED ALUMINIUM SHEET
MW02	WEATHERED BRONZE ANODIZED ALUMINIUM SHEET
MW03	PERFORATED MESH SCREENS
MW04	BLACK PERFORATED ALUMINIUM LOUVRES
MW05	BLACKENED MILD STEEL SHEET
MW06	BRONZE ANODIZED BALUSTRADES
PAINT	
PC01	MB
PAINT & POWDERCOATS	
PC01	POWDERCOATED METALWORK_BLACK
PC02	POWDERCOATED METALWORK_OFF WHITE
TIMBER CLADDING	
CT01	SLATS
WINDOWS & GLAZED DOORS	
GL01	CLEAR WINDOW GLAZING
GL02	OPAQUE BRONZE SPANDREL GLAZING
GL03	OPAQUE GREY SPANDREL GLAZING
GL04	BRONZE WINDOW GLAZING

FOR APPROVAL

E	10/11/2020	REVISED TP SUBMISSION	
C	13/10/2020	WITHOUT PREJUDICE	
B	06/07/2020	TP SUBMISSION	
A	26/06/2020	FOR COORDINATION	
REV	DATE	DETAILS	INIT

13 martin street st kilda victoria 3182 australia
 telephone +613 9525 3390 facsimile +613 9525 4280
 email bgarch@bgarch.com.au www.bgarchitecture.com.au

project
270 Clayton Rd, Clayton

270 Clayton Rd

drawing
NORTH ELEVATION

scale	1 : 100	date	Issue Date
drawn	BG	checked	BG
		job number	19-30
		dwg number	TP200
		plot date	9/11/2020 8:06:55 PM

C:\REVIT_LOCAL\19-30_270 Clayton Rd_R2019_TP_RFIs_CENTRAL_gregbhagar3678.rvt

ADVERTISED COPY - CITY OF MONASH
 This copied document is made available for the sole purpose of enabling its consideration and review as part of a planning process under the Planning and Environment Act.
 The document must not be used for any purpose which may breach copyright.

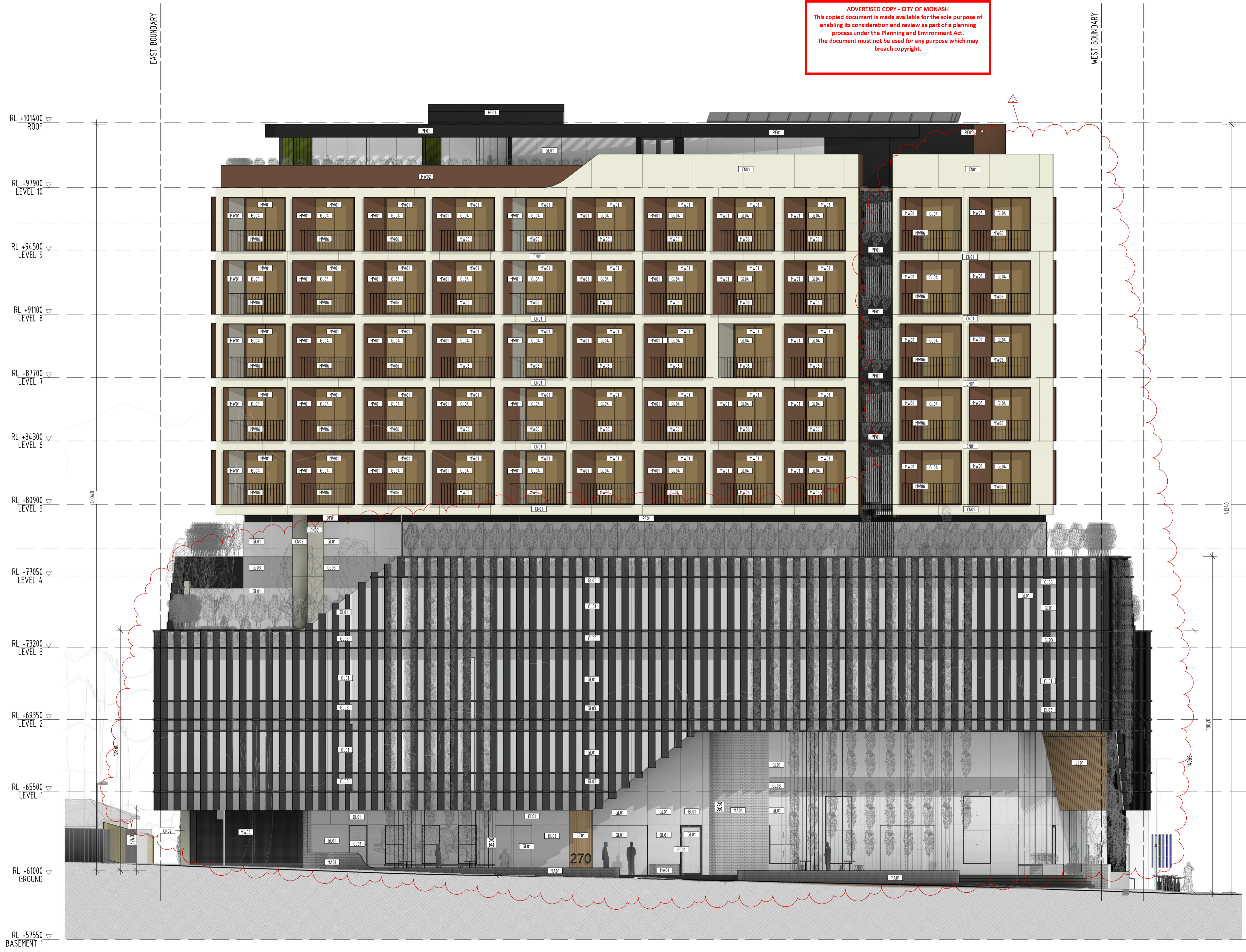

MATERIALS & FINISHES

CONCRETE & MASONRY	
CN01	OFF WHITE PRECAST CONCRETE PANELS
CN02	OFF WHITE CONCRETE
MA01	FACE BRICKWORK_OFF WHITE
METALWORK	
MW01	BRONZE ANODIZED ALUMINIUM SHEET
MW02	WEATHERED BRONZE ANODIZED ALUMINIUM SHEET
MW03	PERFORATED MESH SCREENS
MW04	BLACK PERFORATED ALUMINIUM LOUVRES
MW05	BLACKENED MILD STEEL SHEET
MW06	BRONZE ANODIZED BALUSTRADES
PAINT	
PC01	MB
PAINT & POWDERCOATS	
PC01	POWDERCOATED METALWORK_BLACK
PC02	POWDERCOATED METALWORK_OFF WHITE
TIMBER CLADDING	
CT01	SLATS
WINDOWS & GLAZED DOORS	
GL01	CLEAR WINDOW GLAZING
GL02	OPAQUE BRONZE SPANDREL GLAZING
GL03	OPAQUE GREY SPANDREL GLAZING
GL04	BRONZE WINDOW GLAZING

FOR APPROVAL

REV	DATE	DETAILS	INIT
E	10/11/2020	REVISED TP SUBMISSION	
C	13/10/2020	WITHOUT PREJUDICE	
B	06/07/2020	TP SUBMISSION	
A	26/06/2020	FOR COORDINATION	

bg architecture

13 martin street st kilda victoria 3182 australia
 telephone +613 9525 3390 facsimile +613 9525 4280
 email bgarch@bgarch.com.au www.bgarchitecture.com.au

project
270 Clayton Rd, Clayton

270 Clayton Rd

drawing
NORTH ELEVATION - COLOURED

scale **1 : 100** date **Issue Date** ©
 drawn **BG** checked **BG**
 job number **19-30**
 dvg number **TP201** issue **E**
 plot date **9/11/2020 8:10:52 PM**

C:\REVIT_LOCAL\19-30_270 Clayton Rd_R2019_TP_RFIs_CENTRAL_gregbhagar3678.rvt

MATERIALS & FINISHES

CONCRETE & MASONRY	
CN01	OFF WHITE PRECAST CONCRETE PANELS
CN02	OFF WHITE CONCRETE
MA01	FACE BRICKWORK_OFF WHITE
METALWORK	
MW01	BRONZE ANODIZED ALUMINIUM SHEET
MW02	WEATHERED BRONZE ANODIZED ALUMINIUM SHEET
MW03	PERFORATED MESH SCREENS
MW04	BLACK PERFORATED ALUMINIUM LOUVRES
MW05	BLACKENED MILD STEEL SHEET
MW06	BRONZE ANODIZED BALUSTRADES
PAINT	
PC01	MB
PAINT & POWDERCOATS	
PC01	POWDERCOATED METALWORK_BLACK
PC02	POWDERCOATED METALWORK_OFF WHITE
TIMBER CLADDING	
CT01	SLATS
WINDOWS & GLAZED DOORS	
GL01	CLEAR WINDOW GLAZING
GL02	OPAQUE BRONZE SPANDREL GLAZING
GL03	OPAQUE GREY SPANDREL GLAZING
GL04	BRONZE WINDOW GLAZING

ADVERTISED COPY - CITY OF MONASH
 This copied document is made available for the sole purpose of enabling its consideration and review as part of a planning process under the Planning and Environment Act.
 The document must not be used for any purpose which may breach copyright.

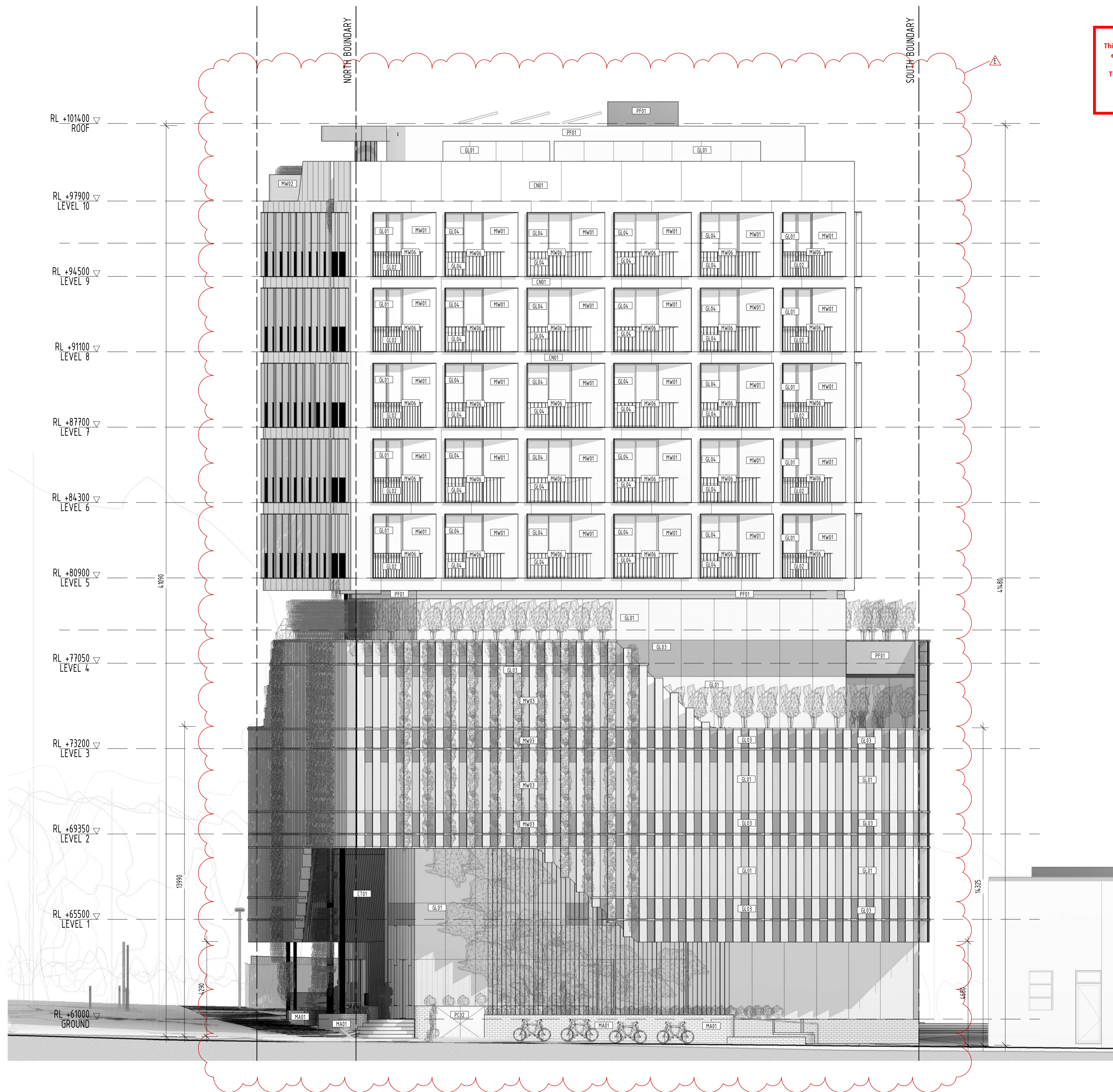

FOR APPROVAL

REV	DATE	DETAILS	INIT
E	10/11/2020	REVISED TP SUBMISSION	
C	13/10/2020	WITHOUT PREJUDICE	
B	06/07/2020	TP SUBMISSION	
A	26/06/2020	FOR COORDINATION	

bg architecture

13 martin street st kilda victoria 3182 australia
 telephone +613 9525 3390 facsimile +613 9525 4280
 email bgarch@bgarch.com.au www.bgarchitecture.com.au

project
270 Clayton Rd, Clayton

270 Clayton Rd

drawing
WEST ELEVATION

scale **1 : 100** date **Issue Date** ©
 drawn **BG** checked **BG**
 job number **19-30**
 dvg number **TP202** issue **E**
 plot date **9/11/2020 8:14:08 PM**

MATERIALS & FINISHES

CONCRETE & MASONRY	
CN01	OFF WHITE PRECAST CONCRETE PANELS
CN02	OFF WHITE CONCRETE
MA01	FACE BRICKWORK_OFF WHITE
METALWORK	
MW01	BRONZE ANODIZED ALUMINIUM SHEET
MW02	WEATHERED BRONZE ANODIZED ALUMINIUM SHEET
MW03	PERFORATED MESH SCREENS
MW04	BLACK PERFORATED ALUMINIUM LOUVRES
MW05	BLACKENED MILD STEEL SHEET
MW06	BRONZE ANODIZED BALUSTRADES
PAINT	
PC01	MB
PAINT & POWDERCOATS	
PC01	POWDERCOATED METALWORK_BLACK
PC02	POWDERCOATED METALWORK_OFF WHITE
TIMBER CLADDING	
CT01	SLATS
WINDOWS & GLAZED DOORS	
GL01	CLEAR WINDOW GLAZING
GL02	OPAQUE BRONZE SPANDREL GLAZING
GL03	OPAQUE GREY SPANDREL GLAZING
GL04	BRONZE WINDOW GLAZING

ADVERTISED COPY - CITY OF MONASH
 This copied document is made available for the sole purpose of enabling its consideration and review as part of a planning process under the Planning and Environment Act.
 The document must not be used for any purpose which may breach copyright.

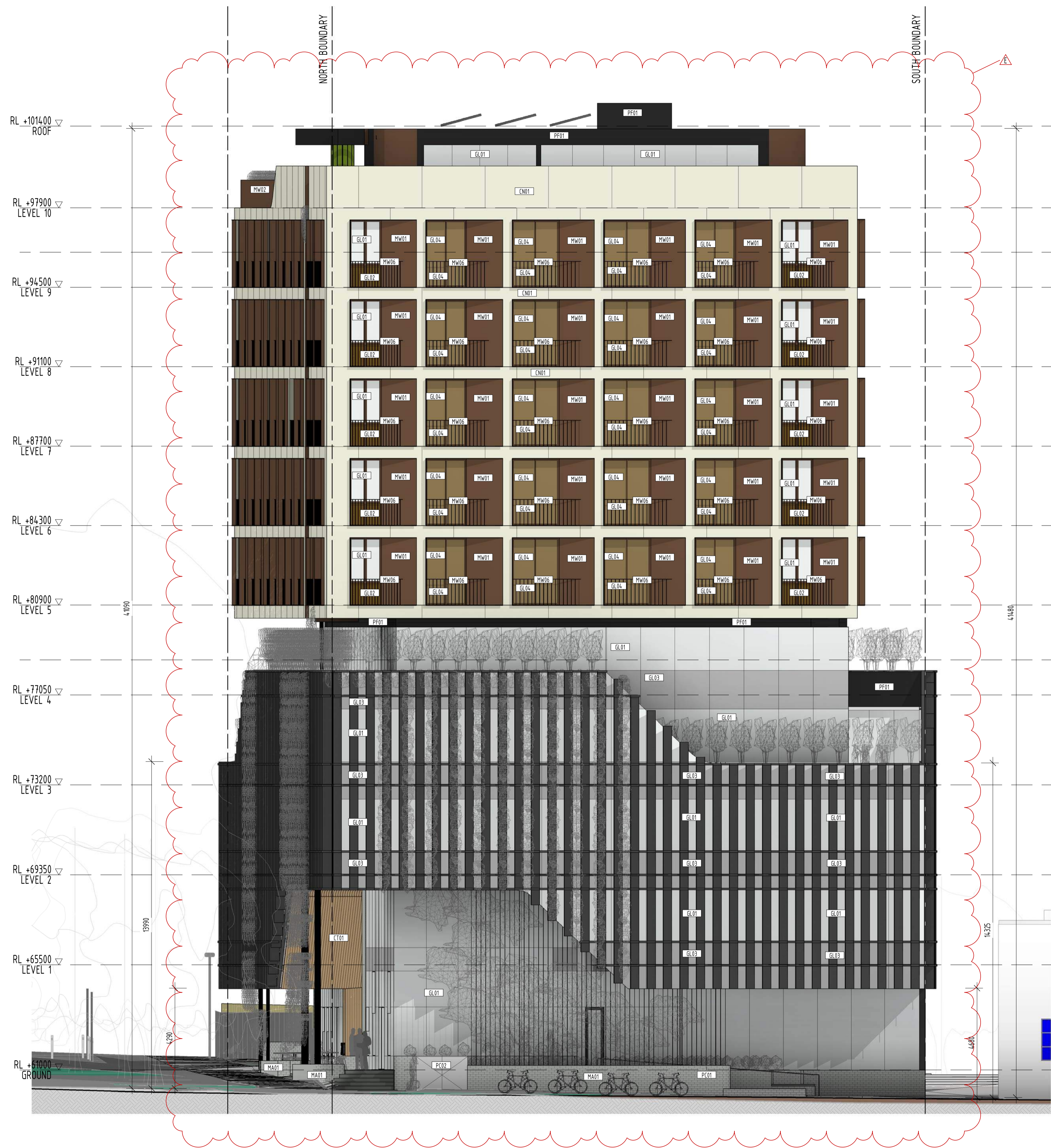

FOR APPROVAL

REV	DATE	DETAILS	INIT
E	10/11/2020	REVISED TP SUBMISSION	
C	13/10/2020	WITHOUT PREJUDICE	
B	06/07/2020	TP SUBMISSION	
A	26/06/2020	FOR COORDINATION	

bg architecture

13 martin street st kilda victoria 3182 australia
 telephone +613 9525 3390 facsimile +613 9525 4280
 email bgarch@bgarch.com.au www.bgarchitecture.com.au

project
270 Clayton Rd, Clayton

270 Clayton Rd

drawing
WEST ELEVATION COLOURED

scale **1 : 100** date **Issue Date** ©
 drawn **BG** checked **BG**
 job number **19-30**
 dvg number **TP203** issue **E**
 plot date **9/11/2020 8:17:12 PM**

ADVERTISED COPY - CITY OF MONASH
 This copied document is made available for the sole purpose of enabling its consideration and review as part of a planning process under the Planning and Environment Act.
 The document must not be used for any purpose which may breach copyright.

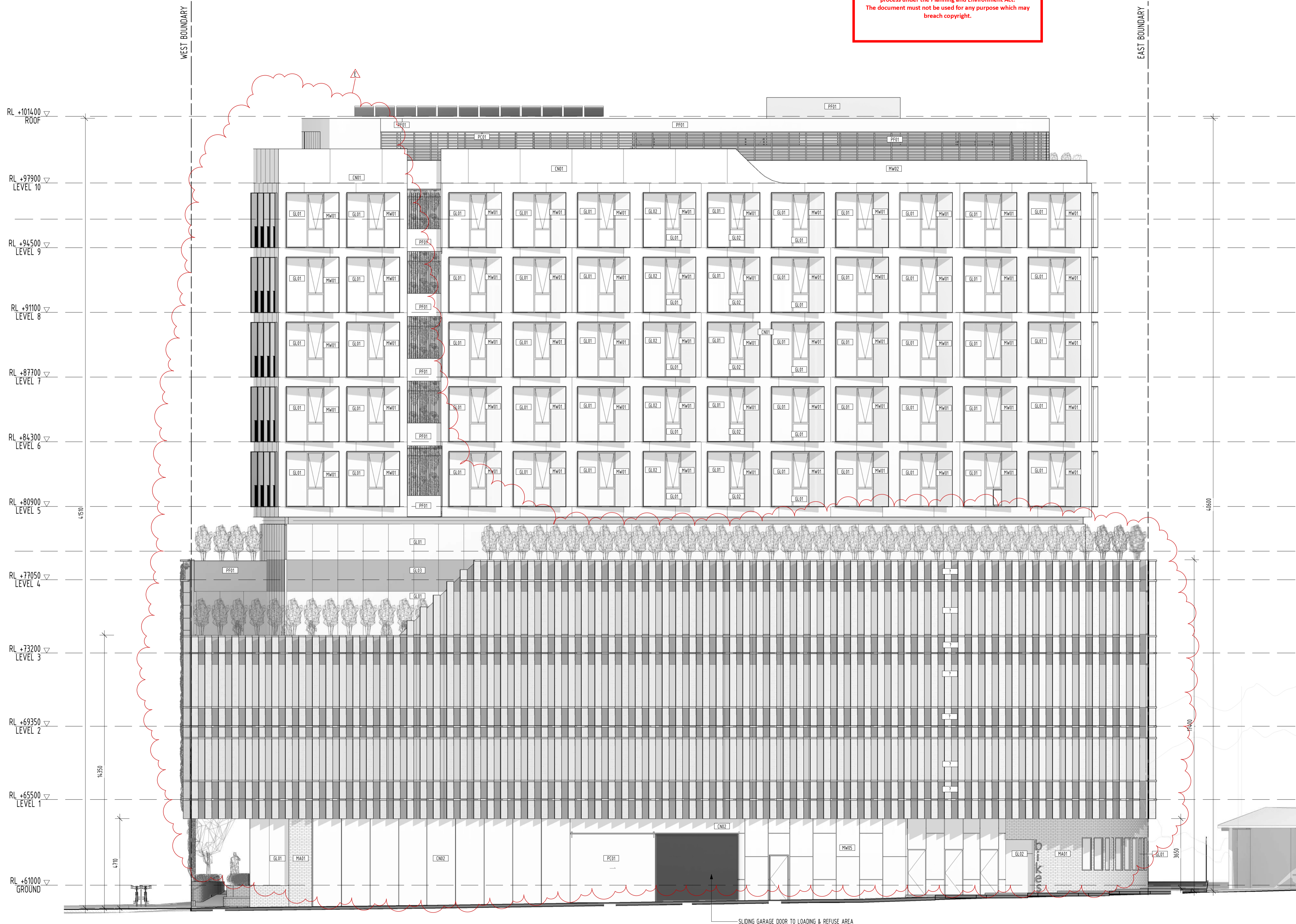

MATERIALS & FINISHES

CONCRETE & MASONRY	
CN01	OFF WHITE PRECAST CONCRETE PANELS
CN02	OFF WHITE CONCRETE
MA01	FACE BRICKWORK_OFF WHITE
METALWORK	
MW01	BRONZE ANODIZED ALUMINUM SHEET
MW02	WEATHERED BRONZE ANODIZED ALUMINUM SHEET
MW03	PERFORATED MESH SCREENS
MW04	BLACK PERFORATED ALUMINUM LOUVRES
MW05	BLACKENED MILD STEEL SHEET
MW06	BRONZE ANODIZED BALUSTRADES
PAINT	
PC01	MB
PAINT & POWDERCOATS	
PC01	POWDERCOATED METALWORK_BLACK
PC02	POWDERCOATED METALWORK_OFF WHITE
PF01	TIMBER CLADDING
CT01	SLATS
WINDOWS & GLAZED DOORS	
GL01	CLEAR WINDOW GLAZING
GL02	OPAQUE BRONZE SPANDREL GLAZING
GL03	OPAQUE GREY SPANDREL GLAZING
GL04	BRONZE WINDOW GLAZING

FOR APPROVAL

REV	DATE	DETAILS	INIT
E	10/11/2020	REVISED TP SUBMISSION	
C	13/10/2020	WITHOUT PREJUDICE	
B	06/07/2020	TP SUBMISSION	
A	26/06/2020	FOR COORDINATION	

bg architecture

13 martin street st kilda victoria 3182 australia
 telephone +613 9525 3390 facsimile +613 9525 4280
 email bgarch@bgarch.com.au www.bgarchitecture.com.au

project
270 Clayton Rd, Clayton

270 Clayton Rd

drawing
SOUTH ELEVATION

scale **1 : 100** date **Issue Date** ©
 drawn **BG** checked **BG**
 job number **19-30**
 dwg number **TP204** issue **E**
 plot date **9/11/2020 8:27:29 PM**

C:\REVIT_LOCAL\19-30_270 Clayton Rd_R2019_TP_RfIs_CENTRAL_gregbhagar3676.rvt

ADVERTISED COPY - CITY OF MONASH
 This copied document is made available for the sole purpose of enabling its consideration and review as part of a planning process under the Planning and Environment Act. The document must not be used for any purpose which may breach copyright.

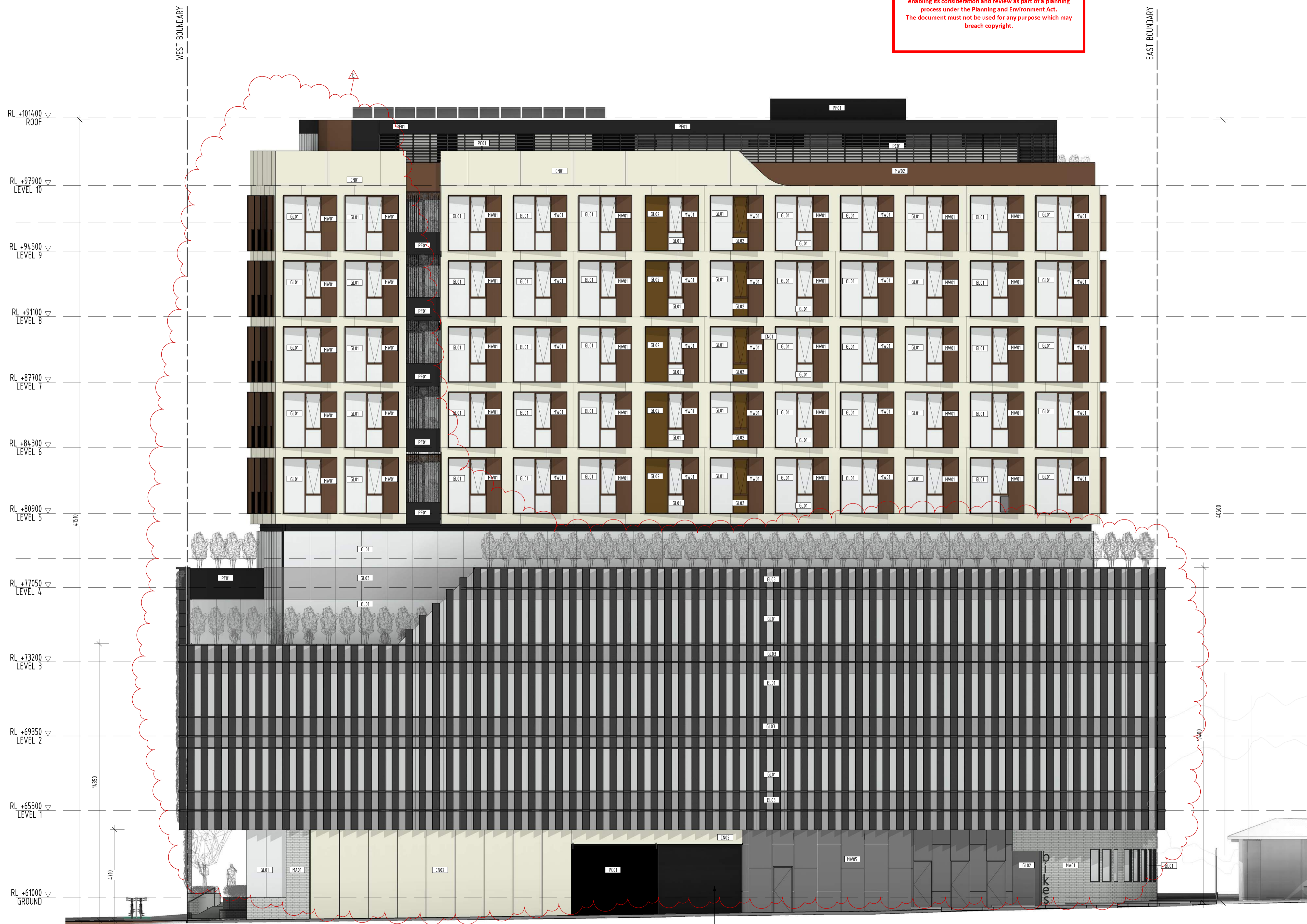

MATERIALS & FINISHES

CONCRETE & MASONRY	
CN01	OFF WHITE PRECAST CONCRETE PANELS
CN02	OFF WHITE CONCRETE
MA01	FACE BRICKWORK_OFF WHITE
METALWORK	
MW01	BRONZE ANODIZED ALUMINUM SHEET
MW02	WEATHERED BRONZE ANODIZED ALUMINUM SHEET
MW03	PERFORATED MESH SCREENS
MW04	BLACK PERFORATED ALUMINUM LOUVRES
MW05	BLACKENED MILD STEEL SHEET
MW06	BRONZE ANODIZED BALUSTRADES
PAINT	
PC01	MB
PAINT & POWDERCOATS	
PC01	POWDERCOATED METALWORK_BLACK
PC02	POWDERCOATED METALWORK_OFF WHITE
TIMBER CLADDING	
CT01	SLATS
WINDOWS & GLAZED DOORS	
GL01	CLEAR WINDOW GLAZING
GL02	OPAQUE BRONZE SPANDREL GLAZING
GL03	OPAQUE GREY SPANDREL GLAZING
GL04	BRONZE WINDOW GLAZING

FOR APPROVAL

REV	DATE	DETAILS	INIT
E	10/11/2020	REVISED TP SUBMISSION	
C	13/10/2020	WITHOUT PREJUDICE	
B	06/07/2020	TP SUBMISSION	
A	26/06/2020	FOR COORDINATION	

bg architecture

13 martin street st kilda victoria 3182 australia
 telephone +613 9525 3390 facsimile +613 9525 4280
 email bgarch@bgarch.com.au www.bgarchitecture.com.au

project
270 Clayton Rd, Clayton

270 Clayton Rd
 drawing
SOUTH ELEVATION - COLOURED

scale **1 : 100** date **Issue Date** ©
 drawn **BG** checked **BG**
 job number **19-30**
 dvg number **TP205** issue **E**
 plot date **9/11/2020 8:37:49 PM**

ADVERTISED COPY - CITY OF MONASH
 This copied document is made available for the sole purpose of enabling its consideration and review as part of a planning process under the Planning and Environment Act.
 The document must not be used for any purpose which may breach copyright.

MATERIALS & FINISHES

CONCRETE & MASONRY	
CN01	OFF WHITE PRECAST CONCRETE PANELS
CN02	OFF WHITE CONCRETE
MA01	FACE BRICKWORK_OFF WHITE
METALWORK	
MW01	BRONZE ANODIZED ALUMINIUM SHEET
MW02	WEATHERED BRONZE ANODIZED ALUMINIUM SHEET
MW03	PERFORATED MESH SCREENS
MW04	BLACK PERFORATED ALUMINIUM LOUVRES
MW05	BLACKENED MILD STEEL SHEET
MW06	BRONZE ANODIZED BALUSTRADES
PAINT	
PC01	MB
PAINT & POWDERCOATS	
PC01	POWDERCOATED METALWORK_BLACK
PC02	POWDERCOATED METALWORK_OFF WHITE
PF01	
TIMBER CLADDING	
CT01	SLATS
WINDOWS & GLAZED DOORS	
GL01	CLEAR WINDOW GLAZING
GL02	OPAQUE BRONZE SPANDREL GLAZING
GL03	OPAQUE GREY SPANDREL GLAZING
GL04	BRONZE WINDOW GLAZING

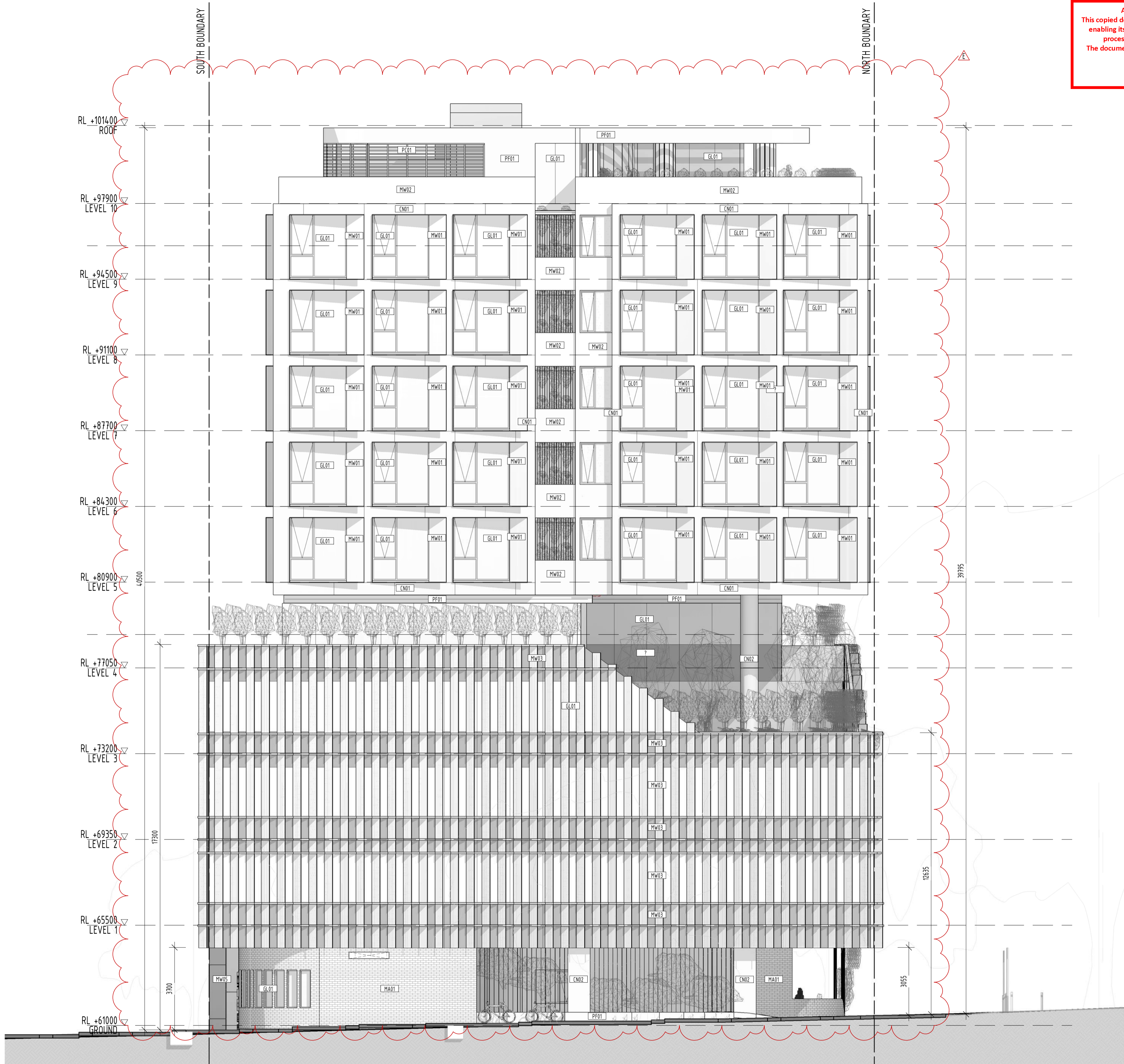

FOR APPROVAL

E	10/11/2020	REVISED TP SUBMISSION
B	06/07/2020	TP SUBMISSION
A	26/06/2020	FOR COORDINATION
REV	DATE	DETAILS
		INIT

bg architecture

13 martin street st kilda victoria 3182 australia
 telephone +613 9525 3390 facsimile +613 9525 4280
 email bgarch@bgarch.com.au www.bgarchitecture.com.au

project
270 Clayton Rd, Clayton

270 Clayton Rd

drawing
EAST ELEVATION

scale **1 : 100** date **Issue Date** ©
 drawn **BG** checked **BG**
 job number **19-30**
 dvg number **TP206** issue **E**
 plot date **9/11/2020 8:39:17 PM**

ADVERTISED COPY - CITY OF MONASH
 This copied document is made available for the sole purpose of enabling its consideration and review as part of a planning process under the Planning and Environment Act.
 The document must not be used for any purpose which may breach copyright.

MATERIALS & FINISHES

CONCRETE & MASONRY	
CN01	OFF WHITE PRECAST CONCRETE PANELS
CN02	OFF WHITE CONCRETE
MA01	FACE BRICKWORK_OFF WHITE
METALWORK	
MW01	BRONZE ANODIZED ALUMINIUM SHEET
MW02	WEATHERED BRONZE ANODIZED ALUMINIUM SHEET
MW03	PERFORATED MESH SCREENS
MW04	BLACK PERFORATED ALUMINIUM LOUVRES
MW05	BLACKENED MILD STEEL SHEET
MW06	BRONZE ANODIZED BALUSTRADES
PAINT	
PC01	MB
PAINT & POWDERCOATS	
PC01	POWDERCOATED METALWORK_BLACK
PC02	POWDERCOATED METALWORK_OFF WHITE
PF01	
TIMBER CLADDING	
CT01	SLATS
WINDOWS & GLAZED DOORS	
GL01	CLEAR WINDOW GLAZING
GL02	OPAQUE BRONZE SPANDREL GLAZING
GL03	OPAQUE GREY SPANDREL GLAZING
GL04	BRONZE WINDOW GLAZING

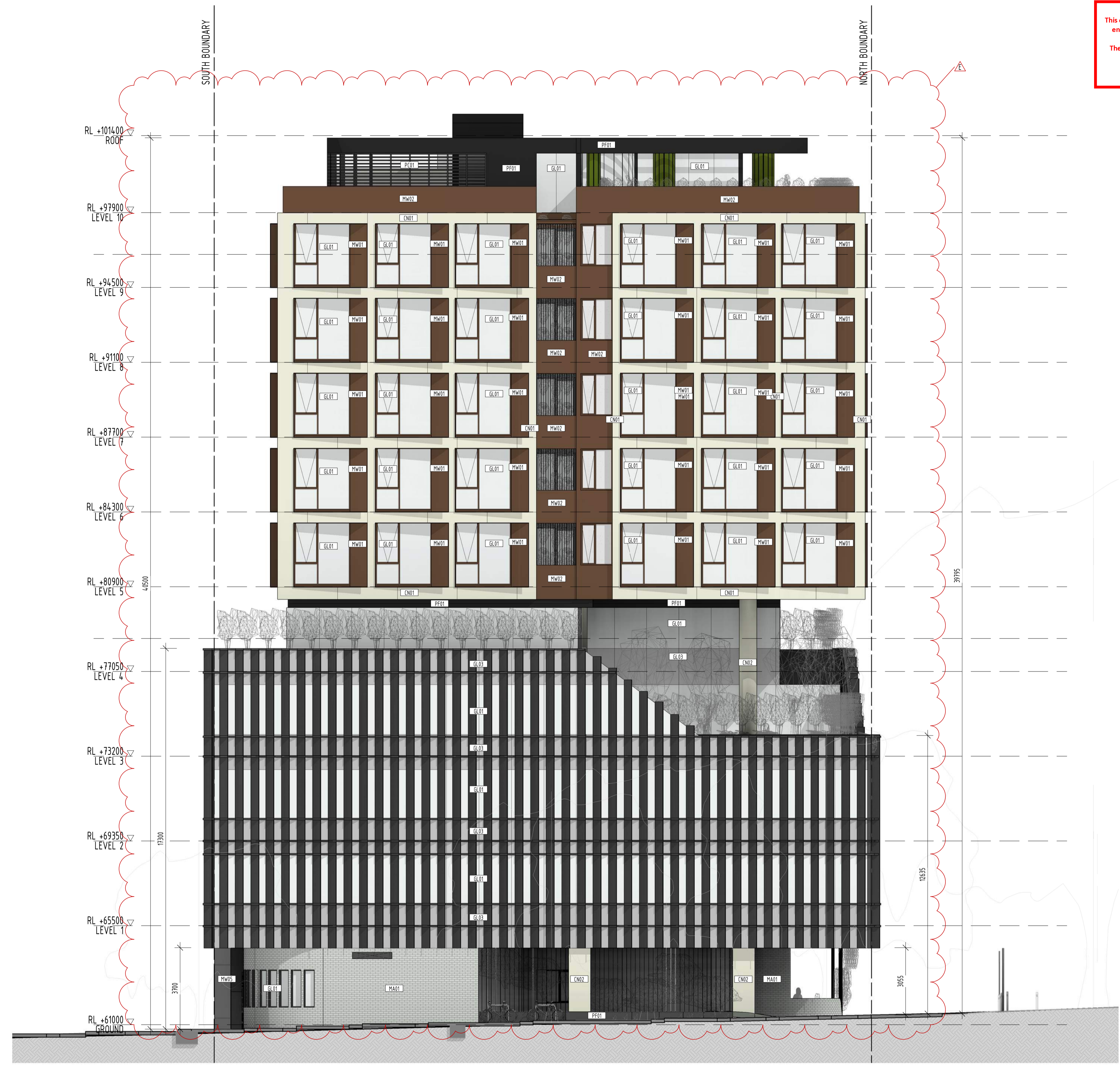

FOR APPROVAL

E	10/11/2020	REVISED TP SUBMISSION
B	06/07/2020	TP SUBMISSION
A	26/06/2020	FOR COORDINATION
REV	DATE	DETAILS
		INIT

bg architecture

13 martin street st kilda victoria 3182 australia
 telephone +613 9525 3390 facsimile +613 9525 4280
 email bgarch@bgarch.com.au www.bgarchitecture.com.au

project
270 Clayton Rd, Clayton

270 Clayton Rd

drawing
EAST ELEVATION - COLOURED

scale **1 : 100** date **Issue Date** ©
 drawn **BG** checked **BG**
 job number **19-30**
 dvg number **TP207** issue **E**
 plot date **9/11/2020 8:40:47 PM**

ADVERTISED COPY - CITY OF MONASH
 This copied document is made available for the sole purpose of enabling its consideration and review as part of a planning process under the Planning and Environment Act. The document must not be used for any purpose which may breach copyright.

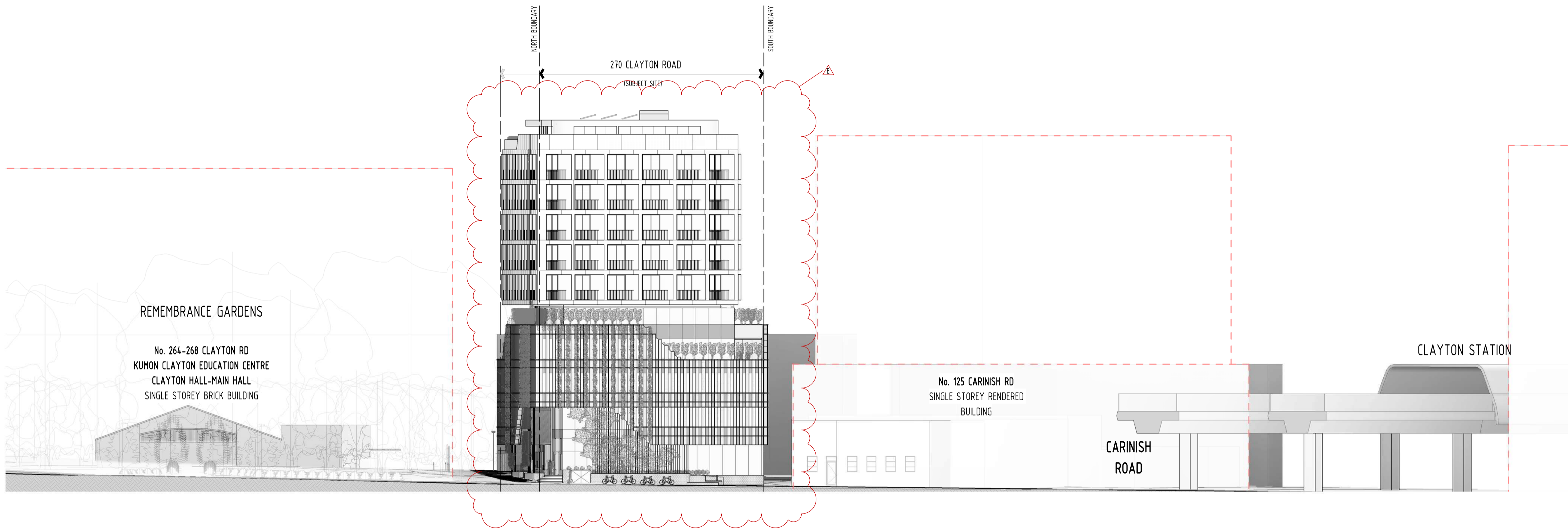

FOR APPROVAL

REV	DATE	DETAILS	INIT
E	10/11/2020	REVISED TP SUBMISSION	
B	06/07/2020	TP SUBMISSION	
A	26/06/2020	FOR COORDINATION	

1 WEST STREETScape ELEVATION
 1 : 250

bg architecture

13 martin street st kilda victoria 3182 australia
 telephone +613 9525 3390 facsimile +613 9525 4280
 email bgarch@bgarch.com.au www.bgarchitecture.com.au

project
270 Clayton Rd, Clayton

270 Clayton Rd

drawing
**WEST STREETScape ELEVATION
 (CLAYTON RD)**

scale	1 : 250	date	Issue Date
drawn	BG	checked	BG
		job number	19-30
		dvg number	TP208
		plot date	9/11/2020 8:42:32 PM

C:\REVIT_LOCAL\19-30_270 Clayton Rd_R2019_TP_RFis_CENTRAL_gregbhagar3678.rvt

ADVERTISED COPY - CITY OF MONASH
 This copied document is made available for the sole purpose of enabling its consideration and review as part of a planning process under the Planning and Environment Act. The document must not be used for any purpose which may breach copyright.

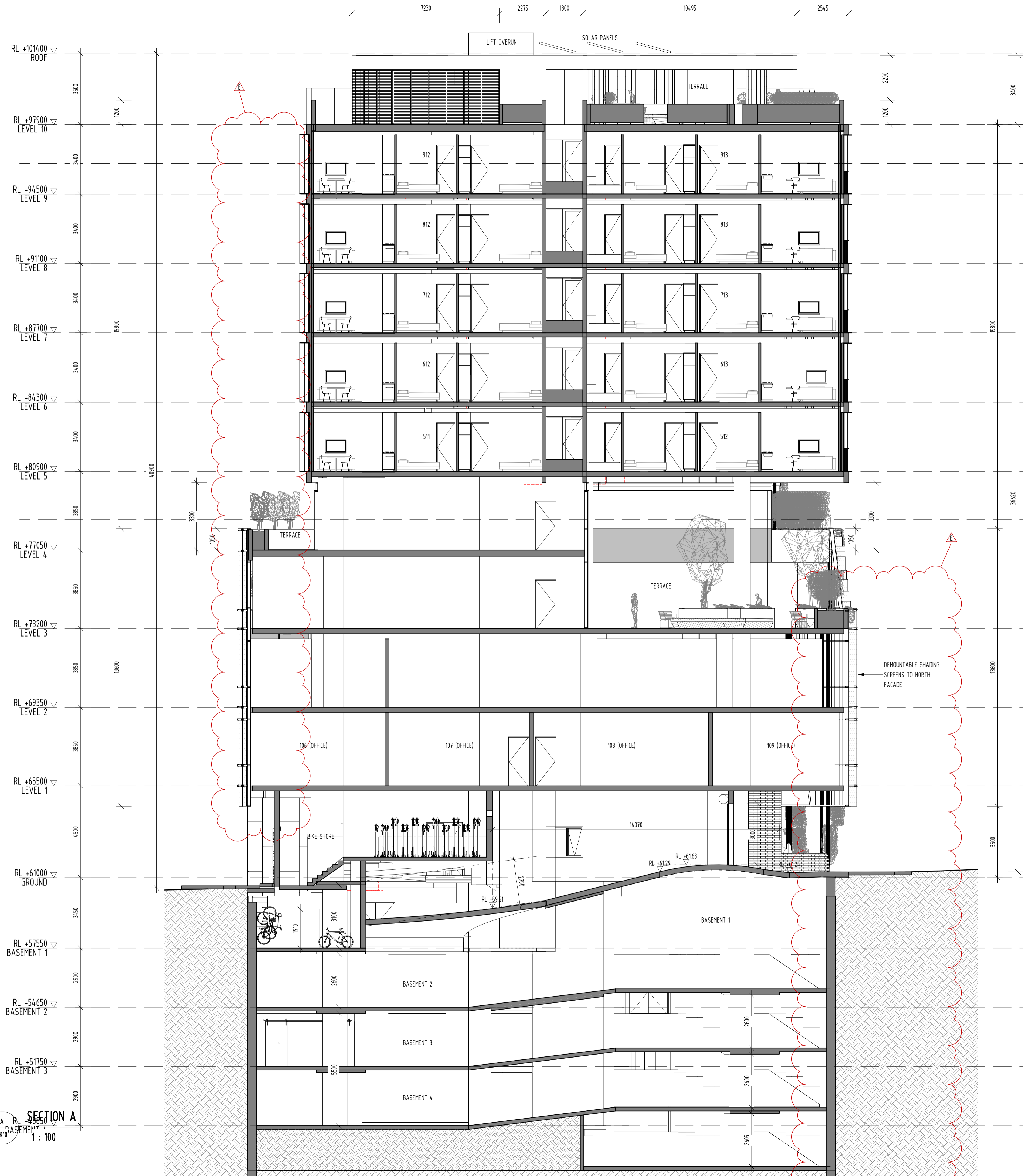

FOR APPROVAL

REV	DATE	DETAILS	INIT
E	10/11/2020	REVISED TP SUBMISSION	
D	29/10/2020	FOR INFORMATION ONLY	
C	13/10/2020	WITHOUT PREJUDICE	
B	06/07/2020	TP SUBMISSION	
A	26/06/2020	FOR COORDINATION	

bg architecture

13 martin street st kilda victoria 3182 australia
 telephone +613 9525 3390 facsimile +613 9525 4280
 email bgarch@bgarch.com.au www.bgarchitecture.com.au

project
270 Clayton Rd, Clayton

270 Clayton Rd

drawing
SECTION A

scale	1 : 100	date	Issue Date
drawn	BG	checked	BG
		job number	19-30
		dwg number	TP300
		issue	E
		plot date	9/11/2020 8:43:08 PM

C:\REVIT LOCAL\19-30_270 Clayton Rd_R2018_TP_RRfs_CENTRAL_gregbhughan3616.rvt

SECTION A
 1 : 100

ADVERTISED COPY - CITY OF MONASH
 This copied document is made available for the sole purpose of enabling its consideration and review as part of a planning process under the Planning and Environment Act. The document must not be used for any purpose which may breach copyright.

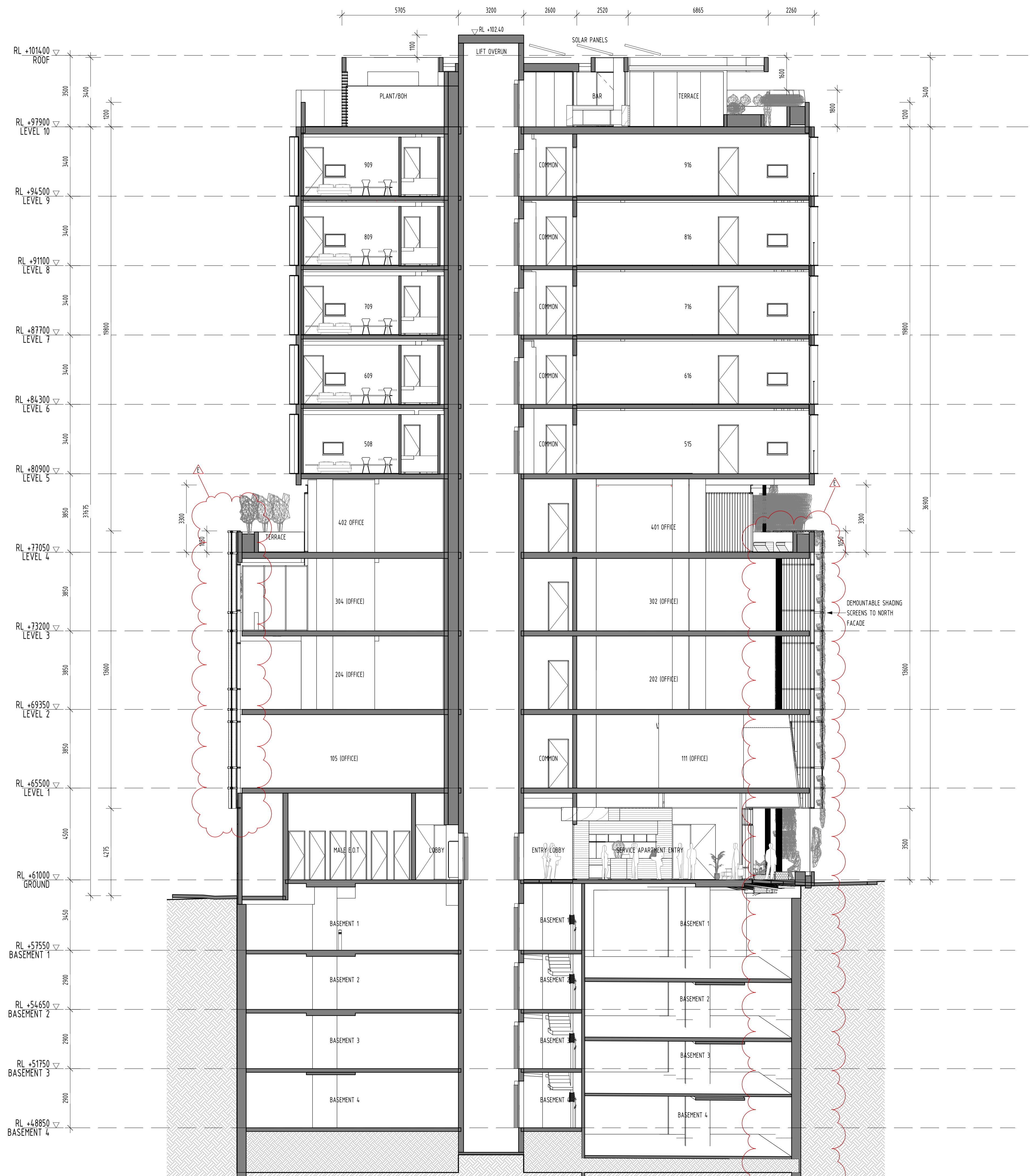

FOR APPROVAL			
REV	DATE	DETAILS	INIT
E	10/11/2020	REVISED TP SUBMISSION	
B	06/07/2020	TP SUBMISSION	
A	26/06/2020	FOR COORDINATION	

bg architecture

13 martin street st kilda victoria 3182 australia
 telephone +613 9525 3390 facsimile +613 9525 4280
 email bgarch@bgarch.com.au www.bgarchitecture.com.au

project
270 Clayton Rd, Clayton

270 Clayton Rd

drawing
SECTION B

scale	1 : 100	date	Issue Date
drawn	BG	checked	BG
		job number	19-30
		dwg number	TP301
		plot date	9/11/2020 8:43:34 PM

C:\REVIT LOCAL\19-30_270 Clayton Rd_R2018_TP_RFI_CENTRAL_gregbhugan31516.rvt

SECTION B
 1 : 100

ADVERTISED COPY - CITY OF MONASH
 This copied document is made available for the sole purpose of enabling its consideration and review as part of a planning process under the Planning and Environment Act. The document must not be used for any purpose which may breach copyright.

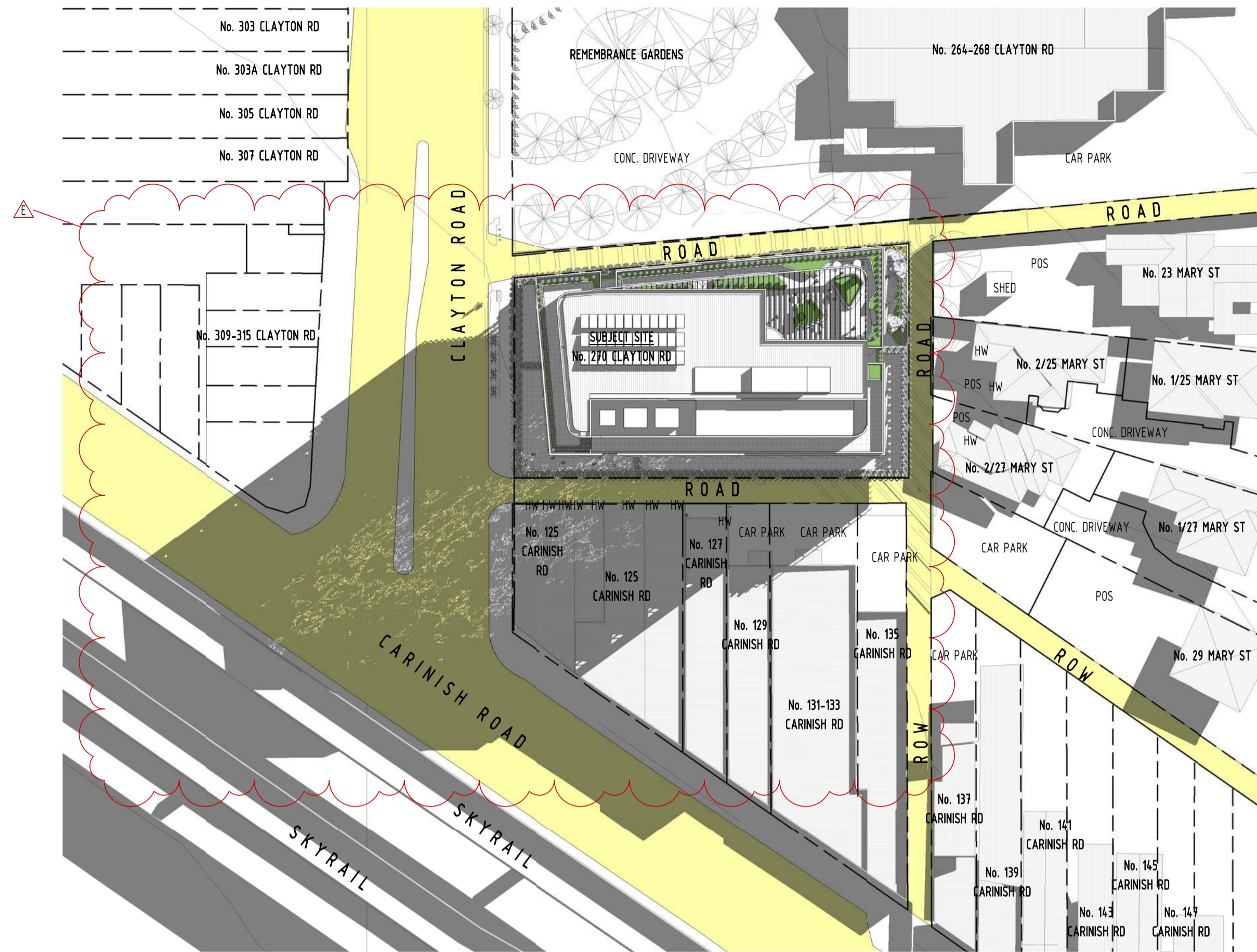

1 PROP. 9AM SHADOW DIAGRAM @SEPT EQUINOX
 MW 002 1 : 500

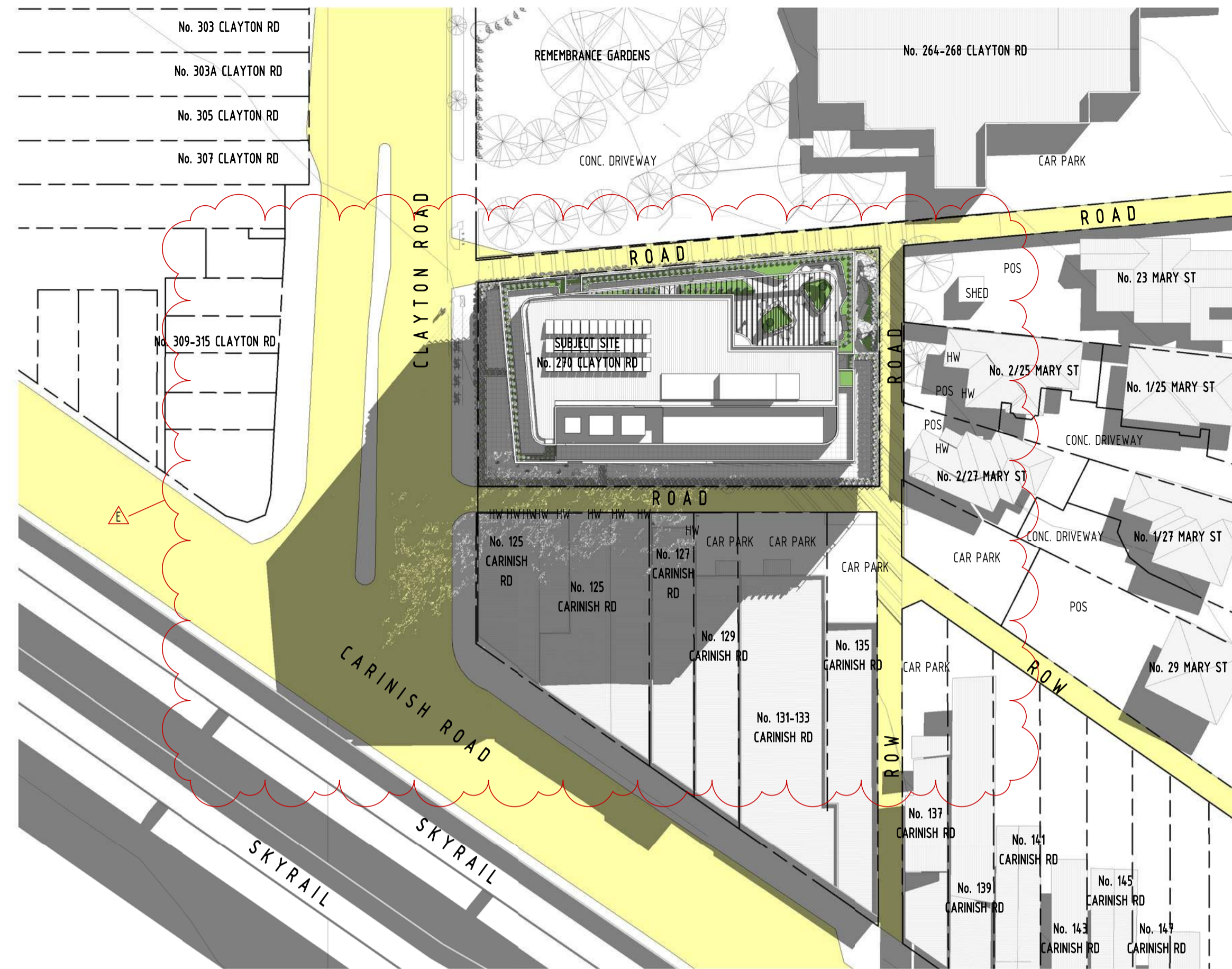

2 PROP. 10AM SHADOW DIAGRAM @SEPT EQUINOX
 MW 002 1 : 500

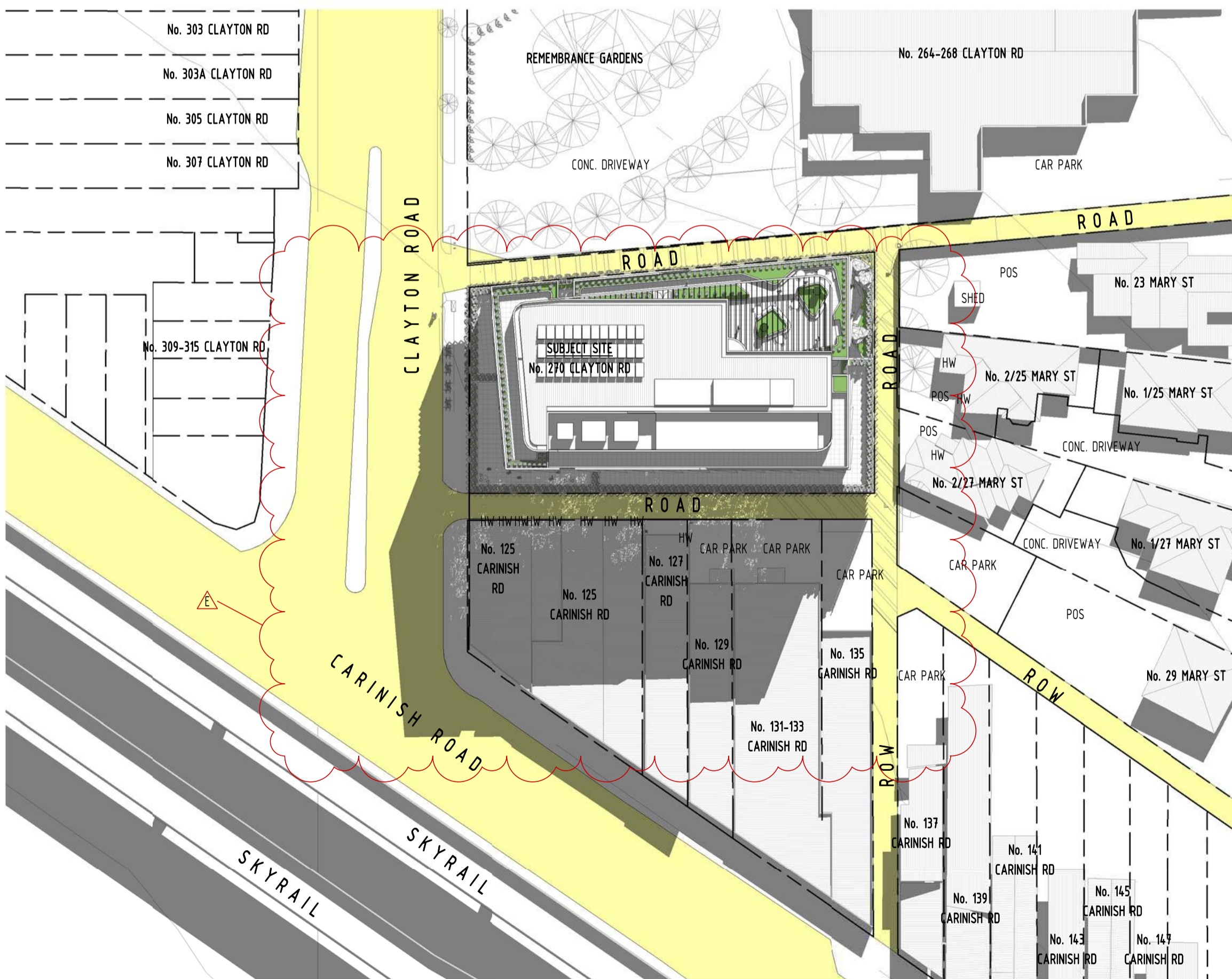

3 PROP. 11AM SHADOW DIAGRAM @SEPT EQUINOX
 MW 002 1 : 500

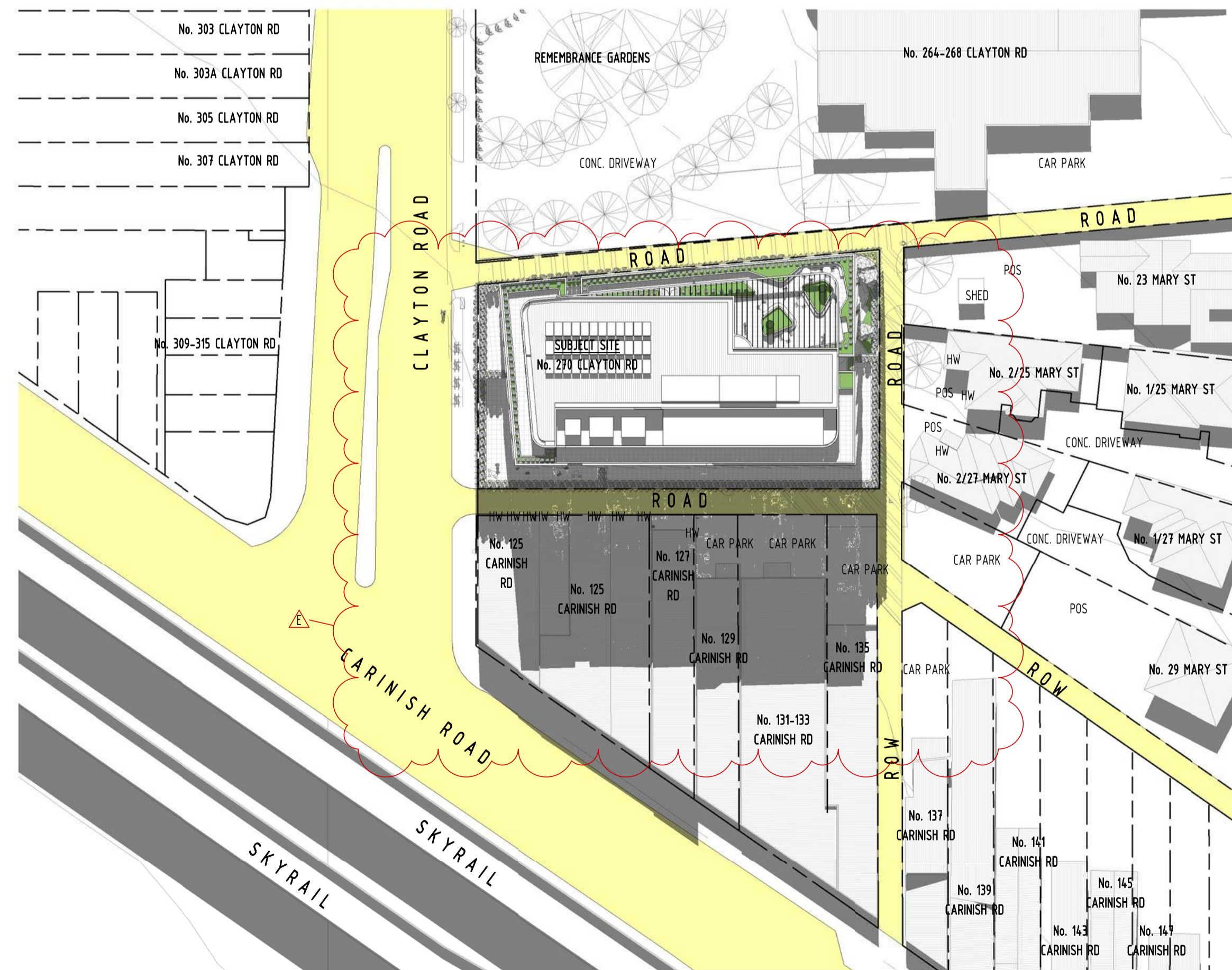

4 PROP. 12NOON SHADOW DIAGRAM @SEPT EQUINOX
 MW 002 1 : 500

FOR APPROVAL

REV	DATE	DETAILS	INIT
E	10/11/2020	REVISED TP SUBMISSION	
C	03/10/2020	WITHOUT PREJUDICE	
B	06/07/2020	TP SUBMISSION	
A	26/06/2020	FOR COORDINATION	

bg architecture

13 martin street st kilda victoria 3182 australia
 telephone +613 9525 3390 facsimile +613 9525 4280
 email bgarch@bgarch.com.au www.bgarchitecture.com.au

project
270 Clayton Rd, Clayton

270 Clayton Rd

drawing
SHADOW DIAGRAMS

scale 1 : 500 date Issue Date ©
 drawn BG checked BG
 job number 19-30
 dwg number TP400 issue E
 plot date 9/11/2020 8:46:28 PM

C:\REVIT_LOCAL\19-30_270_Clayton_Rd_R2019_TP_BFIs_CENTRAL_gregbhagar3676.rvt

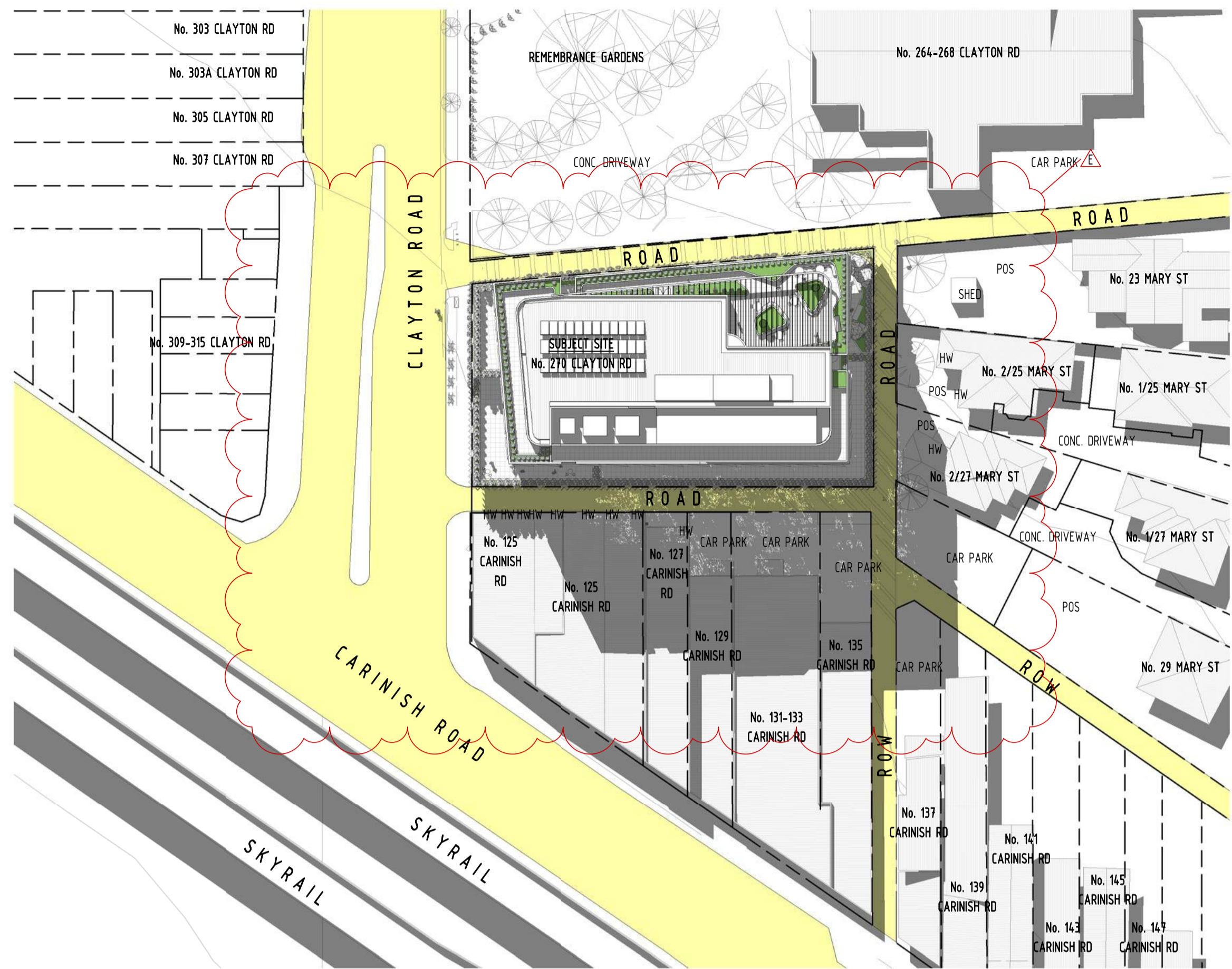

1 PROP. 1PM SHADOW DIAGRAM @SEPT EQUINOX
MW 002 1 : 500

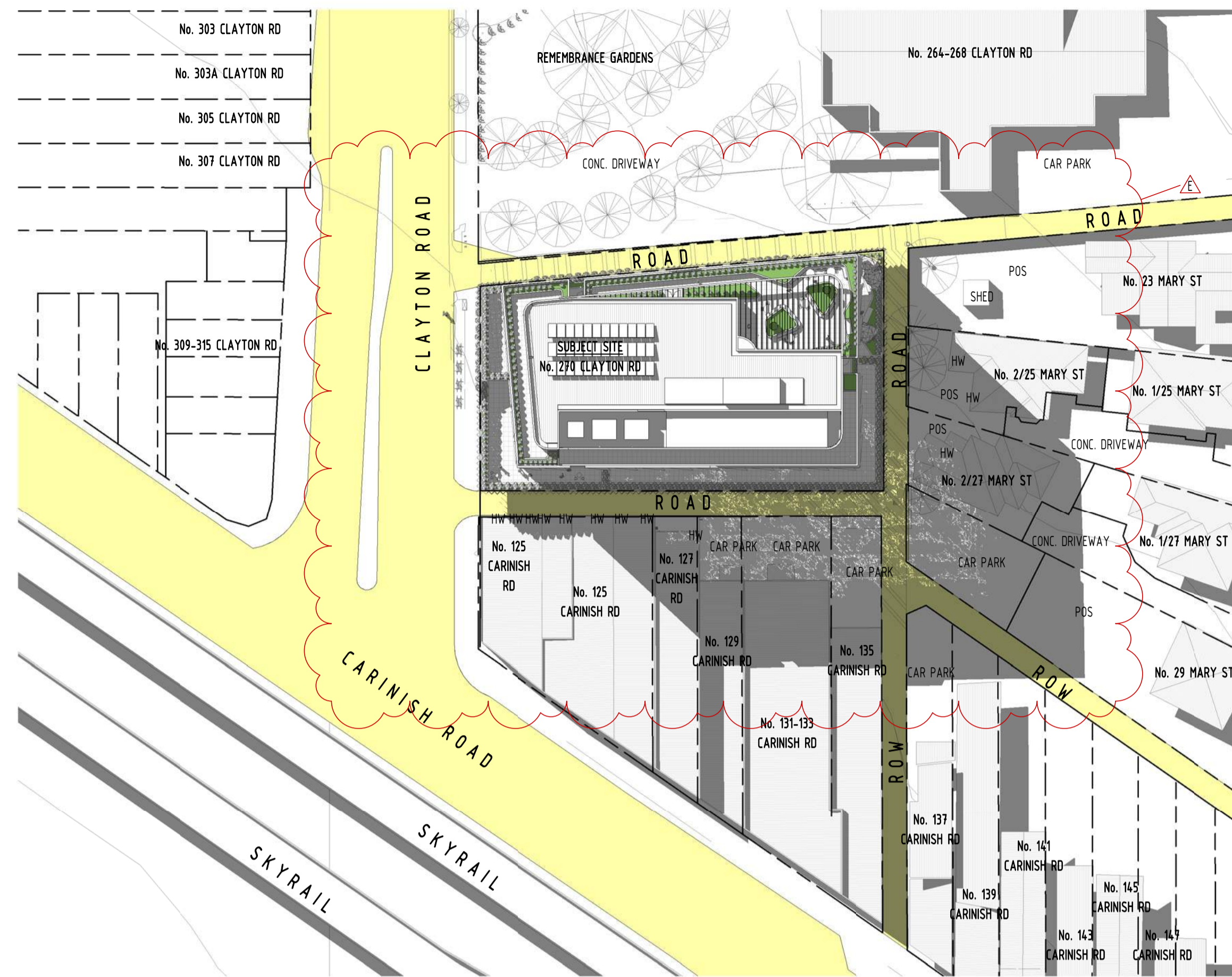

2 PROP. 2PM SHADOW DIAGRAM @SEPT EQUINOX
MW 002 1 : 500

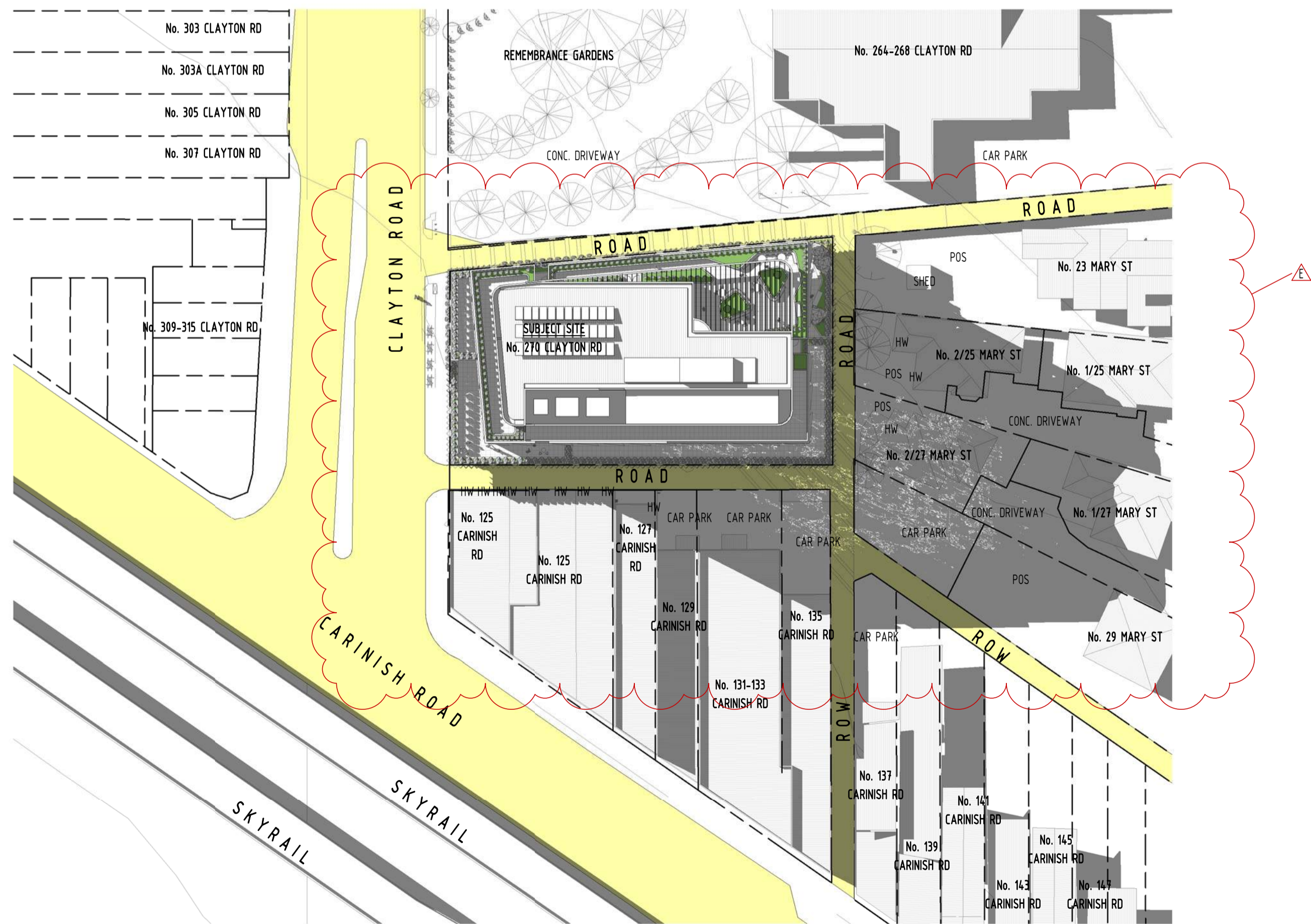

3 PROP. 3PM SHADOW DIAGRAM @SEPT EQUINOX
MW 002 1 : 500

ADVERTISED COPY - CITY OF MONASH
This copied document is made available for the sole purpose of enabling its consideration and review as part of a planning process under the Planning and Environment Act. The document must not be used for any purpose which may breach copyright.

FOR APPROVAL

REV	DATE	DETAILS	INIT
E	10/11/2020	REVISED TP SUBMISSION	
C	13/10/2020	WITHOUT PREJUDICE	
B	06/07/2020	TP SUBMISSION	
A	26/06/2020	FOR COORDINATION	

bg architecture

13 martin street st kilda victoria 3182 australia
 telephone +613 9525 3390 facsimile +613 9525 4280
 email bgarch@bgarch.com.au www.bgarchitecture.com.au

project
270 Clayton Rd, Clayton

270 Clayton Rd

drawing
SHADOW DIAGRAMS

scale 1 : 500 date Issue Date ©
 drawn BG checked BG
 job number 19-30
 dwg number TP401 issue E
 plot date 9/11/2020 8:48:33 PM

C:\REVIT_LOCAL\19-30_270 Clayton Rd_R2019_TP_RFIs_CENTRAL_gregbhagar3678.rvt

ADVERTISED COPY - CITY OF MONASH
 This copied document is made available for the sole purpose of enabling its consideration and review as part of a planning process under the Planning and Environment Act. The document must not be used for any purpose which may breach copyright.



MW01 ANODISED FINISH - SATIN LIGHT BRONZE



MW02 ANODISED FINISH - SATIN DARK BRONZE



MW03 PERFORATED METAL MESH - ANODISED FINISH - SATIN CHARCOAL

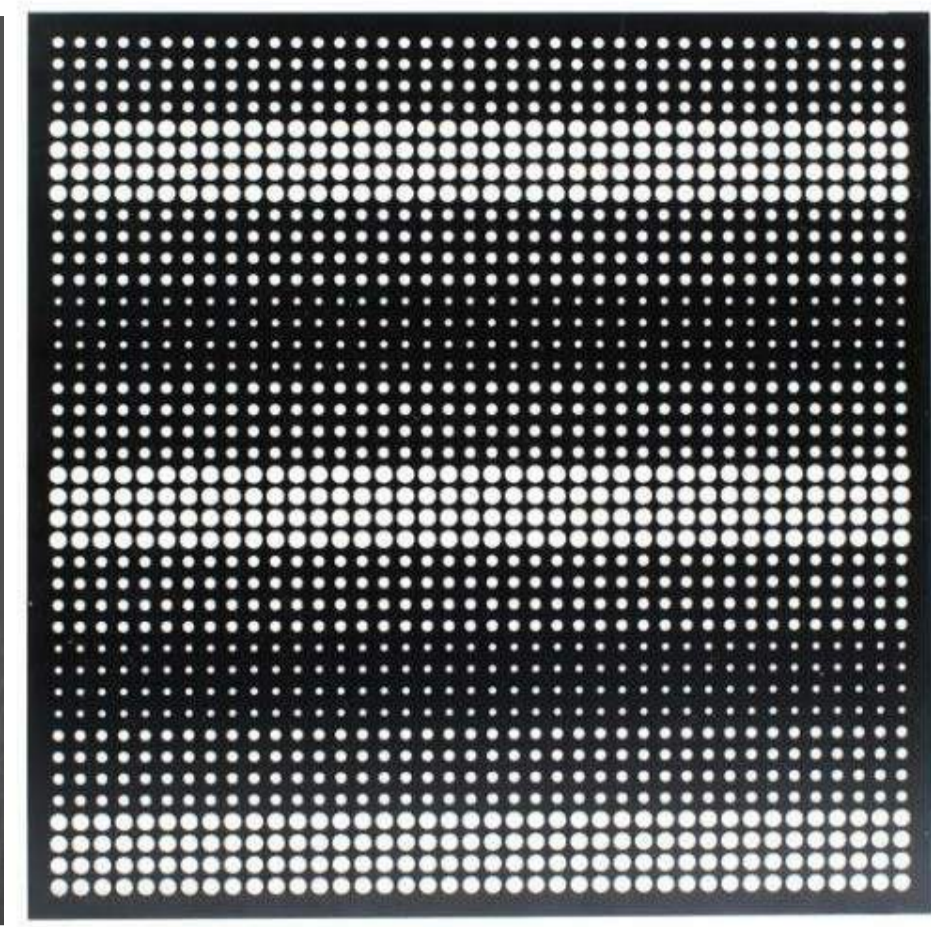

MA01 FACE BRICKWORK - WHITE



CN01 PRECAST CONCRETE- OFF WHITE



CT01 150MM HIGH x 50MM WIDE SLATS

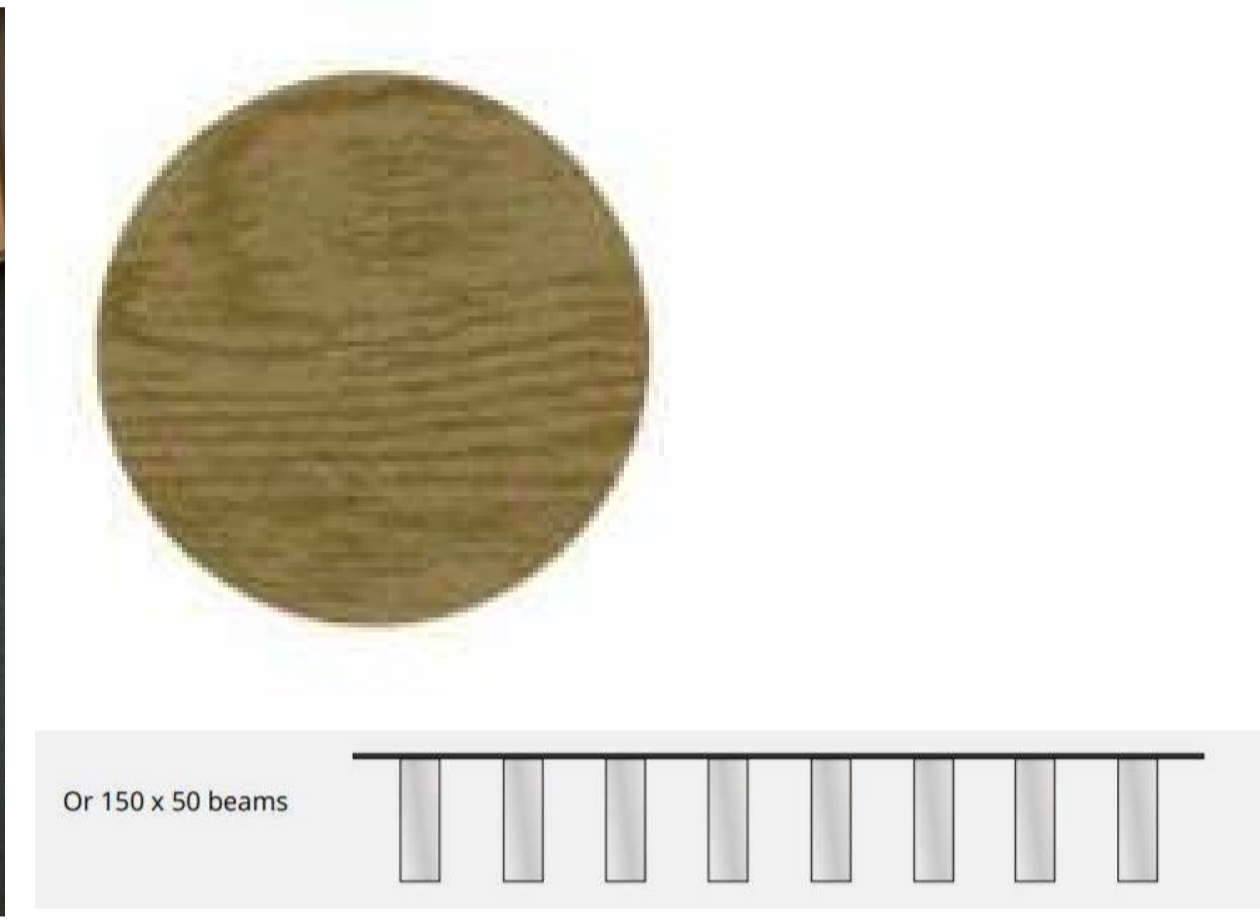

FOR APPROVAL



GL01 CLEAR GLAZING IN ALUMINIUM FRAMES. ANODISED FINISH - SATIN BLACK

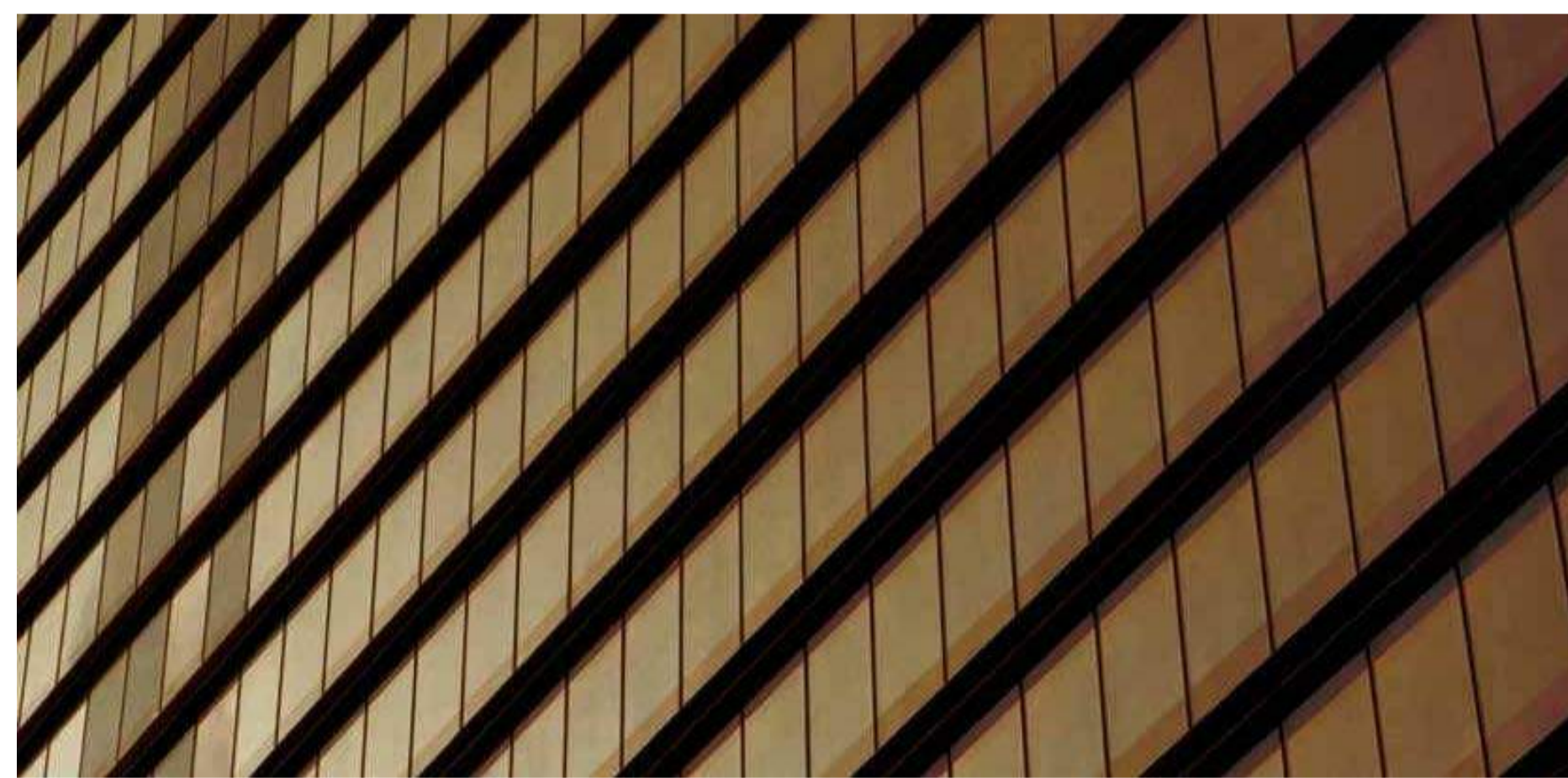

GL02 SPANDRAL GLASS - BRONZE

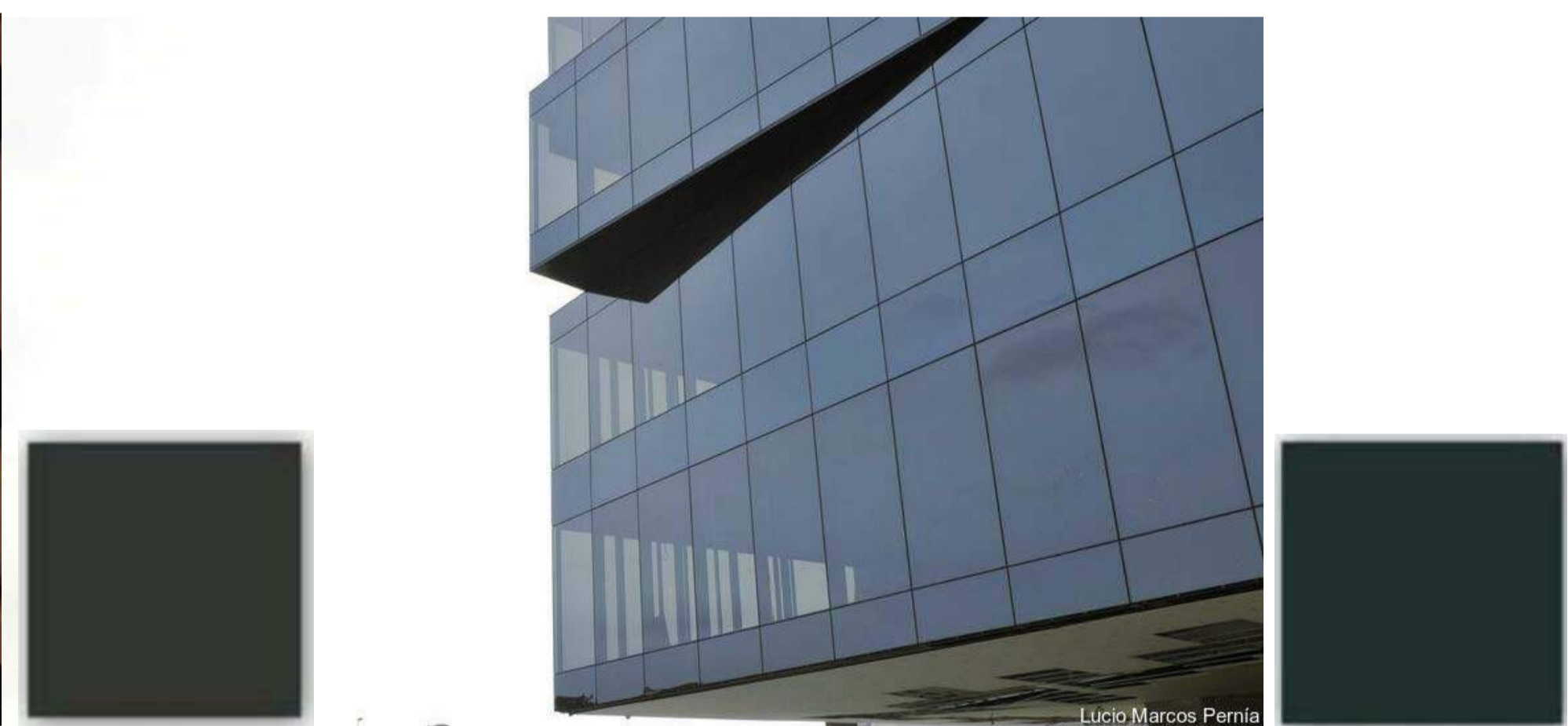

GL03 SPANDRAL GLASS - GRAY

REV	DATE	DETAILS	INIT
E	10/11/2020	REVISED TP SUBMISSION	
B	06/07/2020	TP SUBMISSION	
A	26/06/2020	FOR COORDINATION	



GL04 BRONZE GLAZING IN ALUMINIUM FRAMES. ANODISED FINISH - SATIN LIGHT BRONZE

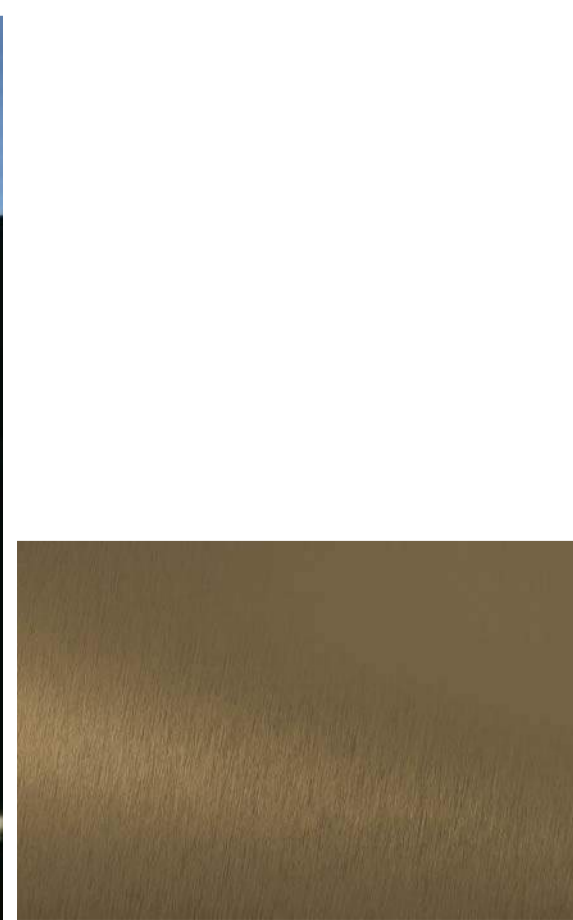

PF01 PAINT FINISH - BLACK

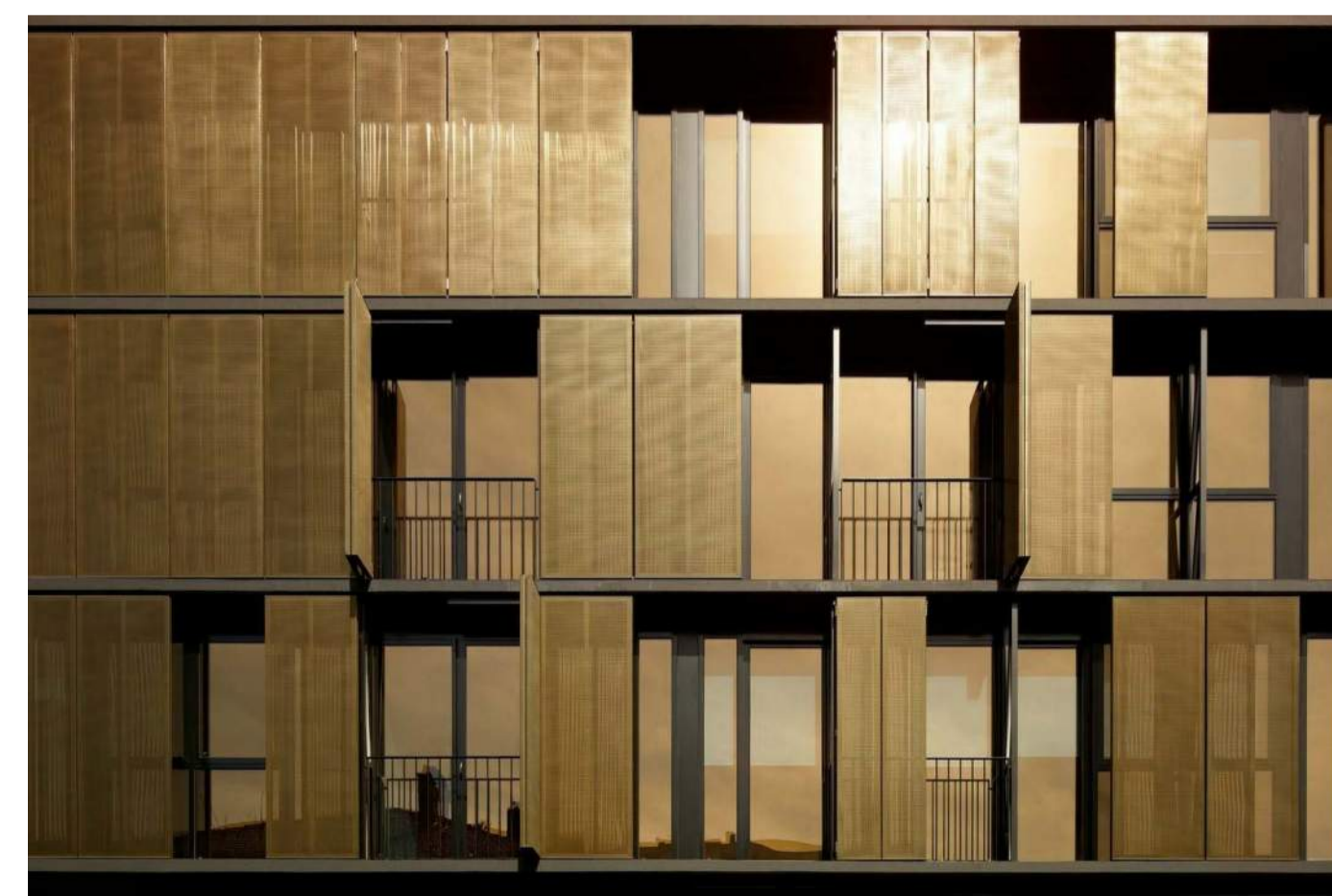

MW06 ANODISED FINISH - SATIN LIGHT BRONZE



bg architecture

13 martin street st kilda victoria 3182 australia
 telephone +613 9525 3390 facsimile +613 9525 4280
 email bgarch@bgarch.com.au www.bgarchitecture.com.au

project
270 Clayton Rd, Clayton

270 Clayton Rd

drawing
EXTERNAL FINISHES

scale	date	Issue Date
drawn	checked	
BG	BG	
job number		
19-30		
dwg number		issue
TP500		E
plot date		
9/11/2020	8:48:47 PM	

C:\REVIT_LOCAL\19-30_270 Clayton Rd_2018_TP_RFI_CENTRAL_gnegbhugiar3678.rvt

Attachment 2: 270 Clayton Road, Clayton





Planning Overlays and Zones

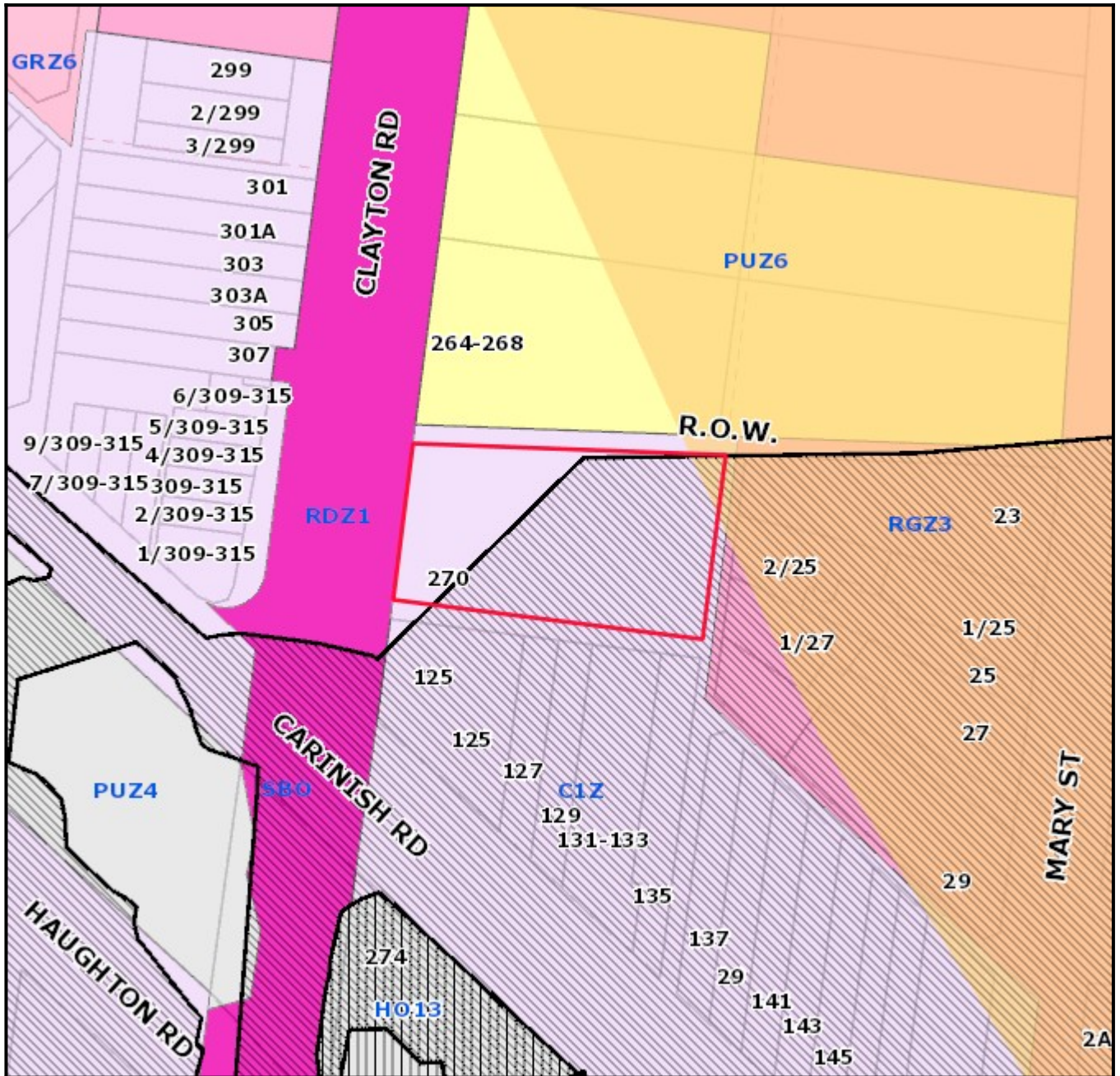

Legend

Planning Zones

Planning Overlays



1:1000

Address

270 Clayton Road CLAYTON VIC 3168

Objector Map

Subject land shaded light red.
Objector properties pinpointed.

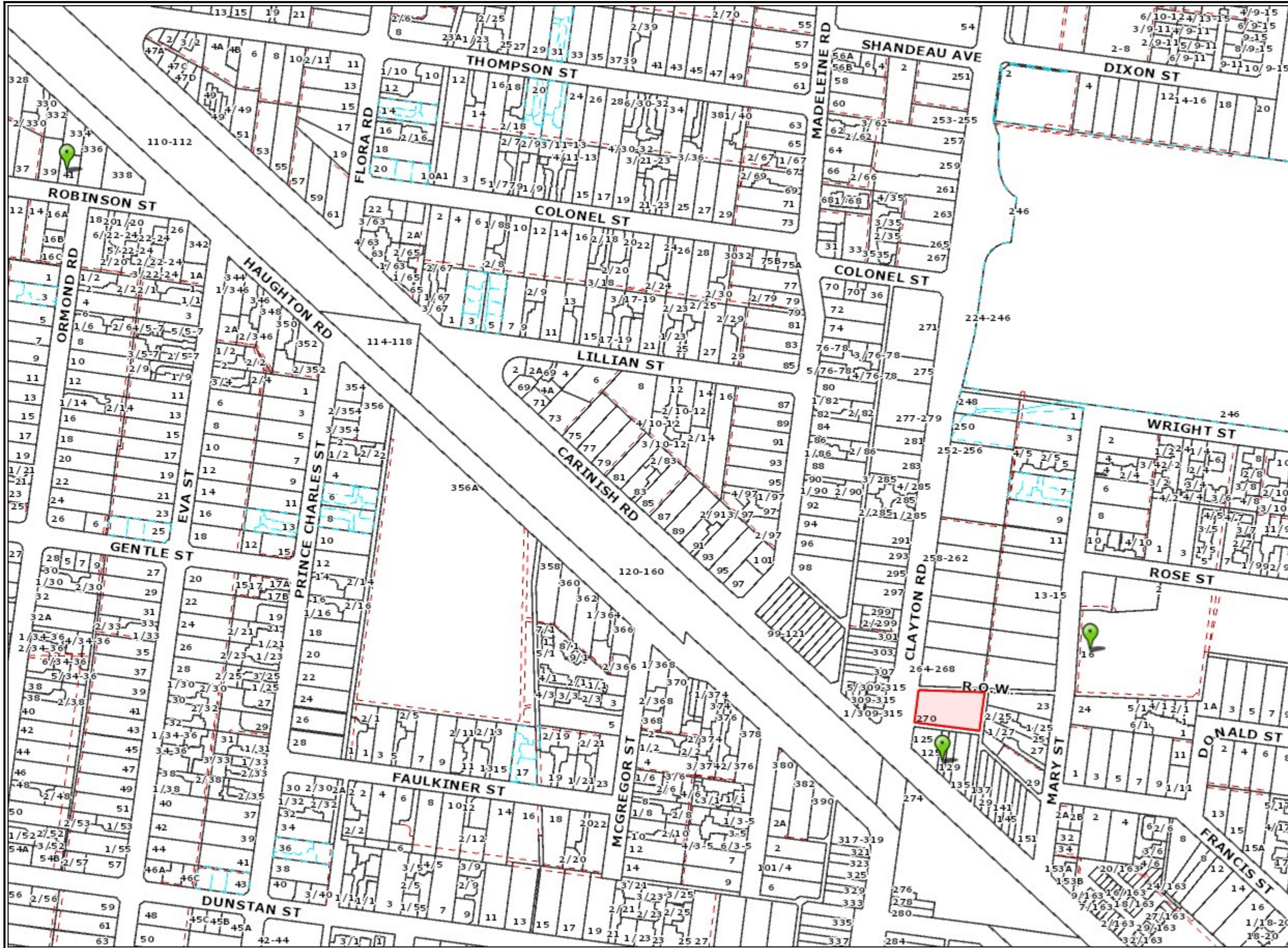

Legend

- Property
- Proposed Property
- Common Property
- Easements
- Railines
- Reserves
- Open Space Public Access**
- Accessway/ trail
- Conservation
- Memorial Park
- Play
- Relaxation/ contemplation
- Social/ family recreation
- Sport
- Utility/ buffer/ enviro constraint
- Visual amenity
- Water based recreation

1:3000



Copyright © City of Monash 2008.
Disclaimer:
This map is for general use only and may not be used as proof of ownership, dimensions or any other status. The user indemnifies the City of Monash against any claims or loss or damage caused or arising out of the use of the information. Use of this site implies the user has read and acknowledges the Terms of Use, copyright, Disclaimer, and the Privacy Statement of the City of Monash.
<http://www.monash.vic.gov.au/legal/index.htm>



Copyright © The State of Victoria.
Disclaimer:
This material may be of assistance to you but the State Government of Victoria and its employees do not guarantee that the publication is without flaw of any kind or is wholly appropriate for your purposes and therefore disclaims all liability for any error, loss or consequences which may arise from any information contained in this material.