

Attachment 1: 418-424 Haughton Road, Clayton

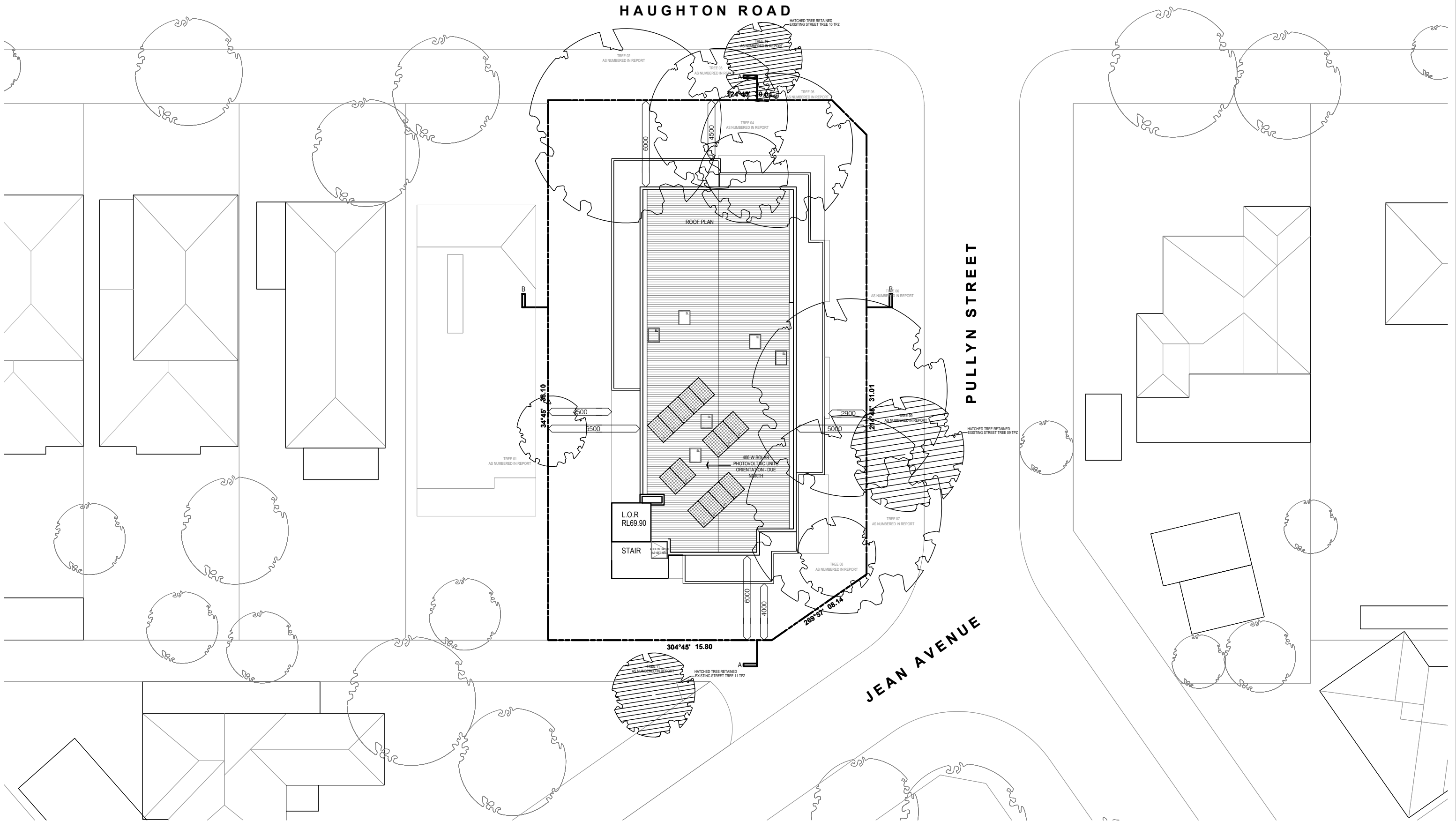

REVISIONS			
No	Date	Description	By
-	25.03.20	Pre Application Meeting	CP
-	24.04.20	Planning Submission	CP
A	14.08.20	Planning RFI	CP
B	11.11.20	Planning RFI	CP

PROJECT TITLE
PROPOSED RESIDENTIAL DEVELOPMENT
 418 HAUGHTON ROAD, CLAYTON

DRAWING TITLE
SITE PLAN

SCALE: @ A3 1:250

DATE:
 MAR 2020

PROJECT No:
10198

DRAWN BY:
 CP



DWG No:
TP 00

REV

B

Artisan Architects retain all common law, statutory law and other rights including copyright and intellectual property rights in respect of this document.

The recipient indemnifies Artisan Architects against all claims resulting from use of this document for any purpose other than its intended use, unauthorized changes or reuse of the document on other projects without the permission of Artisan Architects.

Under no circumstance shall transfer of this document be deemed a sale or constitute a transfer of the license to use this document.

info@artisanarchitects.com.au
 www.artisanarchitects.com.au
 ACN 138 157 641
 © copyright



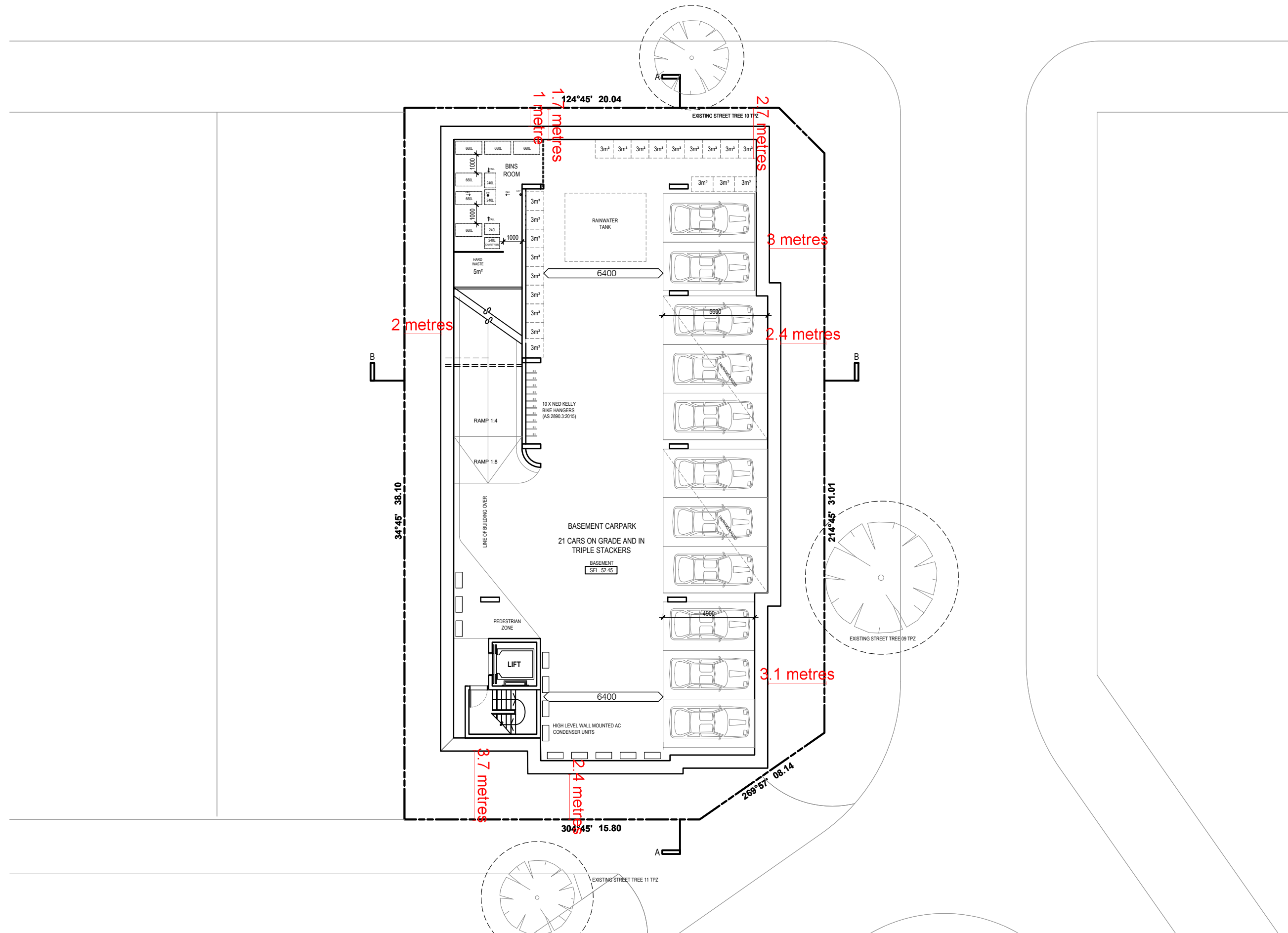

REVISIONS			
No	Date	Description	By
-	25.03.20	Pre Application Meeting	CP
-	24.04.20	Planning Submission	CP
A	14.08.20	Planning RFI	CP
B	11.11.20	Planning RFI	CP

PROJECT TITLE
PROPOSED RESIDENTIAL DEVELOPMENT
 418 HAUGHTON ROAD, CLAYTON

DRAWING TITLE
BASEMENT PLAN

SCALE: @ A3 1:200

DATE:
 MAR 2020

PROJECT No:
10198

DRAWN BY:
 CP



TP 02

REV

B

Artisan Architects retain all common law, statutory law and other rights including copyright and intellectual property rights in respect of this document.

The recipient indemnifies Artisan Architects against all claims resulting from use of this document for any purpose other than its intended use, unauthorized changes or reuse of the document on other projects without the permission of Artisan Architects.

Under no circumstance shall transfer of this document be deemed a sale or constitute a transfer of the license to use this document.

info@artisanarchitects.com.au
 www.artisanarchitects.com.au
 ACN 138 157 641
 © copyright



HAUGHTON ROAD

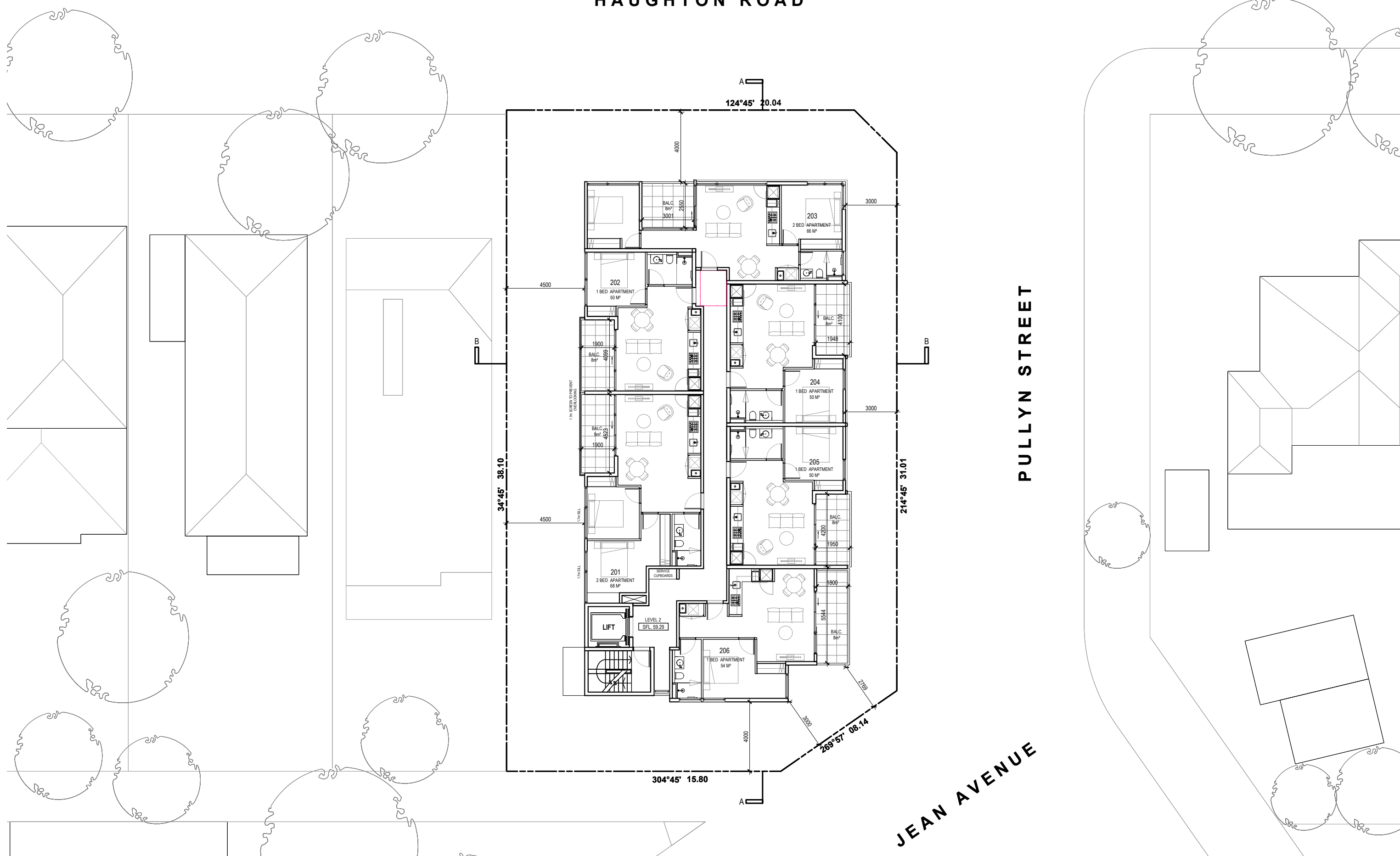

REVISIONS			
No	Date	Description	By
-	25.03.20	Pre Application Meeting	CP
-	24.04.20	Planning Submission	CP
A	14.08.20	Planning RFI	CP
B	11.11.20	Planning RFI	CP

PROJECT TITLE
PROPOSED RESIDENTIAL DEVELOPMENT
 418 HAUGHTON ROAD, CLAYTON

DRAWING TITLE
LEVEL 2-3 FLOOR PLAN

SCALE: @ A3 1:300

PROJECT No:
10198

DATE:
 MAR 2020

DRAWN BY:
 CP

REV
TP 03 B



Artisan Architects retain all common law, statutory law and other rights including copyright and intellectual property rights in respect of this document.

The recipient indemnifies Artisan Architects against all claims resulting from use of this document for any purpose other than its intended use, unauthorized changes or reuse of the document on other projects without the permission of Artisan Architects.

Under no circumstance shall transfer of this document be deemed a sale or constitute a transfer of the license to use this document.

info@artisanarchitects.com.au
 www.artisanarchitects.com.au
 ACN 138 157 641
 © copyright



HAUGHTON ROAD

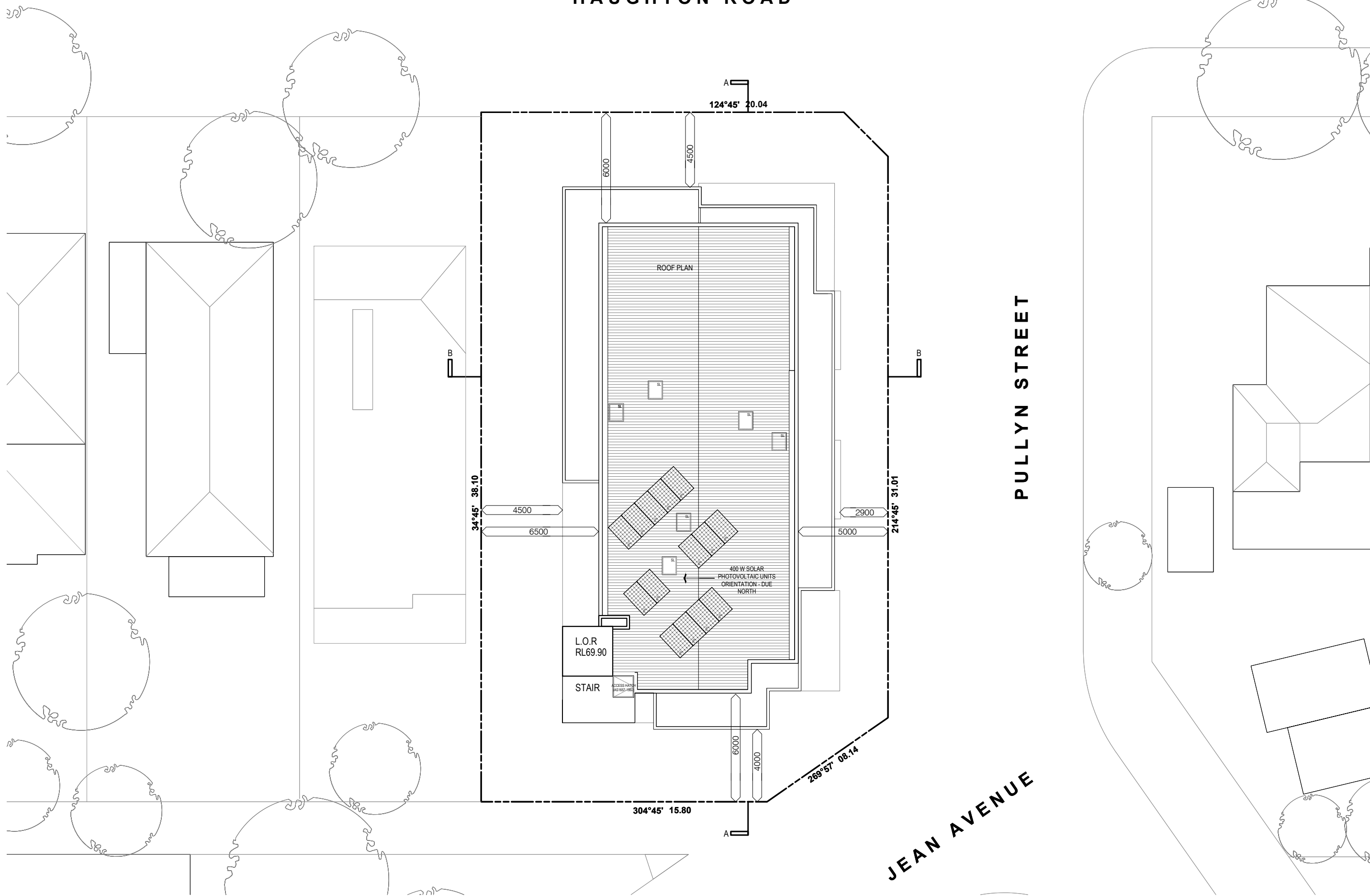

REVISIONS			
No	Date	Description	By
-	25.03.20	Pre Application Meeting	CP
-	24.04.20	Planning Submission	CP
A	14.08.20	Planning RFI	CP
B	11.11.20	Planning RFI	CP

PROJECT TITLE
PROPOSED RESIDENTIAL DEVELOPMENT
 418 HAUGHTON ROAD, CLAYTON

DRAWING TITLE
ROOF PLAN

SCALE: @ A3 1:300

DATE:
 MAR 2020

PROJECT No:
10198

DRAWN BY:
 CP



DWG No:

TP 05

REV

B

Artisan Architects retain all common law, statutory law and other rights including copyright and intellectual property rights in respect of this document.

The recipient indemnifies Artisan Architects against all claims resulting from use of this document for any purpose other than its intended use, unauthorized changes or reuse of the document on other projects without the permission of Artisan Architects.

Under no circumstance shall transfer of this document be deemed a sale or constitute a transfer of the license to use this document.

info@artisanarchitects.com.au
 www.artisanarchitects.com.au
 ACN 138 157 641
 © copyright



FINISHES LEGEND

- GL01** CLEAR GLAZING
- LC01** COLORBOND LIGHTWEIGHT CLADDING
COLOUR: MATT BASALT
- LC02** COLORBOND LIGHTWEIGHT CLADDING
COLOUR: MATT WHITE
- LC03** LIGHTWEIGHT CLADDING
COLOUR: LIGHT GREY
"CEMINTEL BARESTONE" OR APPROVED SIMILAR
- LC04** LIGHTWEIGHT CLADDING WITH PAINT FINISH
COLOUR: GREY
- MT01** METAL FENCE/ SLATS
POWDERCOAT FINISH
COLOUR: DARK GREY
DULUX "MONUMENT" OR APPROVED SIMILAR
- SCR01** PRIVACY PERFORATED METAL SCREEN - MAX 25% OPENING
POWDERCOAT FINISH
COLOUR: GREY
- PF01** PAINT FINISH
COLOUR: GREY
- BRK01** BRICKWORK
COLOUR: AUSTRAL'S "UNWIND" OR SIMILAR
- TB01** TIMBERLOOK CLADDING
COLOUR: CEMINTEL'S TERRITORY WOODLANDS "TEAK"
OR SIMILAR
- TB02** TIMBERLOOK BATTEN
COLOUR: WOODFORM

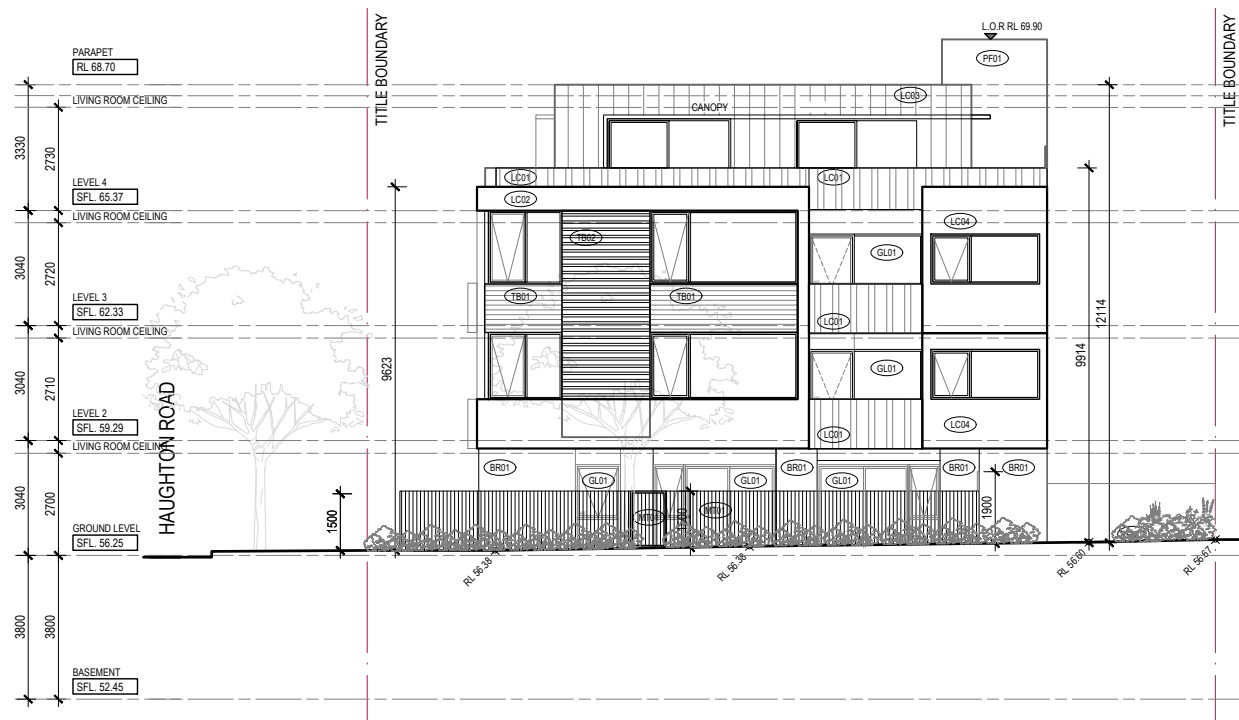

NORTH ELEVATION

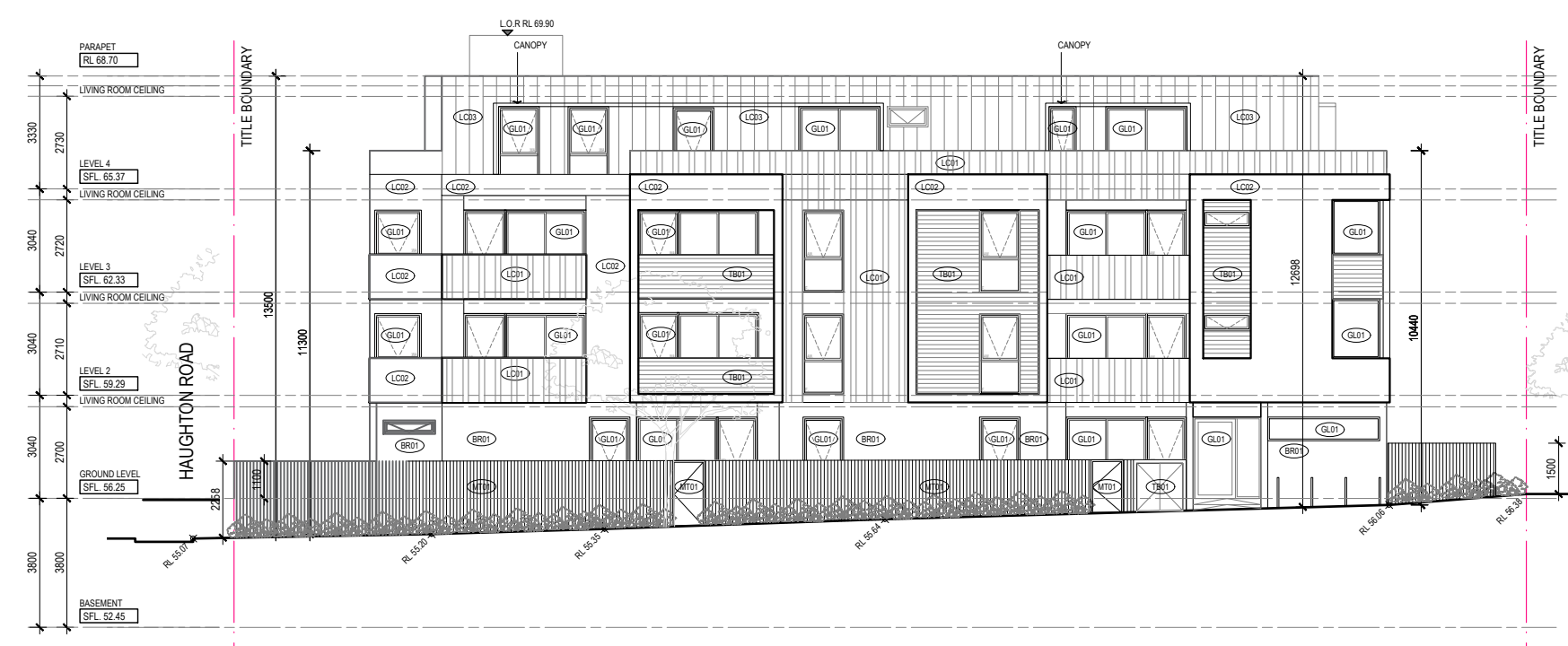

EAST ELEVATION

No	Date	Description	By
-	25.03.20	Pre Application Meeting	CP
-	24.04.20	Planning Submission	CP
A	14.08.20	Planning RFI	CP
B	11.11.20	Planning RFI	CP

PROJECT TITLE
PROPOSED RESIDENTIAL DEVELOPMENT
 418 HAUGHTON ROAD, CLAYTON

DRAWING TITLE
NORTH / EAST ELEVATIONS

SCALE: @ A3 1:300

DATE:
 MAR 2020

PROJECT No:
10198

DRAWN BY:
 CP



TP 06

REV

B

Artisan Architects retain all common law, statutory law and other rights including copyright and intellectual property rights in respect of this document.

The recipient indemnifies Artisan Architects against all claims resulting from use of this document for any purpose other than its intended use, unauthorized changes or reuse of the document on other projects without the permission of Artisan Architects.

Under no circumstance shall transfer of this document be deemed a sale or constitute a transfer of the license to use this document.

info@artisanarchitects.com.au
 www.artisanarchitects.com.au
 ACN 138 157 641
 © copyright



FINISHES LEGEND

- GL01** CLEAR GLAZING
- LC01** COLORBOND LIGHTWEIGHT CLADDING
COLOUR: MATT BASALT
- LC02** COLORBOND LIGHTWEIGHT CLADDING
COLOUR: MATT WHITE
- LC03** LIGHTWEIGHT CLADDING
COLOUR: LIGHT GREY
"CEMINTEL BARESTONE" OR APPROVED SIMILAR
- LC04** LIGHTWEIGHT CLADDING WITH PAINT FINISH
COLOUR: GREY
- MT01** METAL FENCE/ SLATS
POWDERCOAT FINISH
COLOUR: DARK GREY
DULUX "MONUMENT" OR APPROVED SIMILAR
- SCR01** PRIVACY PERFORATED METAL SCREEN - MAX 25% OPENING
POWDERCOAT FINISH
COLOUR: GREY
- PF01** PAINT FINISH
COLOUR: GREY
- BRK01** BRICKWORK
COLOUR: AUSTRAL'S "UNWIND" OR SIMILAR
- TB01** TIMBERLOOK CLADDING
COLOUR: CEMINTEL'S TERRITORY WOODLANDS "TEAK"
OR SIMILAR
- TB02** TIMBERLOOK BATTEN
COLOUR: WOODFORM

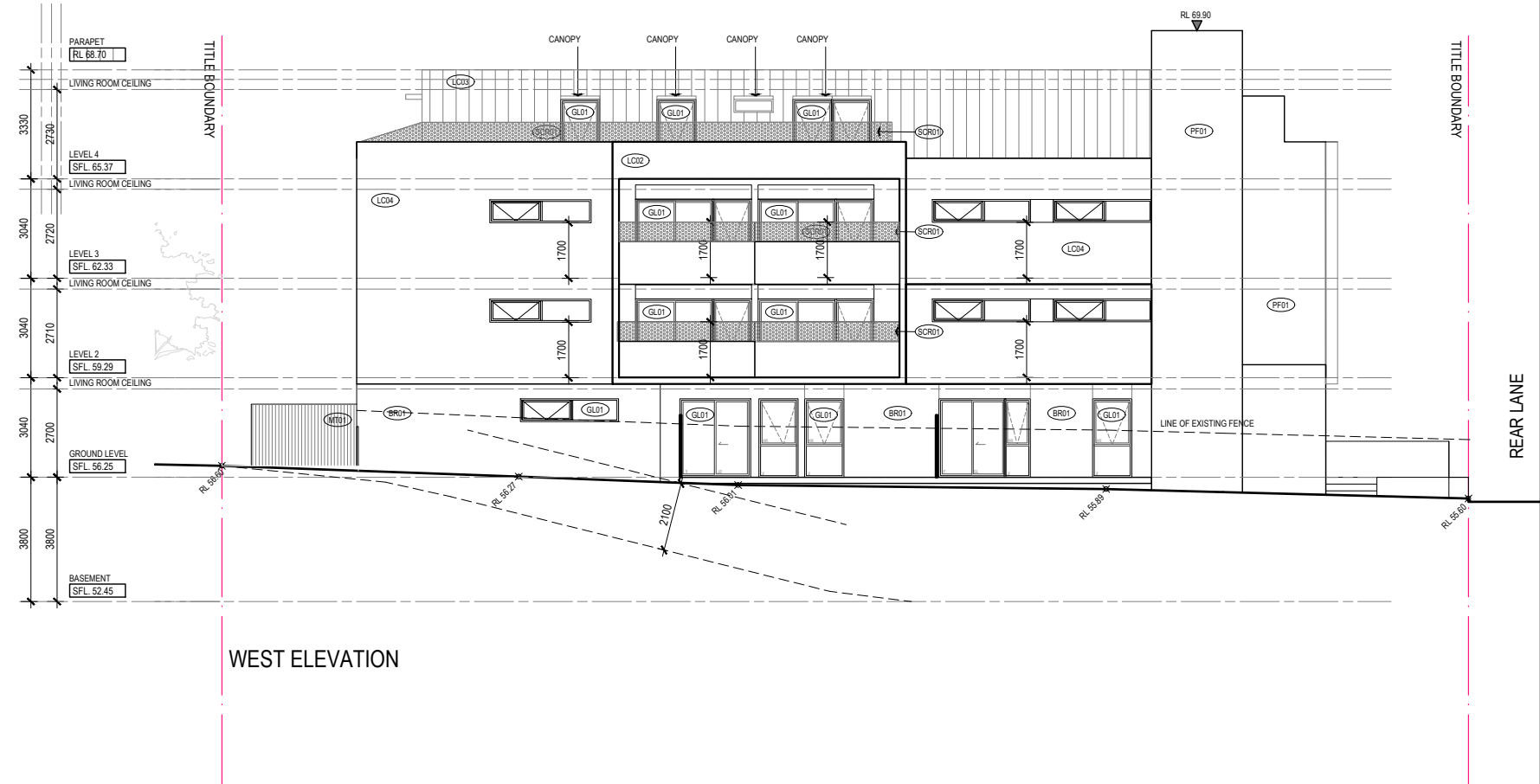
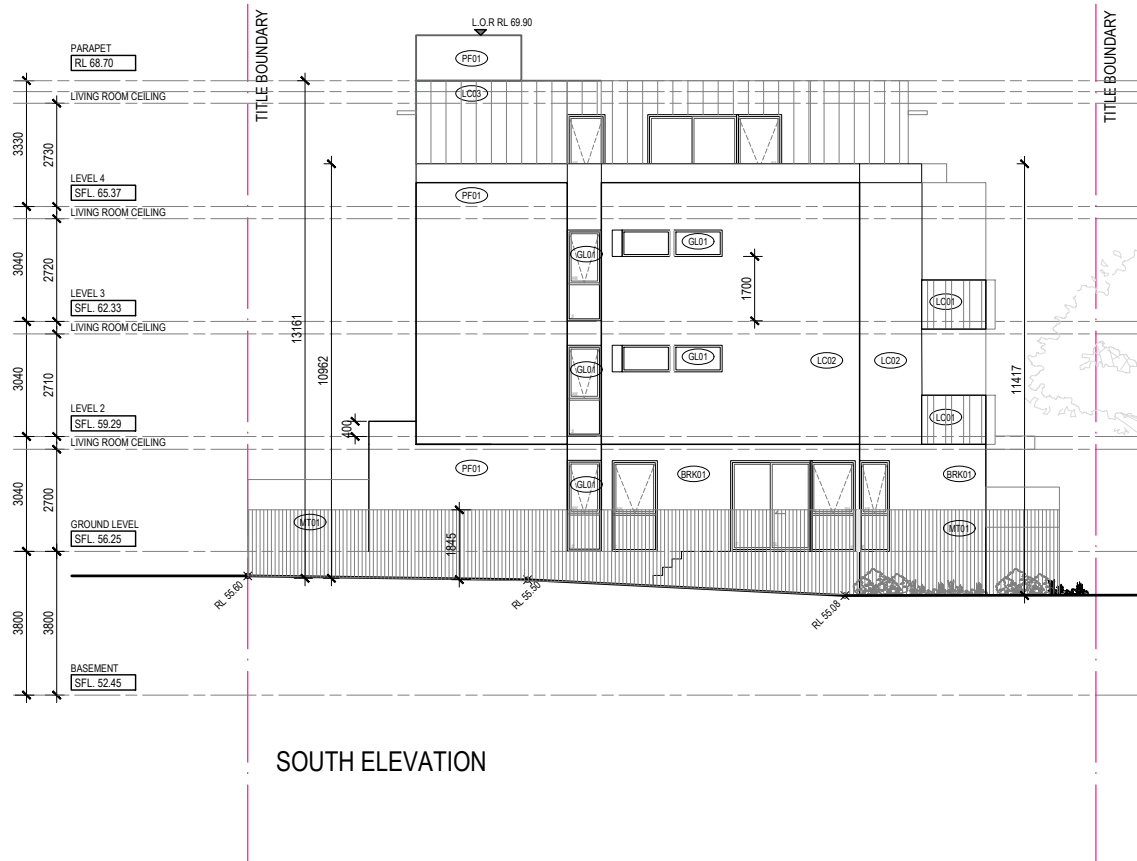

REVISIONS			
No	Date	Description	By
-	25.03.20	Pre Application Meeting	CP
-	24.04.20	Planning Submission	CP
A	14.08.20	Planning RFI	CP
B	11.11.20	Planning RFI	CP

PROJECT TITLE
PROPOSED RESIDENTIAL DEVELOPMENT
 418 HAUGHTON ROAD, CLAYTON

DRAWING TITLE
SOUTH / WEST ELEVATIONS

SCALE: @ A3 1:300

PROJECT No:
10198

DATE:
 MAR 2020

DRAWN BY:
 CP

DWG No:
TP 07

REV
B

Artisan Architects retain all common law, statutory law and other rights including copyright and intellectual property rights in respect of this document.

The recipient indemnifies Artisan Architects against all claims resulting from use of this document for any purpose other than its intended use, unauthorized changes or reuse of the document on other projects without the permission of Artisan Architects.

Under no circumstance shall transfer of this document be deemed a sale or constitute a transfer of the license to use this document.

info@artisanarchitects.com.au
 www.artisanarchitects.com.au
 ACN 138 157 641
 © copyright



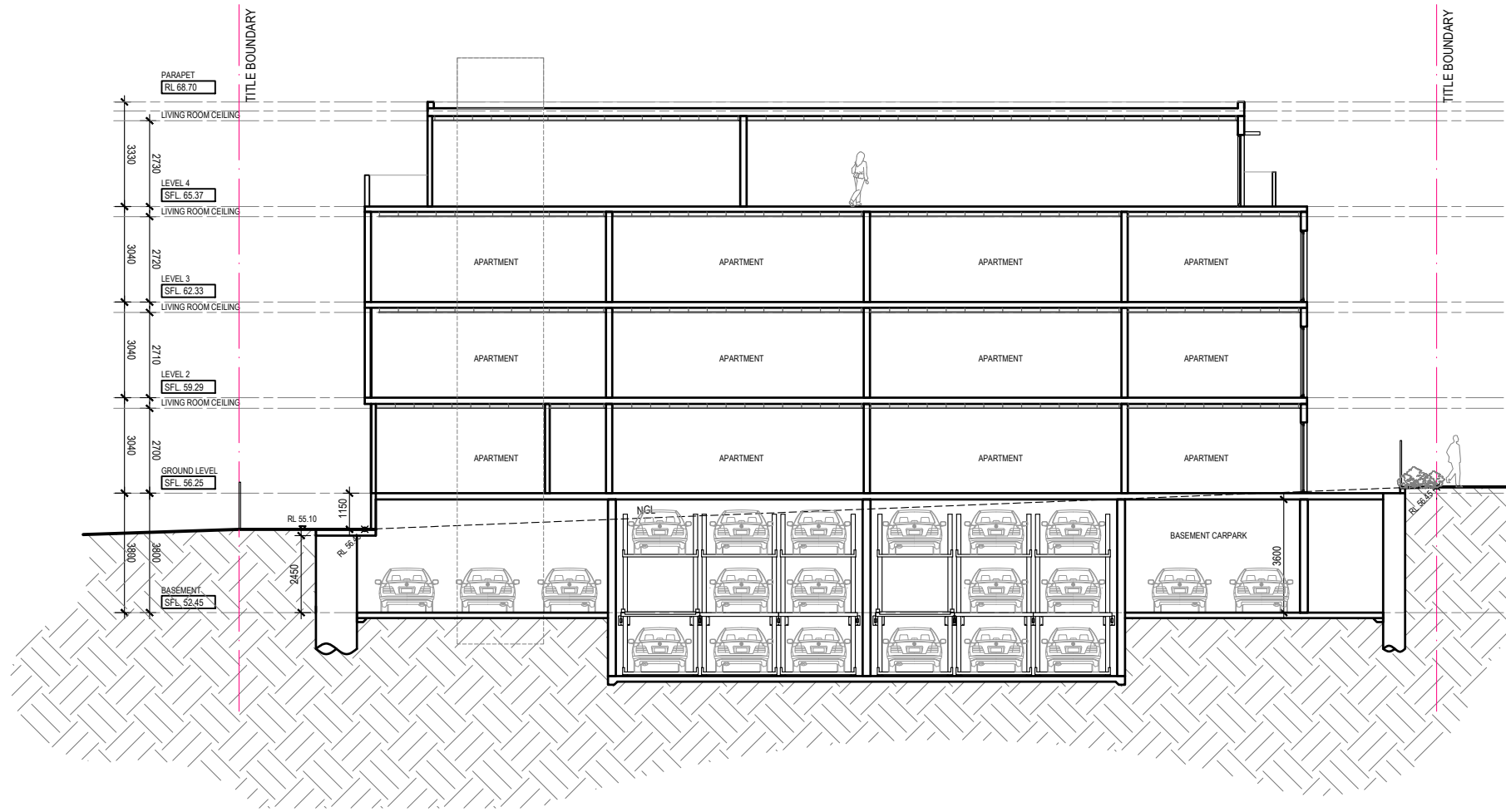

SECTION A-A

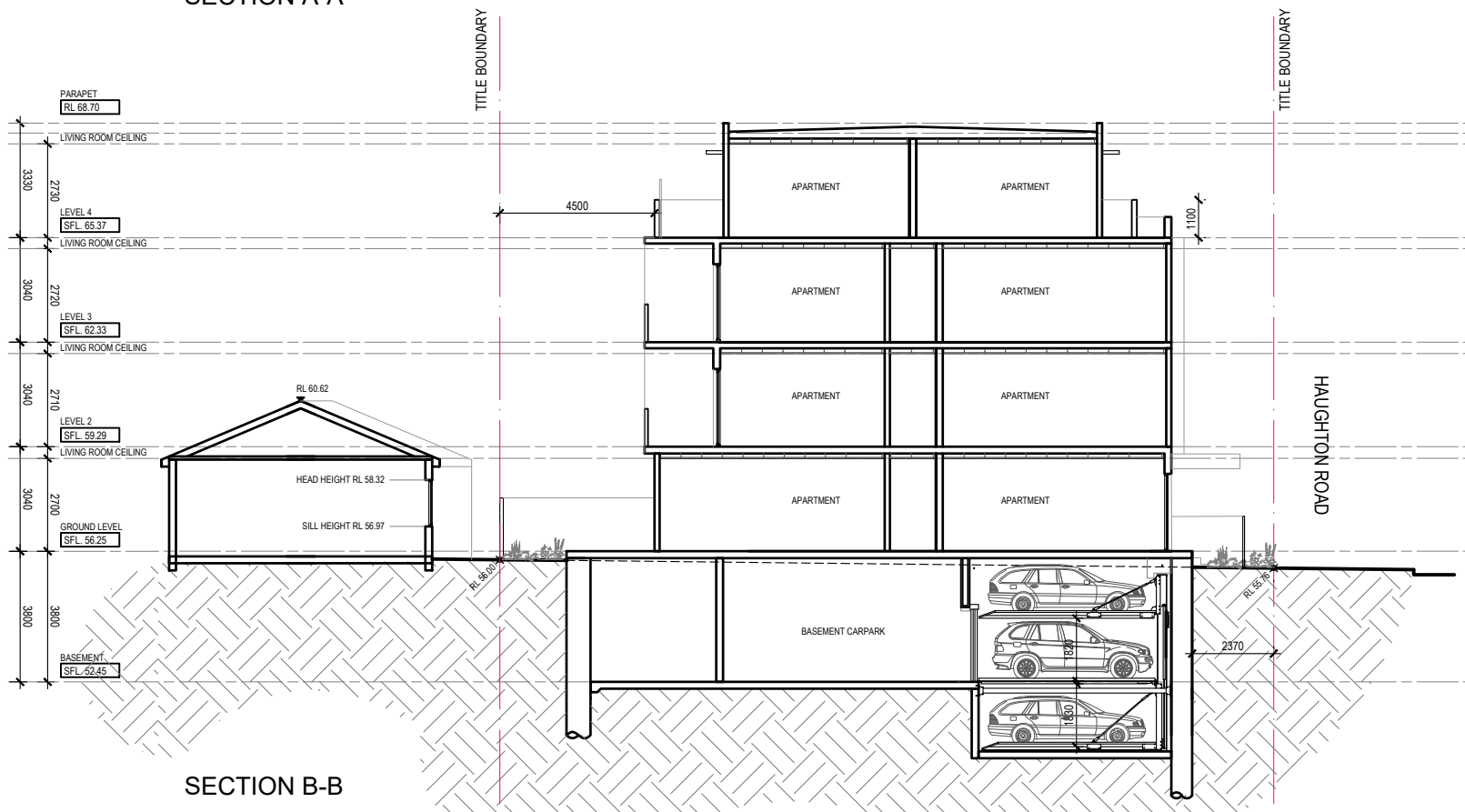

SECTION B-B

REVISIONS			
No	Date	Description	By
-	25.03.20	Pre Application Meeting	CP
-	24.04.20	Planning Submission	CP
A	14.08.20	Planning RFI	CP
B	11.11.20	Planning RFI	CP

PROJECT TITLE
PROPOSED RESIDENTIAL DEVELOPMENT
 418 HAUGHTON ROAD, CLAYTON

DRAWING TITLE
SECTIONS

SCALE: @ A3 1:200

DATE:
 MAR 2020

PROJECT No:
10198

DRAWN BY:
 CP



DWG No:

TP 08

REV

B

Artisan Architects retain all common law, statutory law and other rights including copyright and intellectual property rights in respect of this document.

The recipient indemnifies Artisan Architects against all claims resulting from use of this document for any purpose other than its intended use, unauthorized changes or reuse of the document on other projects without the permission of Artisan Architects.

Under no circumstance shall transfer of this document be deemed a sale or constitute a transfer of the license to use this document.

info@artisanarchitects.com.au
 www.artisanarchitects.com.au
 ACN 138 157 641
 © copyright



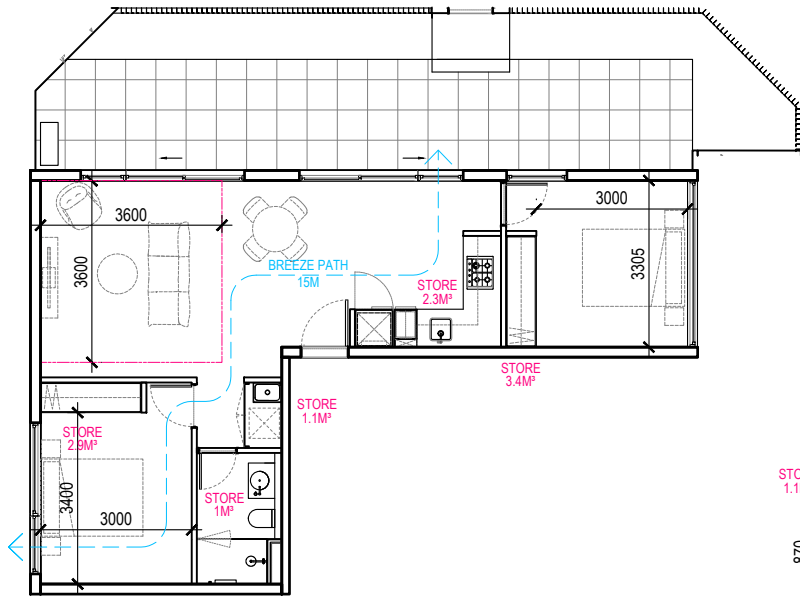

UNIT G01 : NATURAL CROSS VENTILATION
TOTAL STORAGE
10.7M3 INTERNAL / 4.5M3 CARPARK = 15.2M3

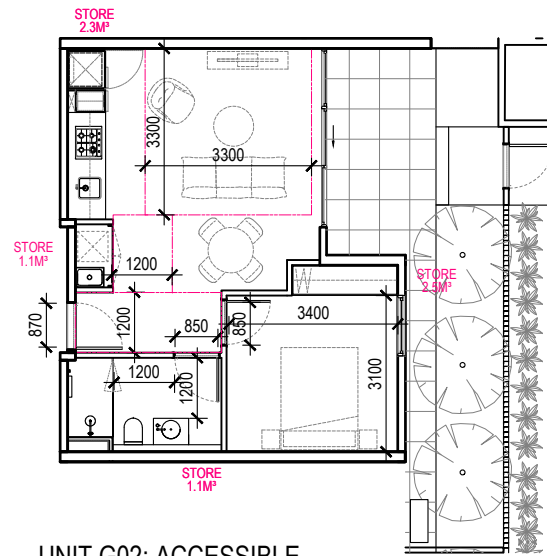

UNIT G02: ACCESSIBLE
TOTAL STORAGE
7M3 INTERNAL / 3.4M3 CARPARK = 10.4M3

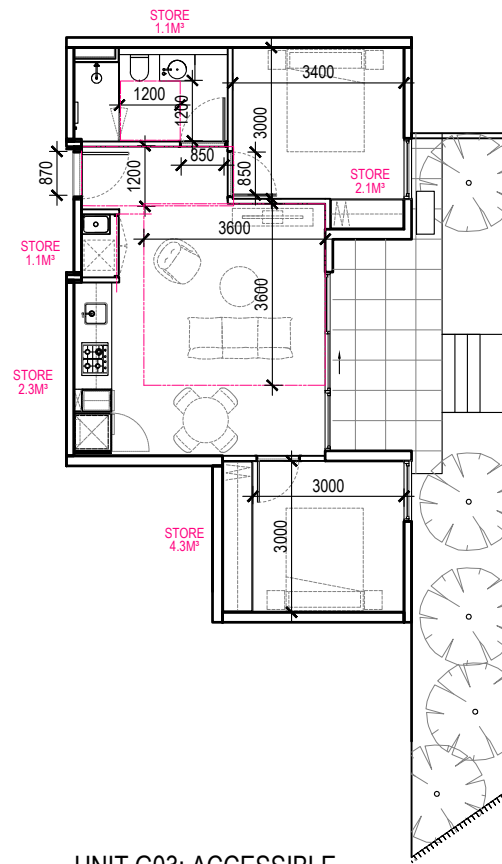

UNIT G03: ACCESSIBLE
TOTAL STORAGE
10.9M3 INTERNAL / 4M3 CARPARK = 14.9M3

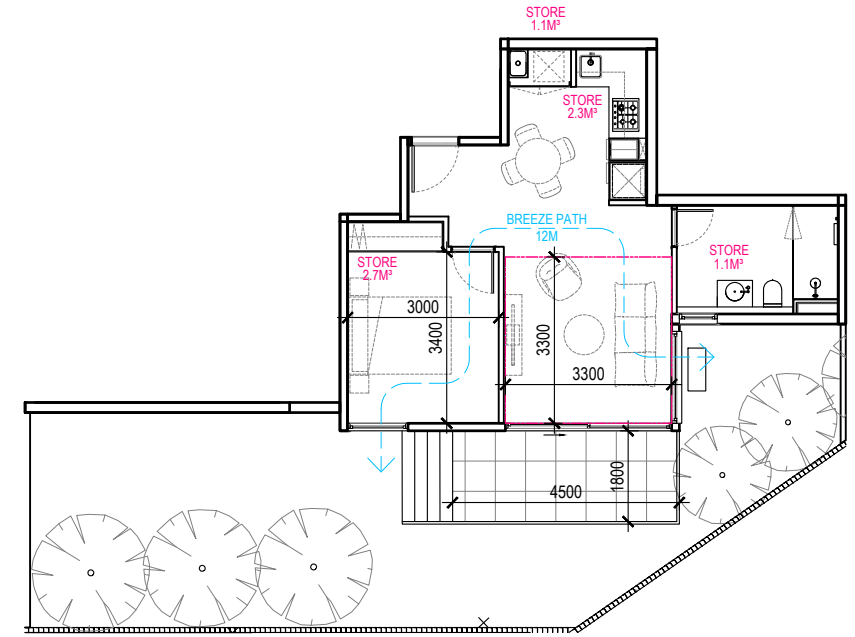

UNIT G04:
TOTAL STORAGE
7.7M3 INTERNAL / 3.4M3 CARPARK = 11.1M3

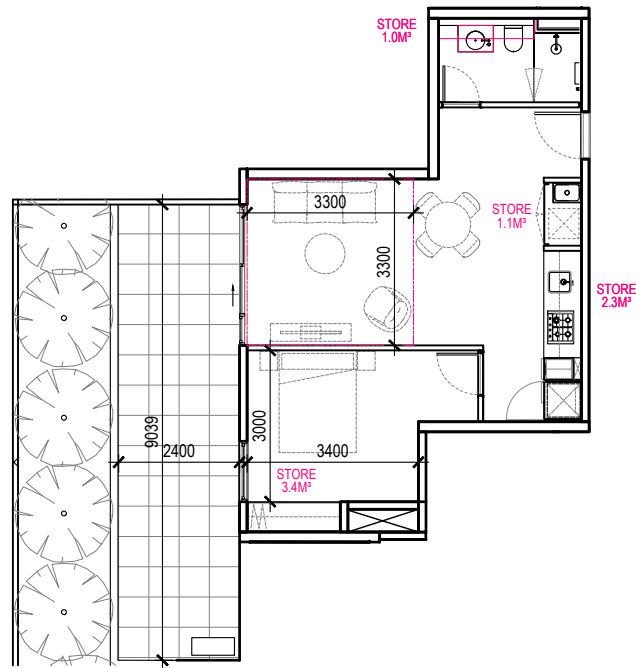

UNIT G05:
TOTAL STORAGE
7.8M3 INTERNAL / 3.4M3 CARPARK = 11.2M3

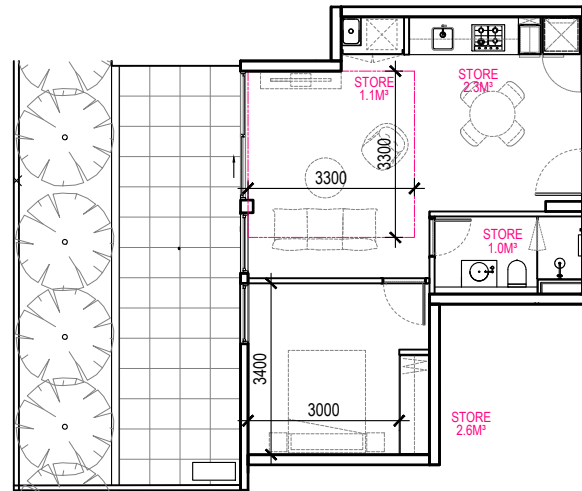

UNIT G06:
TOTAL STORAGE
7M3 INTERNAL / 4.5M3 CARPARK = 11.5M3

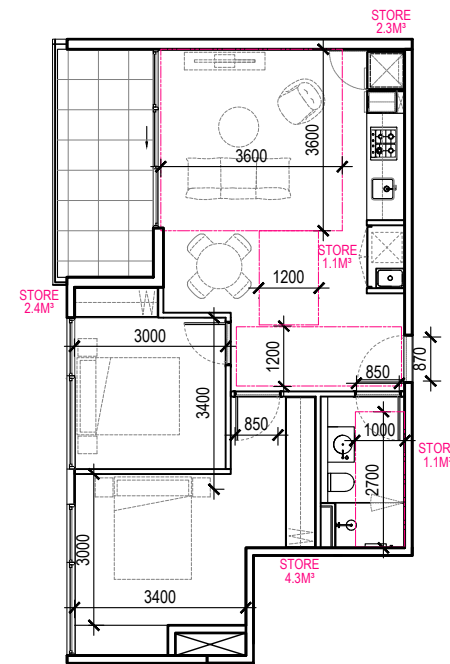

UNIT 201 & 301: ACCESSIBLE
TOTAL STORAGE
11.2M3 INTERNAL / 4.5M3 CARPARK = 15.7M3

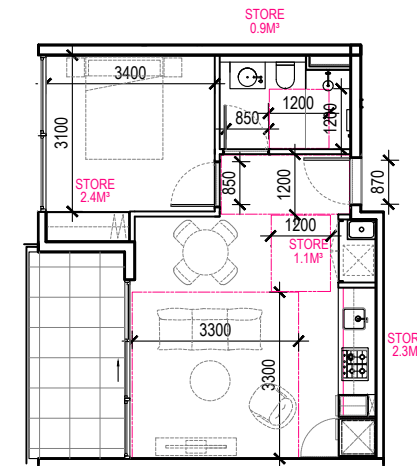

UNIT 202 & 302: ACCESSIBLE
TOTAL STORAGE
6.7M3 INTERNAL / 3.4M3 CARPARK = 10.1M3

REVISIONS			
No	Date	Description	By
-	25.03.20	Pre Application Meeting	CP
-	24.04.20	Planning Submission	CP
A	14.08.20	Planning RFI	CP
B	11.11.20	Planning RFI	CP

PROJECT TITLE
PROPOSED RESIDENTIAL DEVELOPMENT
418 HAUGHTON ROAD, CLAYTON

DRAWING TITLE
UNIT PLANS

SCALE: @ A3 1:150

DATE:
MAR 2020

PROJECT No:
10198

DRAWN BY:
CP



DWG No:

TP 09

REV

B

Artisan Architects retain all common law, statutory law and other rights including copyright and intellectual property rights in respect of this document.

The recipient indemnifies Artisan Architects against all claims resulting from use of this document for any purpose other than its intended use, unauthorized changes or reuse of the document on other projects without the permission of Artisan Architects.

Under no circumstance shall transfer of this document be deemed a sale or constitute a transfer of the license to use this document.

info@artisanarchitects.com.au
www.artisanarchitects.com.au
ACN 138 157 641
© copyright



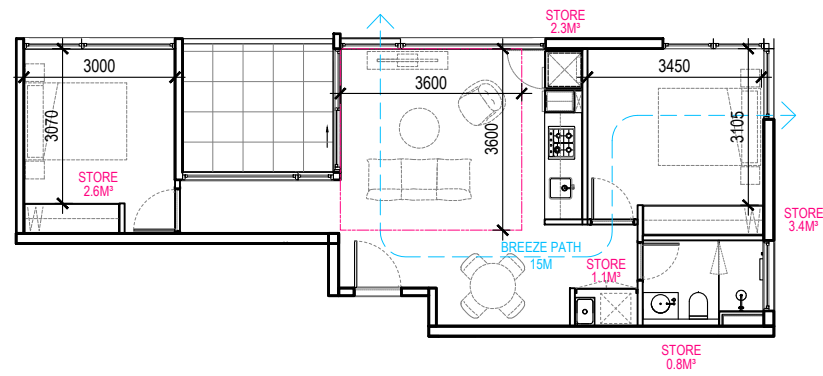

UNIT 203 & 303: NATURAL CROSS VENTILATION
TOTAL STORAGE
10.2M3 INTERNAL / 4.5M3 CARPARK = 14.7M3

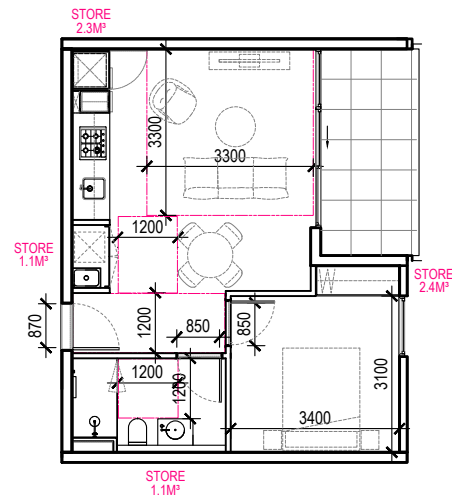

UNIT 204 & 304: ACCESSIBLE
TOTAL STORAGE
6.9M3 INTERNAL / 3.4M3 CARPARK = 10.3M3

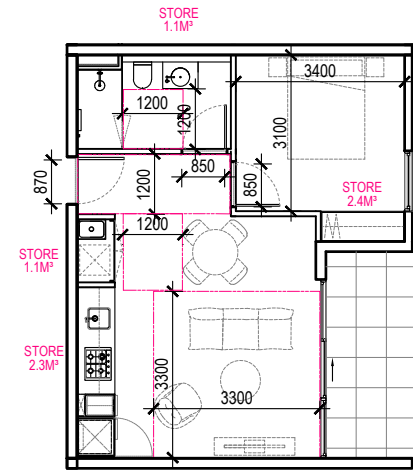

UNIT 205 & 305: ACCESSIBLE
TOTAL STORAGE
6.9M3 INTERNAL / 3.4M3 CARPARK = 10.3M3

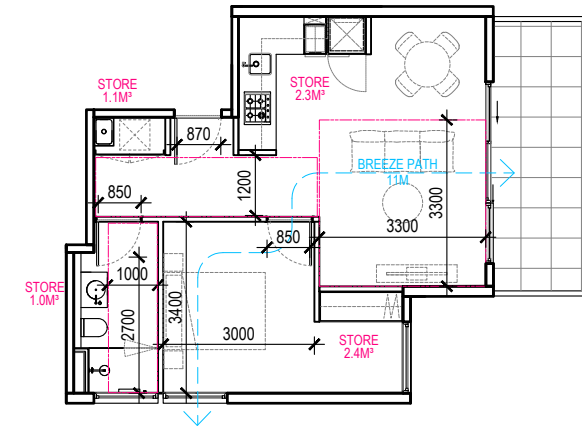

UNIT 206 & 306: ACCESSIBLE/NATURAL CROSS VENTILATION
TOTAL STORAGE
6.8M3 INTERNAL / 4M3 CARPARK = 10.8M3

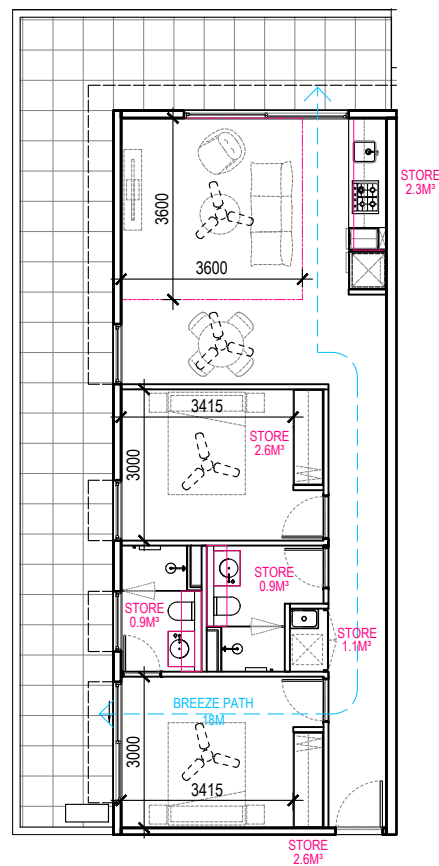

UNIT 401: NATURAL CROSS VENTILATION
TOTAL STORAGE
10.4M3 INTERNAL / 4.5M3 CARPARK = 14.9M3

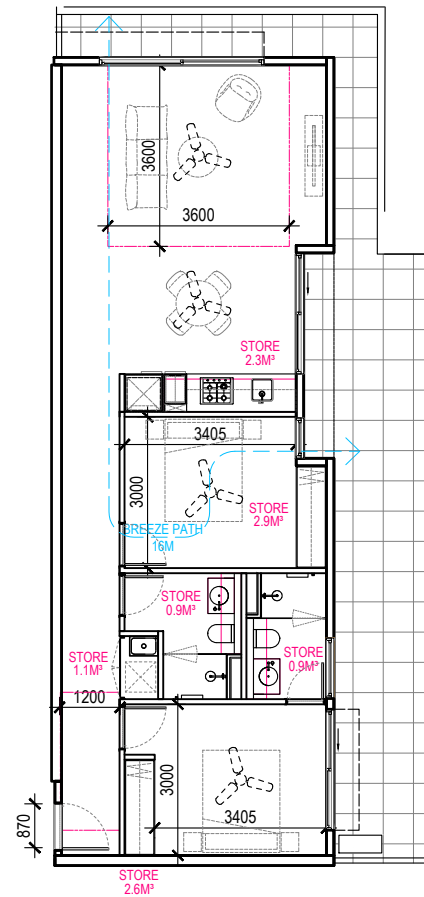

UNIT 402: NATURAL CROSS VENTILATION
TOTAL STORAGE
10.7M3 INTERNAL / 4.5M3 CARPARK = 15.2M3

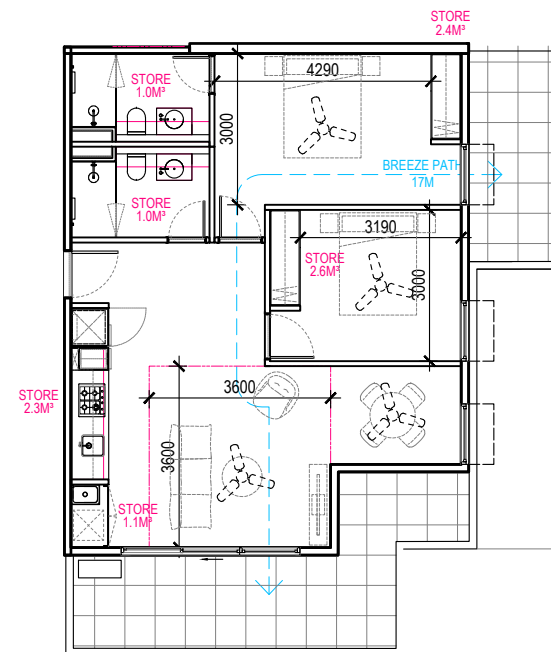

UNIT 403: NATURAL CROSS VENTILATION
TOTAL STORAGE
10.4M3 INTERNAL / 4.5M3 CARPARK = 14.9M3

REVISIONS			
No	Date	Description	By
-	25.03.20	Pre Application Meeting	CP
-	24.04.20	Planning Submission	CP
A	14.08.20	Planning RFI	CP
B	11.11.20	Planning RFI	CP

PROJECT TITLE
PROPOSED RESIDENTIAL DEVELOPMENT
418 HAUGHTON ROAD, CLAYTON

DRAWING TITLE
UNIT PLANS

SCALE: @ A3 1:150

DATE:
MAR 2020

PROJECT No:
10198

DRAWN BY:
CP



TP 10

REV

B

Artisan Architects retain all common law, statutory law and other rights including copyright and intellectual property rights in respect of this document.

The recipient indemnifies Artisan Architects against all claims resulting from use of this document for any purpose other than its intended use, unauthorized changes or reuse of the document on other projects without the permission of Artisan Architects.

Under no circumstance shall transfer of this document be deemed a sale or constitute a transfer of the license to use this document.

info@artisanarchitects.com.au
www.artisanarchitects.com.au
ACN 138 157 641
© copyright





GL01: CLEAR GLASS



LC01: COLORBOND LIGHTWEIGHT CLADDING
COLOUR: BASALT



LC01: COLORBOND LIGHTWEIGHT CLADDING
COLOUR: MATT WHITE



LC03: LIGHTWEIGHT CLADDING
COLOUR: LIGHT GREY
"CEMINTEL BARESTONE" OR APPROVED SIMILAR

FINISHES LEGEND

- GL01** CLEAR GLAZING
- LC01** COLORBOND LIGHTWEIGHT CLADDING
COLOUR: MATT BASALT
- LC02** COLORBOND LIGHTWEIGHT CLADDING
COLOUR: MATT WHITE
- LC03** LIGHTWEIGHT CLADDING
COLOUR: LIGHT GREY
"CEMINTEL BARESTONE" OR APPROVED SIMILAR
- LC04** LIGHTWEIGHT CLADDING WITH PAINT FINISH
COLOUR: GREY
- MT01** METAL FENCE/ SLATS
POWDERCOAT FINISH
COLOUR: DARK GREY
DULUX "MONUMENT" OR APPROVED SIMILAR
- SCR01** PRIVACY PERFORATED METAL SCREEN - MAX 25% OPENING
POWDERCOAT FINISH
COLOUR: GREY
- PF01** PAINT FINISH
COLOUR: GREY
- BRK01** BRICKWORK
COLOUR: AUSTRAL'S "UNWIND" OR SIMILAR
- TB01** TIMBERLOOK CLADDING
COLOUR: CEMINTEL'S TERRITORY WOODLANDS "TEAK" OR SIMILAR
- TB02** TIMBERLOOK BATTEN
COLOUR: WOODFORM



LC04: LIGHTWEIGHT CLADDING WITH
PAINT FINISH
COLOUR: BLACK



MT01: METAL FENCE/ SLATS
POWDERCOAT FINISH
COLOUR: DARK GREY
DULUX "MONUMENT" OR APPROVED
SIMILAR

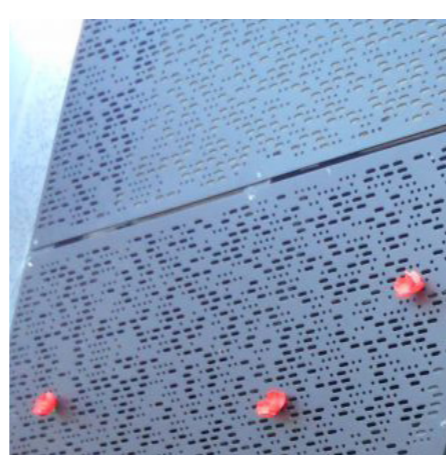

SCR01: PRIVACY PERFORATED METAL
SCREEN - MAX 25% OPENING
POWDERCOAT FINISH
COLOUR: GREY



PF01: PAINT FINISH
COLOUR: GREY



BRK01: AUSTRAL'S "UNWIND"

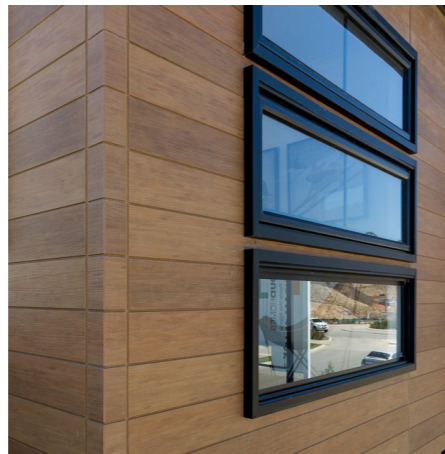

TB01: TIMBERLOOK CLADDING
COLOUR: CEMINTEL'S TERRITORY
WOODLANDS "TEAK" OR SIMILAR

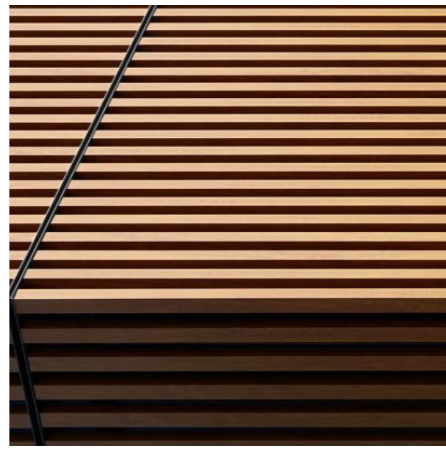

TB02: TIMBERLOOK BATTEN
COLOUR: WOODFORM

REVISIONS			
No	Date	Description	By
-	25.03.20	Pre Application Meeting	CP
-	24.04.20	Planning Submission	
A	14.08.20	Planning RFI	
B	06.11.20	Planning RFI	

PROJECT TITLE
PROPOSED RESIDENTIAL DEVELOPMENT
418 - 424 HAUGHTON ROAD, CLAYTON

DRAWING TITLE
MATERIALS AND FINISHES

SCALE: @ A3 1:300

DATE:
MAR 2020

PROJECT No:
10198

DRAWN BY:
CP

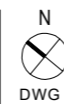

DWG No:

TP 11

REV

B

Artisan Architects retain all common law, statutory law and other rights including copyright and intellectual property rights in respect of this document.

The recipient indemnifies Artisan Architects against all claims resulting from use of this document for any purpose other than its intended use, unauthorized changes or reuse of the document on other projects without the permission of Artisan Architects.

Under no circumstance shall transfer of this document be deemed a sale or constitute a transfer of the license to use this document.

info@artisanarchitects.com.au
www.artisanarchitects.com.au
ACN 138 157 641
© copyright











Attachment 2: 418-424 Haughton Road, Clayton

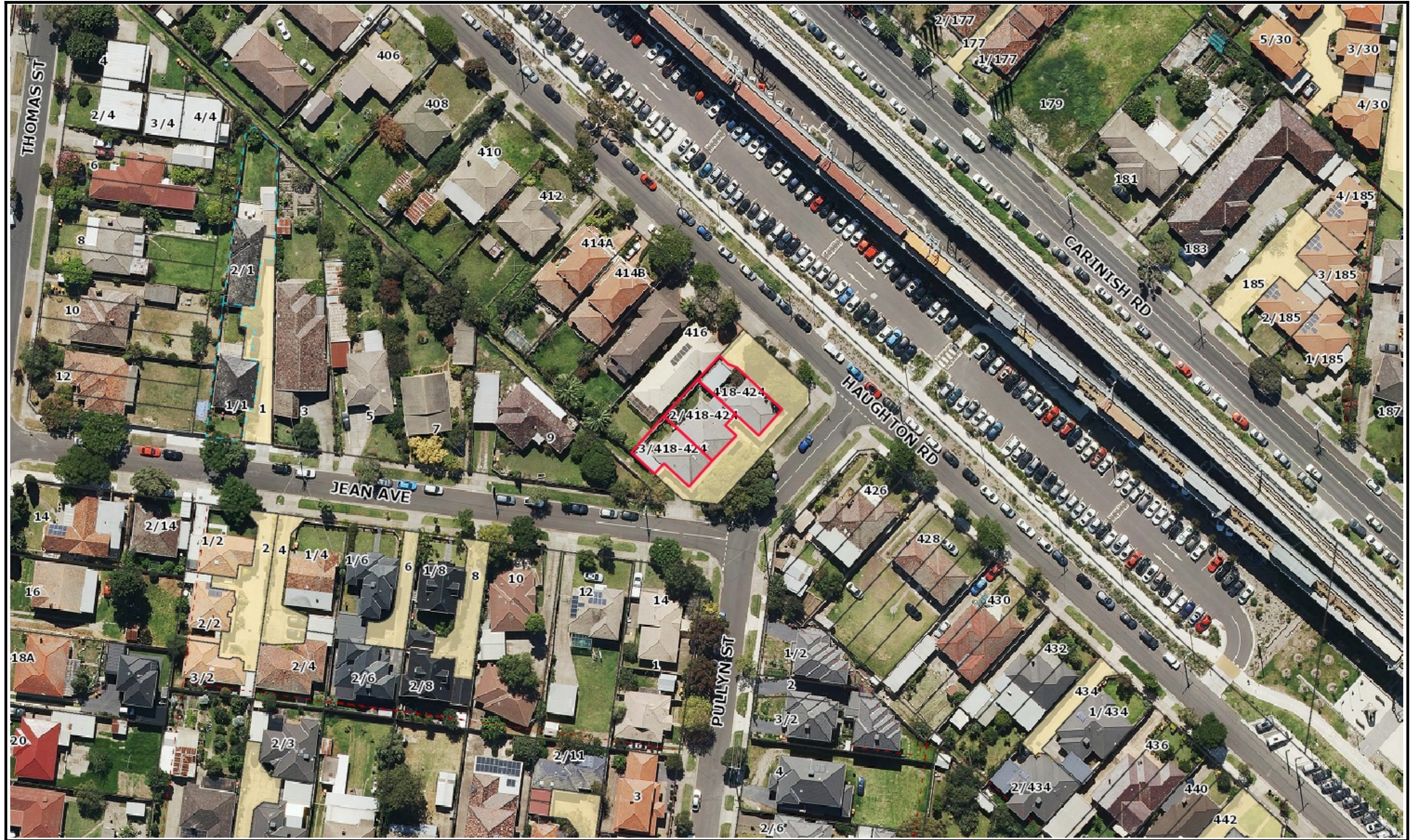



Planning Overlays and Zones

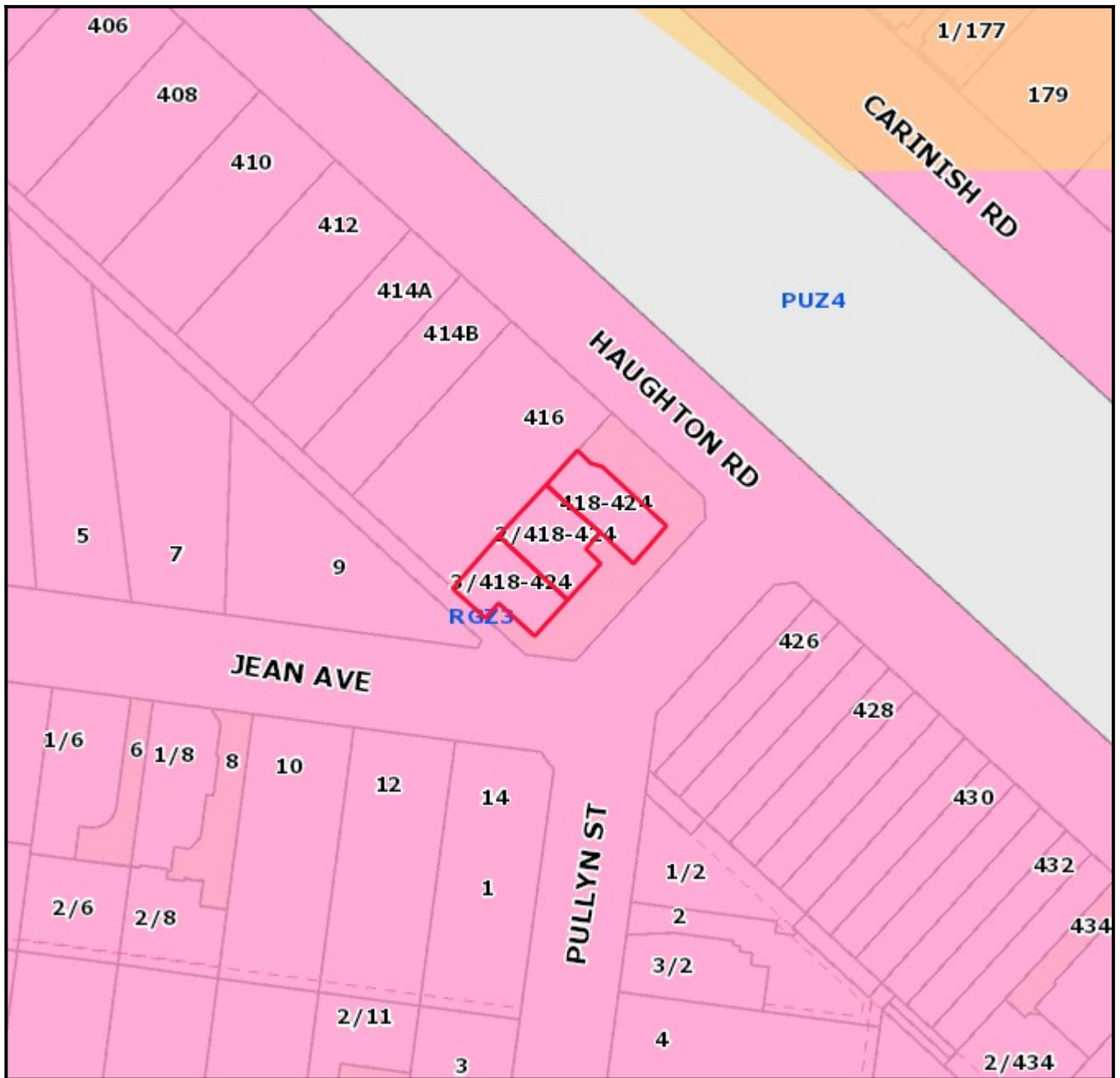

Legend

Planning Zones

Planning Overlays



1:1000

Address

418-424 Haughton Road CLAYTON VIC 3168

Objector Map

Subject land shaded light red.
Objector properties shaded dark green and pinpointed.



Legend

- Property
- Proposed Property
- Common Property
- Easements
- Raillines
- Reserves
- Open Space Public Access**
- Accessway/ trail
- Conservation
- Memorial Park
- Play
- Relaxation/ contemplation
- Social/ family recreation
- Sport
- Utility/ buffer/ enviro constraint
- Visual amenity
- Water based recreation

1:1000



Copyright © City of Monash 2008.
Disclaimer:
This map is for general use only and may not be used as proof of ownership, dimensions or any other status. The user indemnifies the City of Monash against any claims or loss or damage caused or arising out of the use of the information. Use of this site implies the user has read and acknowledges the Terms of Use, copyright, Disclaimer, and the Privacy Statement of the City of Monash.
<http://www.monash.vic.gov.au/legal/index.htm>



Copyright © The State of Victoria.
Disclaimer:
This material may be of assistance to you but the State Government of Victoria and its employees do not guarantee that the publication is without flaw of any kind or is wholly appropriate for your purposes and therefore disclaims all liability for any error, loss or consequences which may arise from any information contained in this material.