

No. 501 - 521, POLICE ROAD, MULGRAVE

INTERNAL BOUNDARY FENCING TO BE A TIMBER PALING FENCE WITH A MINIMUM OF 2.1m IN HEIGHT

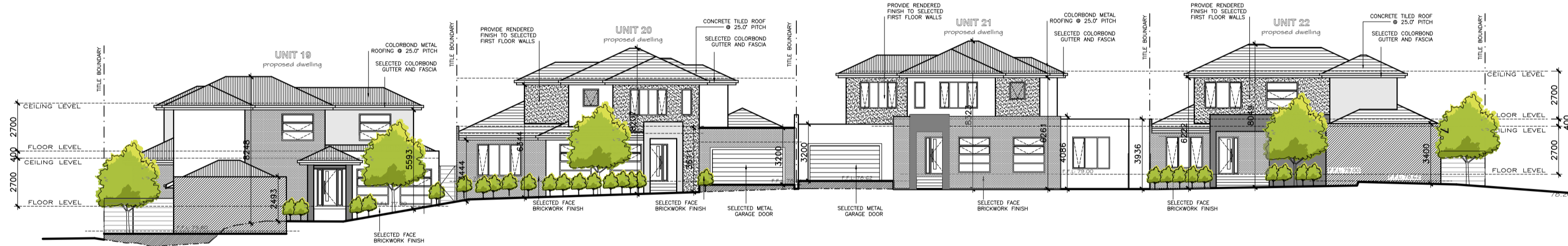

NORTH INTERNAL ELEVATION 'B'
scale : 1:200



EAST INTERNAL ELEVATION 'C'
scale : 1:200

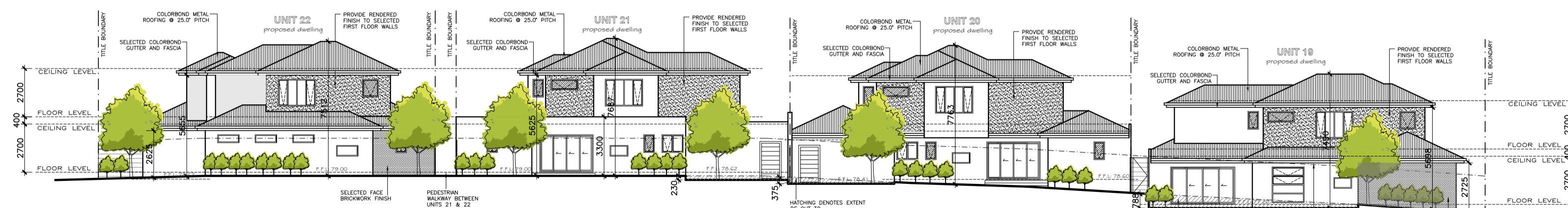

WEST ELEVATION
scale : 1:200

COLOUR & MATERIALS SCHEDULE

Roof Tile 1: 'Dark Grey' or similar		Roof Tile 2: 'Shale' or similar	
Render 1: 'Dark Grey' or similar		Brickwork 1: 'Light Beige' or similar	
Render 2: 'Light Grey' or similar		Brickwork 2: 'Dark Red' or similar	
Garage Door: 'Basalt' or similar		Brickwork 3: 'Charcoal' or similar	
Window: 'Powder Coated Mount'		Fascia / Gutter / Rainwater head: Monument or similar	
Timber Feature to facade: 		Front Door: 'Solid Timber door' or similar	

REVISIONS:

ISSUE	DATE	AMENDMENT
"A"	01.09.20	RFI

MUNICIPALITY: - **MONASH CITY COUNCIL** **TPO2**

Blueprint

Unit 25,
1866 Princes Highway
Clayton VIC 3168
(03) 9558 6461
shared@blueprint-design.com.au

© 2018 COPYRIGHT WARNING

THESE PLANS ARE THE EXCLUSIVE PROPERTY OF BLUEPRINT BUILDING DESIGNERS & CONSULTANTS PTY. LTD. AND ARE SUBJECT TO THE COPYRIGHT LAWS OF AUSTRALIA. THE UNAUTHORISED USE, BUILDING, COPYING OR ADAPTATION OF IDEAS CONTAINED IN THESE PLANS IS AN INFRINGEMENT OF COPYRIGHT AND OFFENDERS WILL BE PROSECUTED TO THE FULL LIMITS OF THE LAW. BLUEPRINT ARCHITECTURAL DESIGN CONSULTANTS PTY. LTD. DOES NOT GRANT THE CLIENT, BUILDER, SUB-CONTRACTOR(S) ETC. THE LICENSE TO BUILD THESE PLANS WITHOUT WRITTEN PERMISSION.

www.blueprint-design.com.au

PROJECT:
PROPOSED MULTI-UNIT DEVELOPMENT

AT: No. 501-521,
POLICE ROAD,
MULGRAVE

REGISTRATION No. - DP-AD21223

DATE: OCT. 2018 SCALE: 1:200@A1

SHEET: 3 OF 8 REFERENCE NO:

DRAWN: G.T. / M.A. **18-040**